NUARY 10. 1912.

Matthews
Office to Move
Madison Street
n State and Wabash

uary
arance
er Apparel
ave any thought of
ter clothes prepare
now. Do not even
y, for, while assort-
still large, each day
ore limited selection
weave.
Cut Deep for
k Clearance
0 buys Suits,
Coats and
hat sold for $32.50
alues..For $26.50
alues..For $31.50
es.....For $36.50
alues..For $41.50
es.....For $46.50
es.....For $56.50
ses....For $66.50
lues...For $73.50
Clearance
$1.95 and $2.95
ues up to $10
Vaists 25% Off

& BROS
fitters
bash Avenue
ODAY IN
le of
LINS

oats

ts—all
l with
made
dcloths
g wide
grade
skins
....$65.00
....$85.00
izes
.00
son Seal
$125.00
4, $195.00
M

TT & Co

Telephone Office Telephones
Central 188, Automatic 68181, Northwest Branch—714 West Madison street. Telephone Northwest 4967.
Northwest Branch—1656 Milwaukee avenue. Telephone Humboldt 3094.

The Chicago Daily Tribune.

THE WORLD'S GREATEST NEWSPAPER

985,174
The Tribune printed 985,174 Want Ads for the twelve months of 1911. This is a greater number than was printed by all the other morning papers combined or by all the evening papers combined.

VOLUME LXXI.—NO. 10. THURSDAY, JANUARY 11. 1912.—TWENTY PAGES. * PRICE ONE CENT. IN CHICAGO AND SUBURBS. ELSEWHERE TWO CENTS.

DENEEN TRICKSTER SWEARS LORIMER; DENIES HINES' AID

Testifies Governor Sought Place in Senate for Self by Delaying Election.

CLAIMS HE WAS DUPED

Many Offers to Give Job to Some Other Man Alleged to Have Been Refused.

ASSERTS 150 VOTES WERE HIS

BY JOHN CALLAN O'LAUGHLIN.

Washington, D. C., Jan. 10.—[Special.]—Senator William Lorimer continued today in his testimony before the senate investigating committee to sow the seeds of discord in the political camp of Gov. Deneen.

It was a bold effort to destroy the effect of Mr. Deneen's testimony either by persuasive contradiction or by emphasizing the features of the intrigue Lorimer claims Deneen engaged in for the purpose of securing a senatorship for himself.

Curiously enough, Lorimer did not seem to realize that in describing Deneen's alleged double conduct, he unconsciously was revealing his own connection therewith.

Minimizes Part of Hines.

Besides devoting himself to the laborious task of blackening Deneen, Mr. Lorimer endeavored to minimize the part played by Edward Hines, the Chicago lumberman, who "put him over" in his election. Whatever may have been the feelings of Mr. Hines at the evidence of ingratitude on the part of the senator he created, he concealed them behind a beaming countenance.

Mr. Lorimer admitted showing a telegram he received from Hines, which he unfortunately lost, according to his own statement, a majority of the legislature, but he insisted that the information therein contained to the effect that President Taft, Senator Aldrich, and Senator Penrose were anxious for his success was not necessary to his success, since any man who voted for him intended to get whether the national figures named were for him or not.

Asked through the medium of Hines, Mr. Lorimer said he knew of no activity in his behalf on the part of the president or any member of the administration.

Brings In Name of West.

The insinuation made by Mr. Lorimer doubtless will bring a wry smile upon the face of Roy O. West. Mr. Lorimer quoted Gov. Deneen as saying he was embarrassed by the candidacy of West for the senate. Mr. Deneen did not want to be placed in the position of opposing West's ambition. So, at the instance of the governor, Mr. Lorimer said, he went to West and told him he and his friends would not permit his election.

According to Lorimer, West was not the only candidate bowled out by Deneen. Lorimer suggested as worthy of the senate vacancy Speaker Shurtleff, Congressmen Boutell, Lowden, McKinley, and Rodenberg, and A. C. Bartlett. Deneen, he said, would have none of them, because they could add nothing to his political strength.

Lorimer said Deneen considered Shurtleff for a week, but refused to support him because of the attitude of Frank B. Noyes, then editor of the Record-Herald, and other newspaper friends. Edward Hines suggested the names of Boutell and Rodenberg to Lorimer.

Says "Tribune" Urged Calhoun.

The latter refused to adopt a suggestion which he claimed was made to him by representatives of THE CHICAGO TRIBUNE that William J. Calhoun, now minister to China, be made senator. Lorimer told Congressman McKinley he could be elected by Republican votes without Deneen's aid, but McKinley would not take a chance.

The jockeying of Deneen and Lorimer with each other, as described by the witness, furnishes an interesting contribution to contemporaneous political history. Despite of the way in which Lorimer and West were lined up legislators for Deneen the latter announced Lorimer on March 23 that he would not announce his candidacy because of the attitude of the Chicago newspaper friends and because of the objections of friends elsewhere in the state.

At this time Deneen suggested to Lorimer, and the latter, that he become a candidate, but Lorimer claimed he was too interested in the deep waterway proposition to do anything of the kind. At the same time he apparently began to look around for support. He told of how Deneen promised to aid him, and how he sent friends of Deneen, who promised him their support, to the governor to obtain his consent to such action. Among these friends was Chauncey Dewey, who flew into a rage at the change in the governor's attitude.

Opposite of Deneen Testimony.

Such testimony is flatly contradictory of Mr. Deneen's statement. The governor swore that at no time did he aid the candidacy of Lorimer, but, on the other hand, did what he could to prevent any of his followers voting for him.

About ten days before the election, Lorimer said, he saw Deneen and found him still hostile. A few days later when in Chicago Roger Sullivan informed him that the governor was trying to postpone the senatorial election to an extra session. Lorimer promptly confirmed this information, and then set about establishing whether he could be elected without the governor's aid. The test came on May 25, when Deneen urged all his friends to vote for Hopkins. The effort proved futile. Lorimer then became certain of election, and determined to announce his candidacy the next morning.

Under the rule observed by the senate last winter a senator must be deprived of his

(Continued on page 4, column 1.)

DO YOU EVER THINK, THESE BITTER COLD DAYS—

SUMMARY OF THE NEWS.

THURSDAY, JANUARY 11, 1912.

WEATHER FORECAST.

Continued cold and generally fair weather with occasional cloudiness Thursday and Friday; moderate winds mostly northwest.

Sunrise, 7:33; sunset, 4:50; moonrise, 12:07 a. m.

TEMPERATURE IN CHICAGO.
[Last 24 hours.]

Maximum, 2 p. m. Wednesday.. 5
Minimum, 8 a. m. Wednesday.... 0

6 a. m.	0	11 a. m.	1
7 a. m.	0	12 m.	2
8 a. m.	0	1 p. m.	2
9 a. m.	1	2 p. m.	3
10 a. m.	2	3 p. m.	4
11 a. m.	3	4 p. m.	5
12 m.	3	5 p. m.	5
1 p. m.	4	6 p. m.	5
2 p. m.	5	7 p. m.	3
3 p. m.	5	8 p. m.	2
4 p. m.	5	9 p. m.	1
5 p. m.	5	10 p. m.	1
6 p. m.	5	11 p. m.	1
7 p. m.	4	Midnight	1
8 p. m.	3	1 a. m.	0
9 a. m.	2	2 a. m.	0
10 a. m.	2	3 a. m.	0

Mean temperature, 0; normal for the day, 24.
Deficiency since Jan. 1, 528.
Precipitation for 24 hours to 7 p. m., 0. Deficiency since Jan. 1, .86 inch.
Wind, W.; max., 20 miles an hour at 5:38 p. m.
Relative humidity, 7 a. m., 78%; 7 p. m., 62%.
Barometer, sea level, 7 a. m., 30.36; 7 p. m., 30.31.
For general government weather report see page 15.

INDEX TO CLASSIFIED ADS, PAGE 15

POLITICAL.

Illinois voters may show choice for presidency at primary elections. Page 1.

President Taft's political manager takes steps to have early delegate conventions. Page 2.

William Allen White comes out for Roosevelt. Page 2.

Progressive Republicans invited to meet at Springfield on the 27th. Page 3.

WASHINGTON.

Lorimer, testifying in committee hearing, renews attack on Deneen. Page 1.

Andrew Carnegie, in steel trust inquiry, tells how he got the best of John D. Rockefeller. Page 1.

LOCAL.

Repulsed admirer kills teacher and himself in schoolroom. Page 1.

Doctor's wife leaves husband to give life to art. Page 1.

President McFatrich of board of education proposes half day course to allow scholars vocational training. Page 2.

Sherman C. Kingsley denounces charities of opera stars as mostly for advertising. Page 3.

Woman shoots at fleeing burglar after mother recovers silver. Page 7.

Three dead of yesterday's cold; many sufferers found. Page 7.

Will of R. T. Crane holds key to fortune; funeral today. Page 9.

Beef costs raised in packers' bookkeeping method, witness testifies. Page 11.

DOMESTIC.

Stocks and bonds worth $50,000,000 taken from Equitable vault; from half billion to billion and half still buried under ruins. Page 12.

FOREIGN.

Attachés of American legation inspect section of railroad United States troops must guard in China. Page 5.

TRADE AND INDUSTRY.

State banks and trust companies elect officers and directors. Page 12.
Real estate. Page 12.
Local financial. Page 12.
New York financial. Page 14.
Commercial. Page 15.

SPORTING—PAGE 6.

Manager Stallings of Buffalo after Sox players.

Four games are played in "prep" basketball tourney.

Manager Jack Curley watches Jack Johnson box and is impressed with the champion's condition.

MOVEMENTS OF OCEAN STEAMSHIPS.

Sailed.	Port.
LURELINE	San Francisco
CHIYO MARU	San Francisco
OSTERIC	Seattle
LUSITANIA	New York
VADERLAND	New York
ADRIATIC	New York
ARGENTINA	Algiers
OLYMPIC	Southampton
Arrived.	**Port.**
GERMANIA	New York
MINNESOTA	Yokohama
SIBERIA	Yokohama
TITAN	Yokohama
KRONPRINZESSIN CECILIE	Plymouth
SHINYO MARU	Hongkong

WIRELESS REPORTS.

RHEIN	Out 600 miles	Friday a. m.
OCEANIC	Out 293 miles	Thursday a. m.
OCEANIC	Out 600 miles	Friday a. m.

LEAVES HUSBAND; GIVES LIFE TO ART

Mrs. Eleanor R. Colburn Says Household Duties Interfere with Painting.

DOCTOR IS RECONCILED.

A consuming devotion to art has estranged Mrs. Eleanor Ruth Colburn, well known in Chicago and nationally as a painter, and Dr. Joseph E. Colburn, wealthy eye specialist, of 2628 Hampden court. For a fortnight Mrs. Colburn has been residing with an aunt, Mrs. Benjamin F. Haughton, 6 Boulevard, Boulevard park, New Rochelle, N. Y. She plans to establish permanent residence and a studio in New York.

Mrs. Colburn's leavetaking was sudden and secret, though premeditated. Neither party plans to seek legal separation or divorce. There is an understanding that they are to live apart because Mrs. Colburn is too thoroughly absorbed in her painting to be annoyed by household attentions.

Says Husband Didn't Approve.

"Dr. Colburn and I have had no disagreement," Mrs. Colburn said last night in New York. "I am fond of painting and have made some success in my profession. Dr. Colburn, though something of an artist himself, did not approve of my devoting so much time to painting. I made up my mind to continue it unhampered, and so I left. I probably will open a studio in New York."

Mrs. Colburn denied a rumor that she had eloped with a young artist of the west. She said the difference between her and the doctor never will reach court. With Mrs. Colburn are her mother and Ruth Eaton, a 19 year old daughter by a former marriage with a Wyoming ranchman that ended in a divorce.

Dr. Colburn, too, has been married twice. By his first marriage he has three sons. His second marriage up to the present has been childless. Mrs. Colburn is 38 years old. When seen in the afternoon in his offices in the Venetian building, the doctor was in the company of his son, Avery; the son is reported to have helped his step-mother in her preparations for her departure.

No Quarrel, Says Doctor.

"I cannot ascribe the sudden action of Mrs. Colburn to anything but to a desire to be entirely undisturbed in her artistic pursuits," said the doctor. "Not that I understand why the studio she has occupied for years proved suddenly lacking in facilities, but as she has not left me any explanation I shall have to wait till she finds time to communicate with me before I can say what her plans are.

"I wish to let it be known that there has not been the vestige of a domestic quarrel, neither is there any truth in the rumor that Mrs. Colburn favors the courtship of a younger admirer; of that I am positive. I feel convinced that the only reason for Mrs. Colburn's action is her desire to be detached from all social and domestic responsibilities."

At the Hampden court address only the son Joseph was at home. The Colburn apartment is on the third floor.

Surprise in Studio Building.

The departure of Mrs. Colburn surprised her friends in the Studio building at North State and Ohio streets. W. M. R. French, director of the Art institute, seemed less surprised.

Mrs. Colburn's birthplace is Dayton, O., from where as a young girl she came to Chicago and attended the Art institute. Even in her pupil days she attracted attention with her paintings and her name was soon firmly established. Her best canvas is considered to be "The Sou'wester," which has been acquired by the Municipal Art league. Several others of her paintings can be found in Chicago private galleries. Ruth Eaton, now 18 years old, has been an inspiration for "The Jacky Jumper" and a number of pastels and aquarelles.

Dr. Colburn is 58 years old and a member of the Cliff Dwellers' club. In his office is a collection of paintings by his own hand.

ROOSEVELT SAID HE'D RUN, SAY GUESTS OF CLUB DINNER.

Aldine Members Convinced Colonel Declared He Would Accept Under Certain Circumstances.

New York, Jan. 10.—[Special.]—Many members and guests of the Aldine club who heard Col. Theodore Roosevelt's speech at the star chamber dinner of the club Tuesday night came away convinced the colonel had declared that under certain circumstances he would accept the Republican nomination for president.

They spoke their minds freely today, but did not, as a rule, want their names published.

A prominent merchant, a member of the Aldine club, who was at the dinner, declared:

"What the colonel did say was that he did not want to be a candidate, nor did he expect the nomination, but that if the party was in any way threatened or it became apparent that it was his duty, he would not then hesitate to accept."

Another guest explained:

"I think most of his hearers were convinced that Mr. Roosevelt intends to become a candidate providing he is asked in any one of many certain ways."

GEORGE ADE DAVIS DROPS HIS REVOLVER; FRIEND HURT.

Exhibits Weapon in Barroom—Bullet Wounds Saul Alberti in Both Legs—Injuries Prove Slight.

George Ade Davis, assistant manager at the Studebaker theater, dropped a pistol he was showing to a friend in the Kuns-Remmler bar last night. The weapon was discharged as it hit the floor and the bullet wounded Saul Alberti, a member of the faculty of the Chicago Musical college, in both legs.

Alberti was rushed to St. Luke's hospital, where it was found that his injuries were not serious. Davis was taken to the South Clark street police station. Although he convinced the police that the shooting was an accident, he was booked on the charge of assault with a deadly weapon. He furnished bonds and was released.

Some time ago Davis was held up. He complained to Police Lieut. Conroy of Central detail and the latter gave him the pistol. He was showing the weapon in the restaurant bar when it dropped from his hands and wounded Alberti.

PLUNGED IN BOILING OIL; DIES.

Stockyards Worker Falls Into Vat—Accident Withheld from Police Reports.

Patrick Egan, 5302 South Marshfield avenue, died at the Jefferson Park hospital yesterday of burns received last Thursday, when he fell into a vat of boiling oil and grease at the plant of Sulzberger & Sons in the stockyards, where he was working.

Medical

Includes everything from respectable household lotions to disreputable fakes. Unfortunately, there are more of the latter than of the former. The Tribune's censorship is responsible for its showing for 1911:

	Agate Lines
First paper	697,509
Second paper	588,305
Third paper	397,386
Fourth paper	377,736
Fifth paper	275,866
THE TRIBUNE	151,018

ILLINOIS VOTERS MAY SHOW CHOICE FOR PRESIDENCY

Primary Law Permits Indication of Preference in Vote for Precinct Committeemen.

CHANCE OFFERS ON APRIL 9

Candidates in Both Parties Should Be Pledged to Support Constituents' Nominee.

PLAN WINS ACTIVE SUPPORT

By an indirect application of the Illinois primary law it will be possible for the voters of this state to record their preference for presidential nominees. It is possible for them to do so when they vote in the statewide primaries in April for the election of precinct committeemen. Then they may indicate their choice with regard to the biggest office in the nation while voting to fill the smallest.

The legislature, controlled by political managers who refused to grant the extension of suffrage which would make it possible for the people to have a direct voice in the nomination of candidates for the presidency, declined to accept provisions designed to enlarge the scope of the primary law in this direction. The legislature refused to allow this application of the primary law principle, but the law itself as it stands offers this opportunity.

Chance for Precinct Leaders.

Candidates for the office of precinct committeeman in each precinct may announce their affiliation as regards candidates for nomination for the presidency. This is not dragging the big issue in by the heels. These precinct committeemen play an important part in the machine manipulation of the state delegation to the national convention. The precinct committeemen are the men who in theory choose the delegates who in turn select the delegates to the national convention.

It is in accord with the theory of the law that the voter here should know for what his vote counts when he casts it. The office of precinct committeeman has been regarded as important only in the organization control of political divisions. In reality it is important in this other essential particular.

Proposal Under Consideration.

The proposition to have the candidates for the small office declare themselves as to their attitude regarding the big one has been under consideration in this state for several days. Some of the political managers are inclined to view it with disfavor. It might embarrass them in what is their main concern. That is the control of the organization. But it has received support.

Congressman M. D. Foster, Democrat, representing the Twenty-third district, said yesterday in Washington that he hoped the Democratic state central committee would authorise such an application of the state primary law.

"I believe it would be possible," he said, "without additional expense to have a presidential preference primary in Illinois. The delegates to the various conventions in the state are chosen by the precinct committeemen, who are elected at a popular primary. It would be easy for candidates for precinct committeemen to announce their presidential preferences before the primaries, and those presidential candidates who have a following in the precincts could place candidates in the field if they saw fit, thereby making possible an expression of public sentiment in each congressional district."

Details of Plan Explained.

To explain the proposal in detail:

In every precinct in the state a precinct committeeman for each party will be elected on the ninth of next April. On the fifteenth of April these committeemen will meet in county conventions to select delegates to congressional and state conventions. On the seventeenth of April the congressional conventions will meet and select delegates to the national conventions of the various parties. On the nineteenth of April the state conventions will meet and select delegates at large to the national conventions. These delegates, selected by state and congressional conventions, delegates to which have been selected by county conventions composed of precinct committeemen, will have a direct voice in the nomination of candidates for president.

Superficially it may seem that such ultimate action is a reflection of the wishes of the precinct committeemen, or even of the men who elected the precinct committeemen. In reality this has not been so because the precinct committeemen had no definite wishes to be reflected. They represented small political bosses, petty neighborhood fights, city and state "machines," ward factions, etc., but in no sense did they stand for any national policy or national candidate.

Voters Should Ask Pledges.

Since this was true, it was of course impossible for the voter, no matter how strong his convictions and how anxious he might be to express them, to cast his vote in such a manner as to influence the national convention. Let the candidate for precinct committeeman declare for whom he stands for president. Then the situation is cleared. Then the voter knows. Then an expression of public opinion may be obtained.

If this system is adopted in Illinois it may lead to the focusing of public attention on the office of precinct committeeman. It may lead to the election of men to this office who stand for something more than spoils politics. It may lead to the selection of delegates to national conventions by men with definite convictions as to the course such conventions should pursue. In the past the votes cast by the average citizen for precinct captain have been as aimless and as futile as the actions of a boy tossing pebbles into a pond.

On the ninth of next April the voter in any

(Continued on page 2, column 3.)

CARNEGIE LAUGHS AT ROCKEFELLER

Chuckles in Telling How He Got the Better of Fellow Millionaire in Big Ore Deal.

AIDS IN STEEL INQUIRY.

House Committee Chairman Orders Corporation to Produce Its Records for Inspection.

Washington, D. C., Jan. 10.—"It does my heart good to think I got ahead of John D. Rockefeller, my fellow millionaire, in that Lake Superior ore deal."

Andrew Carnegie, former ruler of the steel industry of the United States, gloated thus in testifying today before the house committee of inquiry into the United States Steel corporation.

Mr. Carnegie had just told the committee about his deal with Mr. Rockefeller whereby, at a rate of 18 cents a ton, he obtained control of Mr. Rockefeller's iron ore holdings in the Lake Superior region, which when turned into the steel corporation later formed a large part of the assets valued at $700,000,000.

He laughed like a schoolboy as he referred to the business triumph he had achieved over his "fellow millionaire." Then he took the committee into his confidence and told of a New Year's call he and Mrs. Carnegie had made on the oil king and Mrs. Rockefeller.

"We had an enjoyable chat, but in our conversation I never referred to that ore purchase," and Mr. Carnegie chuckled, while his auditors enjoyed the laugh with him.

Must Produce All Documents.

Intimate books and papers of the United States Steel corporation are to be examined by the government. Chairman Stanley of the house "steel trust" investigating committee tonight issued subpoenas duces tecum for all the documents which thus far the steel corporation had not produced, although the committee expressed its desire to examine them.

The subpoenas are to be served directly on J. J. Farrell, as president of the United States Steel corporation, but there is no disposition on the part of the committee to force him to take the stand. The subpoenas are made returnable Jan. 22, and the corporation is commanded to turn over the documentary evidence to Expert Accountant Moffat of the committee.

Carnegie the Main Feature.

Mr. Carnegie's testimony, of course, was the main feature of the day. The "ironmaster" declared he had come to tell all he knew, but he was unable to supply many facts which the committee desired, stating he never had paid any attention to the books of the Carnegie company before its absorption by the steel corporation.

He was particularly emphatic in his testimony relating to the sale of his property to the United States Steel corporation at the behest of J. Pierpont Morgan, and told the committee he wanted to end gossip that he had held out for an unreasonable price.

He also declared that when his partner H. C. Frick, asked him for an option for unknown persons on the Carnegie Steel company he demanded $2,000,000 as an earnest of the intentions of the prospective owners, and when the deal fell through, and he learned that the Moores of New York were behind it, he was surprised.

"Had I known that the Moores were behind that option, which I made on a valuation of $320,000,000," said Mr. Carnegie, "I never would have given it."

Says Valuation Was Just.

"When you gave that valuation of the Carnegie properties," asked Representative Sterling, "did you consider the earning power of the concern justified it?"

"Yes," said Mr. Carnegie, "and I'll tell you why. I was asked to give an option on our property by my partner, Mr. Frick. I gave an option of $250,000,000, but that did not include the Frick Coke company, which we later included at $70,000,000, making the total $320,000,000. For such an option I demanded $2,000,000 as an earnest of good faith, and $1,000,000 my share of the $3,000,000 was deposited to my account while I was in Europe, but the other millions never was raised.

"I never heard," he said, in response to a question, "that Mr. Frick had anything to do with it until I heard it referred to here. That he was interested with the Moores is romance, so far as I know."

Mr. Carnegie was asked about the Steel Plate association and other pools which the Carnegie company was a party to in the late '90s and which continued until 1904. He said he had known of the existence of pools but did not know they were unlawful until many years afterward.

Admits Existence of Pools.

"I never knew anything about the details of those pools," he said. "I knew such pools existed, but I left the business to my young men. I was abroad much of the time. If I couldn't trust my young men, what could I have done myself?

"As I remember it, the pools were not declared unlawful under the Sherman law until recently. Senator Hoar, who had much to do with the framing of the Sherman law, wrote a statement after the passage of that law that pools were not prohibited by it.

"As a matter of fact it was a surprising thing to me when I learned a few years ago that the Sherman law was passed so long ago as 1890. It certainly was not much heard of until long afterward."

Asked about the option valuation of $320,000,000 and the final disposition of the property to the Steel corporation in 1901 for a much larger sum, Mr. Carnegie related the history of his retirement from the steel business. He told how Mr. Charles M. Schwab, then president of the company, had come to him with a message from J. Pierpont Morgan, asking him if he desired to retire from business and how much he wanted for his property.

Tells of Deal with Morgan.

"I told Mr. Schwab it would depend entirely upon my partners," said Carnegie. "I was ready to go. Already I had become engaged in arduous work trying to dispose of surplus wealth and I was willing to retire. Mr. Schwab said the partners were willing and he went back to see Morgan. When he

(Continued on page 11, column 3.)

SLAYS TEACHER IN SCHOOL ROOM; TAKES OWN LIFE

Sylvester E. Adams Kills Miss Edith Smith, His Wife's Friend, Who Repulsed Him.

THREATENED HER IN LETTER

Admirer Interrupts Classes; Waits Until Pupils Are Dismissed; Boy's Warning Too Late.

TRAGEDY OCCURS NEAR WHEATON

A lonely schoolhouse, standing in the midst of a desolate, snowbound prairie nearly ten miles from Wheaton and a mile and a half west of the village of Warrenville, was the scene of a double tragedy yesterday afternoon. Miss Edith Smith, the teacher, was cornered there, surrounded by her pupils, by Sylvester E. Adams of 717 South Winchester avenue, Chicago, an admirer, supposed to be insane. The man waited until the girl had dismissed the children, then shot her to death and killed himself.

A letter written by Miss Smith was found in the slayer's pocketbook. It showed that Adams, who is a married man, had been paying unwelcome attentions to the teacher. In it Miss Smith pleaded with the man, for the sake of his own self-respect and out of regard for his wife, who was Miss Smith's intimate friend, to let her alone.

Notes Reveal Tragedy's Cause.

The letter read as follows:

Chicago, Dec. 28, 1911.—Mr. Adams: I always thought that you were a gentleman, but I am almost persuaded that you are not. I cannot and will not meet any married men in any place without his wife's consent, and Mrs. Adams, being a friend of mine, makes it even more sure.

Take my word for it, I have respected your honor more than you have mine. If you wish my respect you must stop this pestering me. I have not told any one about you, and it will be yourself that will be the first to blacken your reputation.

No talk with me will help either of us. So, please let me think as well of you as I can. I can overlook the past, but I may not the future. You must be a man for your wife's sake.

May God and the angel friends help you.

Respectfully, E.

Crumpled up in a little ball beside this missive was a piece of paper on which Adams had scribbled: "If you don't meet me, God help you, you'll regret it."

Man Interrupts Class Work.

It was 2:30 o'clock yesterday afternoon when the children, fifteen in all, in Miss Smith's class heard some one kicking the snow off his shoes at the schoolhouse door. The door opened and Adams, with so somber and threatening a face that the youngsters were frightened, walked in. He nodded brusquely to the teacher and then took a seat on a bench at the back of the schoolroom.

Miss Smith, according to the children, appeared disturbed by the entrance of the stranger. She flushed deeply and did not return the man's nod. She seemed to be struggling with suppressed excitement during the rest of the school session.

For a time the man remained perfectly quiet. Then, after about five minutes, he slid over on his bench toward the schoolhouse door and shot a bolt that was intended to bar it. It is believed now that Adams then had it in his mind to kill Miss Smith immediately. If this was his intention it was frustrated by a little girl. She got up, pulled back the bolt, and sat down again. The man did not go near the door after that.

Pupils Dismissed; Adams Remains.

At 4 o'clock—the regular time—Miss Smith dismissed her pupils. As they filed out with backward glances of curiosity at the somber appearing stranger the teacher in some haste began putting on her wraps.

Most of the children as they came out of the school building, especially the little girls, ran off immediately toward their homes. They were frightened, though they knew not just why. Willie Kronig, who is 14 years of age and a bold youngster, lingered behind. He stayed long enough just outside the door to see the strange man approach Miss Smith as she started for the exit, seize her hand satchel, and say something.

There was a brief struggle, but Willie had seen enough. He ran off as fast as his legs would carry him to the farmhouse of Otto Seehaser some sixty or seventy rods away. He met Seehaser coming out of the house.

"O, Mr. Seehaser," he cried breathlessly, "there's a man in the schoolhouse holding up the teacher."

Boy's Warning Too Late.

Almost at the moment the boy spoke the sound of two muffled reports came from the schoolhouse. A little curl of powder smoke came out through the open door.

Seehaser and Willie ran as fast as they could to the schoolhouse. Not a sound came from it as they approached. With some trepidation the man and the child peered in at the door. The tragedy was immediately apparent. Miss Smith lay stretched on the floor in front of her desk. A crimson stream flowed from a wound in her right temple. Adams lay near her, lying on his back with open eyes staring vacantly at the ceiling. There was a bullet wound below his right ear. A pistol lay just out of reach of his stiffening hand. Both he and the girl were quite dead.

As the two stepped inside the building they saw evidences of a struggle. Chairs had been overturned, some of Miss Smith's books had been swept from her table, papers were scattered around the room. Miss Smith's

hair was disarranged and some buttons of the man's vest had been torn off.

Only the Coroner Needed.

There was nothing that either Seehaser or the boy could do except notify the authorities. Coroner Oleson of Du Page county was called up and came immediately to the schoolhouse.

Garbled accounts of the tragedy soon got into circulation. This was particularly true at Wheaton, where Miss Smith had lived for a long time and where she was well known. One of these reports was to the effect that Miss Smith's murderer had not shot himself, but had escaped. A movement to organize a searching posse was only stopped by definite word from the coroner as to what had happened.

Search of Miss Smith's pockets disclosed nothing that would shed any light on the motive for the murder and suicide, but an examination of the clothing of Adams revealed the two notes referred to, the unused half of a round trip electric railroad ticket, showing that the man had boarded a train for Wheaton at the Fifth avenue station in Chicago, $1.20 in change, a receipt showing that the man was a driver for the United States Express company and had given bond for $500, and a ticket showing that he had joined the Modern Woodmen of America at Jamestown, N. D.

Facts Tell Tragic Story.

The coroner took steps immediately to impanel a jury. There all of the facts needed to a solution of the causes of the tragedy were brought out. It appeared from testimony that Adams and Miss Smith had known each other for some time, but not even the most intimate friends of the two knew that Adams was in love with the girl.

School children, however, were found who said that Adams had called on Miss Smith once before at the school house. On that occasion he had acted much as he did yesterday, except that when school was dismissed he went away alone after talking to the teacher.

The jury returned the only verdict possible under the circumstances—murder in the case of Miss Smith and suicide in the case of Adams. The body of the teacher was taken in charge by State's Attorney Charles Hadley of Du Page county, whose wife was a classmate of Miss Smith at Wheaton college.

Miss Smith was 32 years of age. She had taught at the school where she was murdered, the "Corporation school," six years. Her parents, Mr. and Mrs. Charles Smith, live at Winlap, Wash.

Wife Learns of Tragedy.

Mrs. Adams had heard nothing of the tragedy when a TRIBUNE reporter called on her last night. She is a pleasant faced, motherly looking woman. She burst into tears when the reporter told her that Miss Smith had been killed by her husband. He did not add that Adams had killed himself.

"I knew something had happened," said Mrs. Adams between sobs. "I feel certain—I know that poor girl was not to blame. My husband must have lost his mind—he must have lost his mind. I have been uneasy all the evening. He always calls me up when he has to work evenings, and I haven't heard a word from him. He drives the money wagon for the express company, you know.

"We've known Miss Smith for five or six years—met her at the residence of a friend of ours in Wheaton. She has often visited us with other friends.

Holds Young Woman Blameless.

"I have a letter here now from her that I got only yesterday in answer to a letter of thanks I sent her because she sent me a beautiful handkerchief for Christmas.

"The letter caused me a bit of wonder, for she writes often and never failed to send some message to Mr. Adams until this time. We correspond regularly—usually I get a letter from her almost every week.

"Mr. Adams and I were married about nine years ago, and he is 40 years old. He came to Chicago a short time before our marriage from Jamestown, N. D. He has worked as a teamster ever since our marriage and has been with the express company about six or seven years.

Teacher and Wife Friendly.

The letter which Miss Smith wrote to the wife of the man who murdered her reads as follows:

Warrenville, Ill., Jan. 8, 1912.—Dear Mrs. Adams: This is the first letter I have written this year. I am going to write several tonight, though. What do you think of this paper? I was given a box for Christmas—just the thing for long letters. I am very glad you liked the handkerchief. It is all my work, not very exact, but I hope you will use it and wear it out so you can have another some time. It was just to let you know I thought of you.

We did not go into the meeting Saturday as it was so cold and Mrs. B. fell the Sunday before and hurt her arm. It has been quite lame, but is getting better now. We were sorry to disappoint you. Homer Blood says to give you his love, and Mr. Adams, too. Mrs. Storrs has gone to the city and will be back tomorrow. So you see I am keeping house for her.

Well, I have no news to tell you, so I will close this newspaper and bid you good-by and good-night. With my love and best wishes for a happy and prosperous new year, I remain, your friend,

EDITH SMITH.

Man's Trip "Sudden Notion"?

Mrs. Adams declared that she was certain that her husband's trip to the country school must have been taken as the result of a sudden notion, because he had taken only 25 cents in change from home in the morning and had no other money with him.

"He must have worn his working clothes, too," she added, "for he left his better clothing at home. He must have borrowed money from some one at the office or some friend to have made the trip. I cannot understand it. He was never infatuated with another woman before and always bitterly criticised married men who paid attention to other women. Why, we have lived here for four years and we got to be known in the neighborhood as 'the lovers,' because of our fondness for each other. I have been ill a good deal and he has always been the kindest of husbands and now he has committed an act that will kill me."

DISMISS 1,025 EMPLOYES: RIOTING IN CENSUS BUREAU.

Clerks Hold a Carnival in the Halls When They Receive Word Their Positions Are Lost.

Washington, D. C., Jan. 10.—[Special.]—The dismissal of 1,025 clerks from the census bureau today was marked by humor and pathos. Cards from the sorting machines were scattered over the rooms, while many of the men marched in lock step through the corridors, and still others formed groups with the women to sing "God Be With Us Till We Meet Again."

A general feeling of resentment was manifest among the clerks, and it may have been on this account that Director E. Dana Durand took the precaution to have the pay tellers' booth surrounded by chiefs of divisions and all of the available watchmen.

Lack of funds was the cause of the discharges. Many parts of the census will be omitted as a result of the lack of workers.

Chicago Couple Licensed to Wed.

St. Louis, Mo., Jan. 10.—R. Newton Van Sent and Harriet Norman, both of Chicago, were licensed to marry at Belleville, Ill., today.

TAFT TAKES TIME BY THE FORELOCK

President's Manager Begins Steps for Early Delegate State Conventions.

PRIMARY CAUSES WORRY.

Friends of Executive See Danger in Delay and Will Act Quickly.

[BY A STAFF CORRESPONDENT.]

Washington, D. C., Jan. 10.—[Special.]—Active measures to fight the further development of Roosevelt and La Follette sentiment throughout the country have been adopted by the political managers for President Taft.

It was announced at the White House today that Secretary Hilles, who is in charge of the president's campaign for renomination, is moving all along the line for early state conventions for the selection of delegates to the national convention.

He has sent word to the Taft lieutenants throughout the country that it is desirable to hold these conventions as soon as possible. The Taft workers already have their orders to cause the state conventions to elect national convention delegations bound by instructions to vote for the president.

Fear There's Danger in Delay.

The friends of the president believe that now is the time to round up Taft support, and they fear that there is danger in delay. The longer it is before the convention delegates are selected the more opportunity the opponents of the president will have to deplete his strength.

The Roosevelt and La Follette followers are in no hurry to elect delegates, for they believe the progressive movement is gaining ground every day throughout the country.

The growing popularity of the direct presidential primary is another thing that is worrying the regular Republicans. Roosevelt's name is on the primary ballot in Nebraska and as a consequence the Taft managers have given up hope of capturing the delegation from that state. The fact that the colonel's name will be placed on the primary ballot in Oregon means that there is no hope for a Taft delegation in that quarter.

May Hold Informal Primaries.

It is possible that informal primaries will be held in states other than the six in which they are provided by law. This is quite likely to be the case with the Democrats, whose national convention call recognizes presidential primaries. In some states the holding of an informal Democratic primary may force the Republicans to follow suit. Then Roosevelt's name undoubtedly would go on the ballot.

But the early holding of conventions under the old rules will shut out any presidential primaries which continued agitation might bring about.

Democratic Victory Jolts Regulars.

The election of George A. Neeley, a Democrat, over Frank L. Martin, Republican, to succeed the late Congressman E. H. Madison of Kansas has given the regular Republican leaders a terrific jolt. It was about the last thing in the world they wanted to discuss today. The Kansas regulars were particularly reticent.

The district is normally strong Republican, and President Taft made two speeches there last fall, which the regulars believed would be extremely helpful. Had Martin been elected they would have claimed it as evidence of waning progressive influence. Now the progressives are jubilant over the popular indorsement the district has given to the opposition to the president and the Aldrich law.

AMERICAN ENVOY TO FRANCE WILL RELINQUISH HIS POST.

Robert Bacon Decides to Terminate Diplomatic Career and Give His Services to Harvard University.

Boston, Mass., Jan. 10.—[Special.]—Robert Bacon, Harvard '80, United States ambassador to France, has been nominated to fill the vacancy in the Harvard corporation caused by the death of Judge Francis Cabot Lowell, Harvard '76.

The acceptance of this appointment by Mr. Bacon will necessitate his resignation from the ambassadorship to France, which he has held only two years. At the height of his political and diplomatic career, he is willing and eager to make this great personal sacrifice in order to devote the remainder of his life to the college of which he is a graduate.

Ambassador Bacon will move his family from Paris, where they are now occupying the American embassy, to Boston, the city of his birth and early life, in which he has not made his home for nearly thirty years.

The Harvard corporation is a self-perpetuating body and the nomination was received today at the stated meeting of the board of overseers of Harvard college, the concurrence of which is necessary as a matter of form. The board has never been known to veto any selection made by the Harvard corporation.

HOLDS UP WOMAN WITH PISTOL.

Robber Steps from Doorway, Seizes Purse with Fifty Cents, and Escapes.

Miss Lillian Kirkland, 4247 North Hermitage avenue, was robbed of her purse by a masked highwayman at Hermitage and Cullom avenues last evening. As she was passing a hallway the man stepped out and, pointing a revolver at her, commanded her to give him her pocketbook. It contained 50 cents.

Teacher and Slayer Who Killed Himself.

MISS EDITH SMITH.

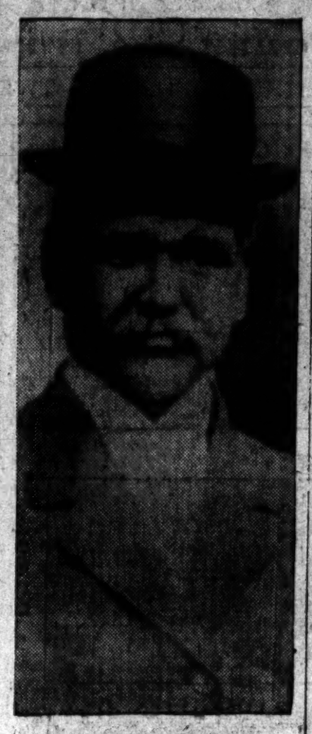

SYLVESTER E. ADAMS.

VOTERS MAY SHOW 1912 CHOICE

(Continued from first page.)

precinct of any ward may go to the polls with the knowledge that if he votes for John Jones for precinct captain he is voting for a man pledged to William H. Taft for presidential nominee, while if he votes for William Smith for precinct captain he is directly favoring the nomination of Theodore Roosevelt. And, of course, the Progressive Republican league would have seen to it that some other men sought election to the office on the La Follette platform.

The various candidates for the Democratic nomination could pursue the same plan.

It would be but a small expense for each candidate for precinct captain to circularize, or visit personally, every member of his party in his precinct, explaining which national candidate he stood for and why. Except in districts of too low an average intelligence for any real interest in national politics to exist there is no doubt that volunteers would appear to carry the banner of each important candidate of each party.

Would Increase Voters' Interest.

That such a situation would vastly increase the interest of the average voter in the primary, crystallize sentiment, and produce an active participation in party politics by a vastly greater number of citizens is beyond question.

Such a plan may have the open or secret opposition of the powerful political machines. What could be more absurd from the point of view of the machine leader than the election of precinct committeemen (whose principal duty will be the selection of delegates to the national convention) on a basis of their choice for presidential nominees?

The waning power of the machines, however, was foreshadowed in the votes which volunteer workers got out and "average citizens" cast for Merriam and Dunne at the last big primary in Chicago. The people can make their power felt if they really want to. Not only can an estimate of the popular strength of the various candidates be obtained by an intelligent vote for precinct committeemen who stand for something, but through the same precinct committeemen that popular strength can be converted into responsible delegates with power to act in the national conventions.

Costly Organization Not Needed.

Such a campaign as this necessitates no expensive organization. It need not come from the top, from Oyster Bay, Lincoln, Washington, New Jersey, Missouri, or Ohio. Politicos are unnecessary. No thought is required but men with convictions, men ready to announce themselves candidates for the smallest office in the American system of government as representatives of candidates for the largest office in the American system of government.

The names of candidates for precinct committeeman are not printed on ballots. They must be written or pasted on. Each candidate could, therefore, supply each voter of his party in his precinct with a slip bearing his name and with information as to which presidential candidate he favors. This would constitute a modest political campaign in each individual instance, but one of vast power and importance in the aggregate.

If the voters of Illinois want to participate in the selection of the presidential nominees, as will their brothers of New Jersey, California, Nebraska, North Dakota, Oregon, and Kansas, such participation has not been made easy for them, but it is possible in spite of machines, bosses, and legislative inactivity.

MORE ASK NAME ON BALLOT.

More editors have agreed with THE TRIBUNE'S suggestion that the name of Roosevelt be placed on the ballot in states which will have a preferential primary vote on president. THE TRIBUNE has received the following telegrams:

Should Appear on Ballot.

Redlands, Cal., Jan. 10.—[Special.]—The name of Roosevelt should appear on the primary ballot. It is true that the inclusion of his name may appear to be unfair to President Taft and Senator La Follette, but conditions are unusual. The direct primary is for the purpose of giving voters an opportunity to indicate their choice for president, and it would be well to ascertain the sentiment of voters concerning what appears to be a growing demand for Roosevelt's nomination. EDGAR WILLIAMS, Editor Review.

Sees Roosevelt as Winner.

Modesto, Cal., Jan. 10.—[Special.]—Would say, by all means, unless in view of Roosevelt's attitude, the progressive vote would be more or less divided between him and La Follette. It looks as if Roosevelt, running alone as a progressive, would be a winner.

T. C. HOCKING, Editor Herald.

Favors Putting Name On.

Visalia, Cal., Jan. 10.—[Special.]—The Delta would very much favor having Roosevelt's name placed on the presidential preference ballot in this state. We believe he would get a heavier vote than either Taft or La Follette. Roosevelt stands high in California. We have no definite information yet that his name will come before the people, but the situation appears to be tending that way.

THE DELTA.

Name Should Go on Ballot.

Nebraska City, Neb., Jan. 10.—[Special.]—Think Roosevelt's name should go on ballot.

PRESS.

Voters Should Have Every Chance.

Falls City, Neb., Jan. 10.—[Special.]—Unrestricted opportunity should be given the voters in direct primary states to express a presidential preference, but there is no special reason to force Roosevelt on their attention. This paper is for Roosevelt if he will stay hitched to a Republican platform.

JOURNAL.

SEATTLE TO RUN A BANK.

City Council Passes Resolution to Take $5,000,000 Away from Private Institutions.

Seattle, Wash., Jan. 10.—The council passed a resolution today calling for the creation of a municipal bank and trust department to handle the city's moneys. The resolution instructs the mayor to appoint a commission of five members to draw up plans for the city's bank.

The city carries balances in Seattle banks ranging from $4,000,000 to $5,000,000, which draws 2 per cent interest.

The resolution proposes to have these funds handled by the municipal bank.

Today's action resulted from the refusal of members of the local clearing house association to bid on an $800,000 municipal street railway bond issue.

CELESTINS VICHY

(FRENCH REPUBLIC PROPERTY)

Natural Alkaline Water

Not Genuine without the word

CELESTINS

Unexcelled for table use.

Standard remedy for Dyspepsia, Stomach Troubles and Gout.

Ask your Physician

VICHY CELESTINS

Revell & Co.

January Clearance Sale

NOW IN PROGRESS

Attractive Bargains in

Oriental Rugs

Lot 1

$10.75, $12.50 and $13.75 Oriental Rugs at 6.75

Including Afghans, Kazaks and Baluchistan Rugs, new and old pieces; great bargains; average size 3x5.

Lot 2

$15.00 to $17.50 Oriental Rugs at 8.75

The assortment consists of Antique Baluchistans, Kazaks, Kurds and Afghans, and also some strong new ones in good colors.

Lot 3

$18.50 to $22.50 Oriental Rugs at 9.75

This is an excellent collection of Khivas, in dark red colors, Shirvans and Antiques, Afghans, Kurds, and Mossouls, sizes 3.0x4.6 to 4.0x6.2.

ALEXANDER H. REVELL & CO.

Wabash Av. and Adams Street

W. A. WHITE OUT FOR ROOSEVELT

Party Must Change Leadership or Lose, Declares Emporia (Kas.) Editor.

FEARS DEMOCRATIC WAVE

Sunflower State Election Straw That Shows How Political Wind Is Blowing.

Topeka, Kas., Jan. 10.—[Special.]—Following the election of George A. Neeley, a Democrat, in the Seventh Kansas congressional district, normally Republican by 4,000, William Allen White has come out for Roosevelt.

White declares the result is merely added evidence that unless there is a change in the leadership of the Republican party the Democrats will win in the national election next November.

"In practically every special congressional election held since Taft was made president," says Mr. White, "the Democrats have won. Moreover, in every state in the union, at every election since Taft was made president, the Democrats have made gains.

Must Change Leader or Lose.

"William H. Taft found the party in a united state. His leadership has left it torn and broken. Unless the Republicans change leaders the country will change party.

"A lot of minor things enter in the Seventh district situation, but they are minor things. The great, but important fact developed is this: that this country is going Democratic as sure as November comes unless our party changes leader.

"There is Taft balking with the conservatives; there is La Follette raring with the progressives.

"Some one must take the reins who can put cayenne pepper on the balky horse.

"It's Roosevelt or bust."

Gleaners for Col. Roosevelt.

South Bend, Ind., Jan. 10.—[Special.]—If the result of a straw vote taken at the convention of the Ancient Order of Gleaners, which embraces five states, is at all significant, the farmers of the country would prefer to see Theodore Roosevelt president of the United States rather than any other person, Democratic or Republican so far mentioned for the presidency.

Two hundred expressed their preference. Roosevelt led with 85 votes. La Follette and Woodrow Wilson tied for second place with 21 votes each. Gov. Osborn of Michigan and William J. Bryan tied for third place, each having 14 votes. President Taft was given fourth place, with 11 votes. Gov. Harmon had 10 votes; Albert J. Beveridge, 8; Speaker Champ Clark, 8; Joseph W. Folk, 5, and Gov. Marshall, 3.

ADOPTED GIRL WANTS MOTHER AND LIFE IN CHICAGO "TOWN."

Foster Father May Lose Daughter in Court Fight, but Case Is Put Over Until Jan. 18.

Mrs. Matilda Durant of 56 East Chicago avenue yesterday witnessed the departure from Chicago of the man who came on Monday to take her two children away from her. A second brief debate in court narrowed down to a contest over Verbena Olson-Peterson, daughter of Mrs. Durant. The mother is still in possession of the girl.

Before he went home to Marshalltown, Ia., Carl Peterson, who adopted Joseph and Verbena Olson fifteen years ago, said the mother had tried to buy her children legally for $125. Mrs. Durant said Peterson had demanded that sum of her. The case was continued to Jan. 18.

BOY'S HURT REVEALS POVERTY.

When Police Arrive to Take Him to the Hospital He Tells of Family's Plight.

Donald Barney, 7 years old, 1104 South Sangamon street, whose left knee was fractured last night, told the police who were called to the home to remove him to the county hospital of the destitute circumstances of the family. Dr. C. D. Wall in charge of a police ambulance was told by Mrs. Mary Barney that she had no food in the house and very little coal. The father deserted his family a year ago. Mrs. Barney has another son, Samuel, 15 years old, and four smaller children. Mrs. Barney has been out of work.

THE HUB

Henry C. Lytton & Sons

THIS is a more wonderful sale of shoes than this announcement can convince you of—it's a shoe chance you should "get in on." All sizes, nothing but high quality regular models; shoes that have been selling up to $5, now at $2.85

Shoes worth to $6, $3.85

Mandel Brothers

in their January sale of washable fabrics, feature

mercerized woven tissue voiles, 27 inches wide, at 22c a yard

The offering includes striped and checked patterns, and all colors.

Third floor, Wabash avenue.

Mandel Brothers

give deserved prominence to today's special offering of

2.75 all-linen bleached satin damask tablecloths, 2x2 yards, 2.20

These are heavy quality, and shown in beautiful floral designs.

Third floor, Wabash avenue.

Here is chicken soup made just right—Campbell's.

The same way you would make it today if you had all the materials handy and time to spare. A rich nourishing broth; and good chicken-meat aplenty in it. All materials of the same high quality—polished "head"-rice imported from India; crisp celery, fresh parsley and leeks—a delicate species of onion.

Just try it *today*. You'll say there never was a better or tastier soup made.

21 kinds 10c a can

Look for the red-and-white label

Campbell's Soups

NO. 71. JAN. 11

Postlewait

Golden Rule

Undertaking

1867 OGDEN AVE., Cor. Congress Phone West 250

OAK PARK: 134 Oak Park Avenue Phone Oak Park 218 | LAKE VIEW: 3927 Sheridan Road Phone LakeView 3161

BERWYN: Opp. C., B. & Q. Depot Phone Berwyn No. 1

An evidence—just one point out of dozens—that Postlewait Golden Rule Service affords economy as well as satisfaction is seen in the

Caskets for $25 and $30

which are the best and most beautiful that can be made at these prices. But, notwithstanding the low prices, the Golden Rule Service given by Postlewait is the perfection of funeral direction.

The Undertaker to call—always—make up your mind, is Postlewait

MARSHALL FIELD & COMPANY

Splendid Values in

STRONG TRUNKS

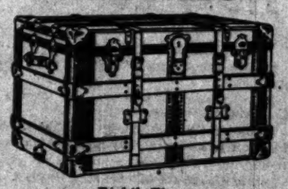

Eighth Floor.

Bass-wood body, canvas covered, full riveted, cloth lined, two straps over cover, good strong lock and bolts, deep top tray and dress or suit tray,

34-in.	*36-in.*	*40-in.*
$6.25	$6.75	$8.00

EDUCATIONAL

MONTICELLO SEMINARY

74th year. School for young women and girls. Preparatory and Junior College Courses. Domestic Science. Music, Art, Certificate privileges. Fine buildings. Well equipped laboratory. Gymnasium. Beautiful campus with tennis courts, archery range, basket ball and hockey fields. Rates moderate. Music and Art extra. For catalogue address

Miss Martha C. Erickson, Principal. Godfrey, Ill.

DAY & EVENING SCHOOLS

100 different courses in Elementary, Commercial, Technical, Engineering and College Preparatory; also special Evening Courses in Advertising, Salesmanship, Real Estate, Public Speaking, Accounting, Business Law, etc.

Y. M. C. A. Schools, 19 S. La Salle St.

METROPOLITAN BUSINESS COLLEGE

Wabash Av. and Monroe St., Chicago.

The leading Commercial and Shorthand School 20th year. We have nine finely equipped offices located throughout the city. Catalog free.

MAC CORMAC SCHOOL

The very best and the most practical courses in business and shorthand training. Day and evening. 1208 E. 63rd St. H. P. 2139.

CHICAGO KINDERGARTEN COLLEGE

Mid-Year Freshman Class Begins Feb. 4, 1912. For full information address Sec'y, Rm. 17, 378 Michigan Blvd., Chicago, Ill.

GREGG Shorthand is easier to learn and gives greater speed and accuracy than any other system. Day and evening instruction by expert teachers. Send for free catalogue.

SCHOOL, 30 S. Wabash Av., Chicago, Ill.

BRYANT & STRATTON BUSINESS COLLEGE

Day and Evening School. Students may enter any time. Write or call 30 S. Wabash Av., Chicago.

SUBSCRIBE FOR THE TRIBUNE.

ILLINOIS FIGHT ON FOUR "ISMS"

Cannon, Lorimer, Deneen, and Jackpots Opposed by Progressive Republicans.

NO PRESIDENTIAL CHOICE

Followers of La Follette and Roosevelt Bid to Conference; Taft Criticised.

Backers of Theodore Roosevelt for the Republican nomination for president and boosters for Robert M. La Follette for the same honor are both invited to the progressive Republican state wide conference in Springfield on Saturday, Jan. 27. It is to be a mass assembly of Republicans who are opposed to "Cannonism, Lorimerism, Deneenism, and Jackpotism."

No reference is made in the call to the case of Senator Cullom. Unofficial information, however, is that the conference will handle Senator Cullom without gloves. The progressives have an avowed candidate for Cullom's seat in the person of State Senator Mason.

The Springfield conference is to indorse a presidential candidate. Whether it is to be Roosevelt or La Follette is not yet known.

Call Full of Belligerency.

The progressive call, issued last night, full of belligerency toward all who are opposed, is addressed "To the Citizens of Illinois," as follows:

"A political crisis exists in the nation and in the state. The present national administration has failed to carry out the pledges of the Republican party made in the last Republican national convention and to interpret the deep and settled purpose of the American people to restore popular control of political parties and of government. It ignominiously cast its lot with those who fixed on the country the burden of the Payne-Aldrich tariff. By its indecision it has failed to meet the problems arising out of the growth of the uncontrolled monopolies fostered by that tariff, thereby continuing an intolerable uncertainty in business and preventing the return of prosperity.

Revolt Within the Party.

"Clinging blindly and stubbornly to reactionary leaders and policies, the administration has precipitated a widespread and growing revolt within the party, which its hesitant, vacillating, and middle of the road leadership can neither satisfy nor subdue.

"In Illinois the degeneration of the leadership of both political parties has culminated in the purchase of a seat in the United States senate and in the legislative jackpot. A group of political barons, led by Lorimer, Deneen, and Cannon, have for many years made the strengthening of their personal machines their chief political consideration. No one will seriously contend that either their ends or their methods have been approved by the rank and file of the Republican party, and it is perfectly plain that under such conditions graft, political favoritism, and waste are inevitable.

Oppose Four "Isms."

"It has become clear that this state cannot progress properly until we put an end to the domination of political purposes strengthened by Cannonism, Lorimerism, Deneenism, and jackpotism.

"In view of this situation, we are opposed to the renomination of President Taft and of Mr. Deneen.

"Progressive Republicans stand for the restoration of popular control over the party and the government;

"For greater economy and efficiency in state administration;

"For the destruction of the alliance between the privilege seeking corporations and the corrupt political leaders;

"For the adequate protection of the public against the encroachments of privilege and greed.

"In short, for a group of constructive policies designed to secure broader democracy in the political and industrial life of the state and nation.

All Progressives Invited.

"We ask the cooperation of all those who believe in the constructive principles of progressive Republicanism, whether they be supporters of Robert M. La Follette or Theodore Roosevelt for the presidential nomination, and invite them to meet in conference at the Leland hotel, Springfield, Ill., at 10 o'clock on the morning of Saturday, Jan. 27, both for the purpose of considering ways and means for advancing the cause of progressive Republicanism.

[Signatures]

Deneen Expected to Reply.

The attack upon the state administration is expected to be met by a reply from Gov. Deneen, who is supposed to be on the point of announcing his candidacy for governor. It is said a tentative county slate has been arranged which would include Lewis Rinaker for state's attorney, Joseph F. Haas for recorder, in place of Abel Davis, the northwest siders refusing to permit the job to be transferred to the south side, where Rinaker is an active candidate; Charles W. Vail of the Town of Lake for renomination as clerk of the Superior court; the north side wards to name either Oscar Hebel or Frank Logler for the board of review.

Peter M. Hoffman is to be slated for president of the county board, or in the event that the organization picks William Busse from the country towns again, Hoffman will be slated again for coroner, Walter Schmidt is to be renamed from South Chicago for the board of assessors. All three of the retiring sanitary district trustees are to be reslated. All of the retiring Municipal court judges are to go back, Chief Justice Harry Olson to be renominated, as well as Chief Clerk Homer K. Galpin, and the chief bailiff nomination, and possibly the nomination for Circuit clerk, now held by Joseph E. Bidwill Jr., are to be given to the south side.

Gov. Harmon of Ohio will arrive in Chicago this morning, and is to keep open house at the Hotel La Salle all day. At 12:30 he will be the guest at luncheon of the Iroquois club.

PRIMARY WORKERS' TRIAL ENDS.

Sealed Verdict to Be Given in Case of Men Arrested at the City Hall.

The trial of John C. Swickard and Walter H. Schmidt, charged with loitering in the city hall corridors with primary nomination petitions under their arms, ended yesterday. The case went to the jury and Judge Jennings directed that a sealed verdict be returned this morning. Mayor Harrison was a witness, but the Lorimer-Lincoln league, whose watchers were on trial, got little aid by his testimony. Attorney Frank D. Ayer tried to question the mayor regarding the rule barring petition bearers from the city hall, but Judge Jennings ruled that he could get answer.

Two Colonial Club "Minstrel Show" Performers.

[From photographs taken for THE TRIBUNE.]

MRS. E. G. JAMES — MISS FLORENCE KLEIN

Members of the Colonial club will give a "home talent" minstrel show for the members and their guests tonight at the clubhouse, 4445 Grand boulevard. Mrs. Mary Moncure Parker coached those who will take part. Among those who were costumed at the rehearsal yesterday were Mrs. E. G. James and Miss Florence Klein.

FIRE ROUTS HOTEL GUESTS

Ole Olson, an Alarmed Actor, Throws Trunk Out Window.

FIREMAN FALLS ON LADDER.

Eight Families Driven Into Street in Apartment Blaze.

Guests of the Northland, Marquette, and Richmond hotels were frightened into the street early yesterday by a fire which caused $40,000 loss in the building of the Creamery Package Manufacturing company at 61-67 West Kinzie street.

Ole Olson, an actor, living at the Richmond hotel, thought the building afire and threw his trunk and valise out of a second story window. He was about to jump to the street when a policeman called to him that he was in no danger.

Eight Families Driven Out.

Eight families were driven into the street by a fire at an apartment building at 411 East Forty-first street. The janitor had left hot embers in a pile on the basement floor. While he was asleep a partition caught fire.

John Meaney of truck company No. 19 fell twelve feet from an ivy ladder while fighting a fire at 1866 Cornelia street. His back was wrenched. The building, two stories high, was destroyed and the flames attacked two cottage adjoining. The loss was $10,000.

Cross Wires Cause Fire.

Crossed electric wires are believed to have been responsible for a fire in a four story brick building at 825-827 River street. The loss was $20,000.

The fire originated on the third floor, occupied by the United Consumers' Manufacturing company. The other firms which suffered losses were the Crown Produce company, dealers in cheese; J. T. Robertson company, the Harvey Chemical company, and Ludwig Bros., manufacturers of metal polish.

"Hobos" Save Records.

Saving of the records of the Ludwig firm was a result of the peripatetic sociological studies of Alfred Ludwig, a member of the firm. He has "knocked about a good deal," as he puts it, and taken an interest in "down and outs." Four of his "hobo" friends who were asleep in the store did him the return service of rescuing the firm's files and records from the fire.

Two frame buildings at 810-12 Washington boulevard, known to the police as "The Houses of Blazes," and said to have in times past been the rendezvous of many notorious characters, were destroyed by fire early this morning.

BUEHLER CLEW IN NEW YORK

Letter Says Writer Knows of Missing Chicago Girl.

"FATHER" SENDS MISSIVE.

Writer, Signing Parent's Name, Demands Money to Return Child.

Violet Buehler may be found in New York City within a week if the police of that city are able first to find a certain waiter in a Broadway restaurant. This information was given by Lieut. Thomas of the Hyde Park police station yesterday after a telephone call from Mrs. Buehler.

According to the lieutenant, a letter postmarked New York was received by Mrs. Buehler last week. In the letter was the information which the police say is the most definite they have yet received.

Waiter Startled by Picture.

The writer told of a waiter in a restaurant whom he had overheard talking. The correspondent was sitting at a table, upon which was a newspaper. On the first page was a picture of Violet.

The waiter noticed the picture. He stopped, read part of the story, and exclaimed aloud: "They're looking for her." He then passed on. The letter stated that if Mrs. Buehler would communicate with the writer he would send her the name of the waiter and the address of the restaurant.

Monday, Lieut. Thomas says, a stranger came to see Mrs. Buehler at her hotel, 602 South State street, and said he had definite information. Violet was in New York City.

Mrs. Buehler brought the letter to the stranger. He remarked that the information was probably of the same nature as he had. He took the letter, saying he would return it later. Then he left the hotel suddenly. Inspector Hunt sent a message to the New York police. They have not yet been heard from.

Letter Sent by Alleged Father.

A letter was received from Buffalo yesterday by Mrs. Buehler and was signed by some person who intended that Mrs. Buehler should think it had been written by William Bobsin, Violet's father. He demanded money for her safe return. Although Bobsin is supposed to have committed suicide in Brooklyn years ago, the police have communicated with the Buffalo authorities in an effort to trace the letter.

Inspector Hunt received an anonymous letter yesterday saying that Violet had been lured to a lonely hut in the vicinity of Lawrence avenue and the river and there murdered. Detectives Rohan and Voss discovered a hut but no signs of habitation.

PROPOSES HALF-DAY SCHOOL

McFatrich Would Allow Needy Pupils Vocational Training.

AGAIN NAMED PRESIDENT.

Board of Education Head Re-elected; Bennett Vice President.

President James B. McFatrich of the board of education signalized his reelection to that position yesterday by delivering an address in which he advocated a unique system of vocational training.

Teachers to Make Selections.

"Our teachers," he said, "could easily pick from their eighth grade graduates those who should continue their literary work and send them on through the high school. For those who are compelled to work for their home and family at an early age, a half day's session would be provided, and the other half day would be devoted to vocational training so that at the age of 18 they could go out in the world able to earn a living.

"At 18, with the vocational course finished, if the boy or girl should wish to finish the high school and then college, the four years of half day sessions should give them credit for two years in the high school, and they would have mastered a vocation.

Employer Would Profit.

"The forenoon of the first year would be in the regular school; the afternoon would be in the bank, commercial house, store, or office of the many philanthropic citizens of Chicago. The next year they would attend the school in the afternoon and do this vocational work in the morning. With the employer, he would have two employés for one-half day each instead of one for all day, and the struggling widow and mother would have a self-supporting member of the family."

Frank I. Bennett was elected vice president of the board.

Established in 1857

The Merchants Loan and Trust Company is today the Oldest Bank in Chicago, being the sole survivor of more than twenty banking institutions then in existence in Chicago.

This bank has been constantly growing in strength and efficiency as well as in years. Its long and successful experience in all branches of banking—especially in the selection of safe investments for its funds—insures to Savings Depositors every possible safeguard as well as every banking service.

THE MERCHANTS LOAN AND TRUST COMPANY

Savings Deposits made on or before January 12th draw 3% interest from January 1st.

112 W. Adams Street
N. W. Corner Clark Street

SINGERS' GIFTS JUST GOOD "ADS"?

Sherman C. Kingsley Wants Opera Stars' Christmas Charities Regulated.

CALLS THEM INEFFICIENT

"Give $100, Get $300 in Publicity"; Agencies Form a Central Bureau.

The grand opera prima donna will not be able, when organized charity takes its next step toward a tighter organization, to wander forth in an automobile at Christmas time, present a basket to the poor, and get $300 worth of advertising out of the incident. She may not even be allowed to present the basket, when proposed educative measures for performing charity are put into working shape.

Sherman C. Kingsley, formerly of the United Charities and now in charge of the Elizabeth Memorial fund, is authority for the prediction. He expressed himself about it yesterday afternoon at the Chicago Woman's club, in a program arranged and presided over by Miss Jane Addams.

Mr. Kingsley declared there is such a thing as "publicity graft," of which the recent charitable performances of prima donnas constitute typical examples.

Scores Charitable "Advertisers."

"So long," he said, "as one indulges in this form of endeavor he severs his relations with progress. Anything but the perfectly legitimate desire to accomplish the charitable deed itself spoils the approach and injures the accomplishment. When an opera singer gives a Christmas basket and gets $300 in advertising for it this is not efficient charity."

So the prima donna may merely be allowed to investigate conditions, report on them, and give her contribution to an organized force, which will see it properly dispensed. This is the plan of twenty philanthropical agencies in Chicago which have united under the name of the Social Service exchange. As a means of overcoming repetitional work, a registry office has been established, which charity workers of the city hope to put into wider use, wherein people who do charity work are requested to write their names and state what they have done.

Urges "Tighter Organization."

"Are there 60,000 families, as set forth in some appeals this Christmas, who needed to be provided with dinners?" asked Mr. Kingsley. "If so, the proposed measures for tightening the organization of charity work ought in time to relieve many of the conditions which make such wholesale charity necessary. Our present work is a movement to do away with the necessity to an extent of such widespread charity."

Insufficient investigation was the cry of the speakers against charitable endeavor in its present development. "Children sent out of the state to permanent homes are sent and maintained there under conditions discreditable to Illinois," one declared. "They are not adequately supervised in these homes where they are arbitrarily set down to make their permanent dwelling."

HEINLEY'S RESTAURANT 'SOLD' FOR $100, BUT NOT BY OWNER.

"Louis Marks of Philadelphia" Sends Bill of Sale to Cook County Recorder with a $1 Fee.

It was not the Masonic temple nor any part of Lake Michigan this time. It was Heinley's restaurant, at Dearborn and Monroe streets, and the price was $100 cash.

Neither "seller" nor "buyer" of Heinley's restaurant is known. But a bill of sale, stating that the property had been disposed of for a cash consideration of $100, was mailed yesterday to the recorder's office with a $1 bill for spreading the deal on the records and for mailing a copy thereof to Louis Marks, general delivery, Philadelphia. The bill was signed "Louis Heinley" in a handwriting that looks nothing like the penmanship of the restaurant owner.

Heinley, the bona fide one, heard about the transfer and became alarmed. He did not dare to laugh until he had consulted his counsel, Clyde A. Morrison, former city attorney.

Attorney Morrison told Heinley it appeared one of the "proprietors" of the Masonic temple had become interested in his restaurant and had sold it at a sacrifice to some somnolent Philadelphian visiting in Chicago.

Foreman's
"Quality Clothes"
63-67 W. Washington Street
(Between Clark and Dearborn)

Out They Go!

Wear Foreman's Quality Clothes at cut prices.

Fine suits and overcoats, now clearing at 16.50
Formerly $25 and $28

Fine suits and overcoats, now clearing at 22.50
Formerly $30 and $32

Fine suits and overcoats, now clearing at 25.00
Formerly $35 and $40

20% Reductions on Evening Dress and Dinner Suits

MORROW EXTOLLED BY MASON

Past Master Says Anonymous Threats to Police Are Absurd.

WIDOW'S TRIAL DELAYED.

Examination of Accused Woman Continued for Inspector Clancy.

The examination of Mrs. Rena B. Morrow, charged with the murder of her husband, Charles B. Morrow, was continued yesterday until this afternoon, at the request of Inspector Clancy. He asked the continuance before Municipal Judge Fake at the Hyde Park court because of the illness of Assistant State's Attorney Northup. No evidence was taken.

Joseph H. Long, past master of the Thomas J. Turner lodge, No. 409, of Masons, yesterday declared that suicide was an absurd explanation of Morrow's death.

Praises Morrow's Character.

"I knew Morrow intimately for twenty-five years," Long said. "I was associated with him very closely. He was a man of strong character, and he was charitable; a man you could go to for sympathy and good advice. He was always ready to go to the relief of any friend in distress. He was a tireless worker, and I always knew him to be steady and regular in his habits.

"He was not a drunkard, as some people have intimated. Neither was he an old, broken down man. I believe every member of the lodge he was past master of—a lodge which comprises 400 representative business men—was proud to know him and deeply regretted his untimely death.

Says Masonry Demands Justice.

"I understand Inspector Clancy has been notified several times by some one over the telephone that unless he drops the case some lodge will take action against him. This in my opinion is a most absurd threat. Masonry stands for right and justice, and it matters not whether it be a Master Mason or a member of the Eastern Star who is accused of the murder, proved guilty they should be punished, and I believe it the duty of every friend as well as every member of the lodge to which Morrow belonged to give such aid as he can to secure justice.

"From reliable sources I am informed that Morrow, on the Wednesday before his body was found, was in light spirits, and made the remark that it was hard to keep a good man down, that he had recently perfected an invention, and had the assurance of support from a friend to enable him to put it on the market and that he had the promise of orders from some of the largest commercial houses in the city. There is no doubt in my mind that he had good cause to be cheerful, and the supposition that he committed suicide, in my opinion, is absurd."

INSANE MAN "TAKES" ENGINE; FORCES RECKLESS SPEEDING.

Crew of Burlington Freight Train Terrorized Until Aurora Is Reached and Arrest Is Made.

Aurora, Ill., Jan. 10.—[Special.]—Seated on the fireman's side and shouting wild orders to the engineer, an insane man last night terrorized an engine crew on a Burlington freight train. He was in power from Plano to Aurora, where he was arrested. He was fined $200 and costs.

When the fireman was busy at Plano spading coal an unidentified man climbed into the cab and got into the fireman's seat.

"Now, dear old pals, turn the throttle open, shovel in the coal, and we will make this old engine go faster than it ever went before," shouted the crazed man.

He was obeyed until Aurora was reached.

A. STARR BEST
MADISON AND WABASH

Those January Bargains at The Children's Store

Include an exceptional number of necessities and luxuries in infants' wear at special prices.

Nursery Blankets, 95c reduced to 69c
Knit Bands.....35c reduced to 23c
Knit Shirts.....35c reduced to 23c
Knit Bootees.....25c reduced to 19c
Flannelette Pinning Blankets..35c reduced to 19c
Infants' Slips.....35c reduced to 29c
Mattress Pads....50c reduced to 45c
Knit Bath Apron, 1.00 reduced to 79c
Flannelette Wrappers.....50c reduced to 33c

The Following at Special Prices

Hand made Slips and Dresses, $1.35, $2.25 and $2.50.
Bonnets, 29c and 45c.
Children's Dresses, 6 months, 1 and 2 years, 69c, 79c and 98c.
Children's Skirts, 6 months, 1 and 2 yards, 69c, 98c and $1.48.
Children's Drawers, 19c, 33c and 45c
Night Dresses, sizes 2 to 8 years, 59c, 69c and 79c.

A. STARR BEST
MADISON AND WABASH
CHICAGO

Suits and Overcoats
$25 to $32 Values
$18
Not odds and ends, mind you, but all sizes.

Suits and Overcoats
$35 to $50 Values
$25
600 of the finest garments made to choose from.

The above sensational prices will remain in force until my stocks are lowered to the proper level.

Bart.

CHICAGO SHOPS:
15 and 17 S. Dearborn
15 and 17 E. Adams St.

SELLING MORE O-G SHOES than EVERBEFORE
Even in an O-G Sale

HEAVIEST PRICE CUTS & MOST REMARKABLE VALUES
THAT CHICAGO'S Men & Women
Ever Had a Chance at —Even in an O-G Sale

HIGH SHOES
Correct, Reliable & of Latest Fashions
and
Every Pair of Standard O-G Evening Shoes & SLIPPERS
15% TO 50% OFF

Regular Stocks and Dependable Goods Only
Not a "Goulash" of Odds and Ends

NO WONDER
the O-G Stores Are Busy.
EARLY BUYING ADVISED
SEE THE O-G WINDOWS
ALL O-G STORES

O'CONNOR GOLDBERG

Men's: 205-South State & South Clark; Open Nightly Till 9
Women's: 23 East Madison (Heyworth bldg.) 205 South State

HIGH GRADE
HAYNES
AUTOMOBILES
WITH THE SIMPLE STEEL BRONZE CLUTCH
UNIT POWER PLANT EXTRAORDINARY ENGINE
18 YEARS OF ENDURANCE RECORDS
PHONE CALUMET 1061
EDWARD AARON RAUSCHBACH
1702 MICHIGAN AVE. CHICAGO

BROWN'S BRONCHIAL TROCHES
Nothing avails this simple remedy for Throat Troubles, Hoarseness and Coughs. Also gives relief in Bronchial, Asthmatic and Lung affections. Free from opiates. Sixty years' reputation. Sold only in boxes. Sample mailed free.
JOHN I. BROWN & SON, Boston, Mass.

ADVERTISE IN THE TRIBUNE.

How to Be Certain of Curing Constipation

Prejudice is a hard thing to overcome, but where health is at stake and the opinion of thousands of reliable people differs from yours, prejudice then becomes your menace and you ought to lay it aside. This is said in the interest of people suffering from chronic constipation, and it is worthy of their attention.

In the opinion of legions of reliable American people, the most stubborn constipation imaginable can be cured by a brief use of Dr. Caldwell's Syrup Pepsin. You may not have heard of it before, but do not doubt its merits on that account or because it has not been blatantly advertised. It has sold very successfully on word of mouth recommendation. Parents are giving it to their children today who were given it by their parents, and it has been truthfully said that more druggists use it personally in their families than any other laxative.

Letters recently received from Mr. Benjamin Black, 2226 W. Adams St., and Mrs. Margaret Quin, 1117 Newport Ave., are but a few of thousands showing the esteem in which Dr. Caldwell's Syrup Pepsin is held. It is mild, gentle, non-griping—not violent like salts or cathartics. It cures gradually and pleasantly so that in time nature again does its own work without outside aid. Constipated people owe it to themselves to use this grand bowel specific.

Any one wishing to make a trial of this remedy before buying it in the regular way of a druggist at fifty cents or one dollar a large bottle (family size) can have a sample bottle sent to the home free of charge by simply addressing Dr. W. B. Caldwell, 407 Washington St., Monticello, Ill. Your name and address on a postal card will do.

LORIMER CHARGES TRICK TO DENEEN

Says Governor Delayed Election to Get Seat in Senate for Himself.

DENIES HINES AIDED HIM

Alleges Many Offers to Give Place to Some Other Man Were Refused.

(Continued from first page.)

seat if he personally corrupted any member of the legislature which elected him, or if sufficient votes were corrupted in his behalf to reduce the number of clean votes below the majority required to elect.

To escape the application of the second principle, Mr. Lorimer told the committee today he was certain he would have received 150 votes instead of 108 if Mr. Shurtleff had not dropped the gavel and announced his election. He based this statement, he said, upon what members of the legislature said to him after his election.

Members of the committee caused the witness to admit that ample time was given to legislators to change their votes, that Mr. Shurtleff had not acted in an arbitrary fashion, and that finally no one ever had said he desired to change his vote, but did not have an opportunity to do so on account of the fall of the gavel.

Denies Any Inducement Offer.

Mr. Lorimer insisted that no inducement was held out by him for Democratic votes, and claimed he told Deneen that such votes could be secured in behalf of the latter's election. He also said that Democrats would have voted for McKinley.

He asserted Hines never contributed a dollar to his campaign, and did not inform him he had all the money necessary to aid in his election to the senate. He referred to Hines in a manner which could not be construed as complimentary in at least one place.

"Is Hines the sort of a man who would be selected to carry out a delicate political mission?" asked Senator Jones.

"Certainly not," returned Mr. Lorimer.

Testimony Given by Lorimer.

In beginning his testimony this morning, Mr. Lorimer told how he conferred with Roy O. West in regard to the candidacy of Gov. Deneen for the United States senate. Mr. Lorimer said he told West he thought the governor could be elected and said that from statements made to him by a number of the members of the legislature with whom he was friendly, he was confident they would vote for the governor.

At the end of the conversation, he said, it was decided that each should see his friends in the legislature and meet again the same night. Mr. Lorimer carried out his end of the bargain. About the same time there was a meeting of the "Band of Hope" in Oliver Sollitt's room in the Leland hotel. This was on March 21. It was the understanding that the next day they would vote to elect Mr. Deneen. Speaker Shurtleff voted for the governor on that day.

On the night of the 22d West came to Lorimer's room and announced the governor would not be a candidate. Mr. Lorimer thereupon went over to the governor's mansion and talked with the governor. The latter said his friends did not want him to take the place and that he had concluded he could not and would not become a candidate. He did not mention to Mr. Lorimer that night having consulted with any of his Chicago newspaper friends, but prior to that night he said he would do it. Frank B. Noyes of the Record-Herald was the man he usually referred to.

Feared Rise of Oglesby?

Mr. Lorimer said Deneen told him his friends did not want him to become a candidate, that they were opposed to his going to the senate, because it would make Lieut. Gov. Oglesby the governor, and they were unfriendly to him, and thought he would be unfriendly to Gov. Deneen's friends. The governor said he would not trust Oglesby to deal with himself and his friends in a friendly way.

Mr. Lorimer said it was definitely settled that night that the governor's name would not be presented as a candidate, although he had told the governor about the results of the missionary work done by himself and West. In view of Mr. Deneen's decision, Mr. Lorimer suggested the name of Speaker Shurtleff. Mr. Deneen said he would let Lorimer know his decision in a week. Finally he told him that his newspaper friends in Chicago, naming Mr. Noyes, were opposed to Shurtleff's election, adding:

"Why, I cannot support him because I cannot afford to break with my friends on account of him."

In the conversation when Lorimer suggested Shurtleff's name Deneen said he thought Lorimer ought to become a candidate.

Went Willing to Enter Race.

Mr. Lorimer said that some time after the meeting of the state central committee, which occurred on Jan. 16, Mr. West went to California. The governor told Lorimer that one of the reasons West left the state was that Mr. Hopkins was importuning him all the time to help his election for the senate and that Mr. West did not want to do that, because he wanted to be elected himself.

The governor said West was a little miffed because the governor would not assume the responsibility of managing the campaign for him.

"While West was in California," continued Lorimer, "the governor said, 'He expects a telegram almost every day to come home and aid his candidacy.' Then, after West returned he (Mr. Deneen) told me that West was embarrassing him by urging him to support him for senator. He said he had the power to do it if he wanted to do it; and, after considerable discussion about it one night, I told him that I would go and see Mr. West. The governor said Mr. West insisted that he could get my friends to vote for Mr. West if he asked them to. I told him I would go and see Mr. West in Chicago, and tell him that, as far as my friends were concerned, I knew they would not support him for senator. I went to Mr. West's office and put in an hour and a half with him one day discussing it, and telling him that we would not support him under any conditions."

Refused to Support West.

MR. HANECY—You did not tell him that the governor wanted you to do that, though?

SENATOR LORIMER—No, I did not.

MR. HANECY—Did you discuss with Mr. West or give him any reasons why your friends would not or could not support him for senator?

SENATOR LORIMER—Why, yes. I told him that the purpose of trying to agree upon a senator was to harmonize the party, and if we were to elect him senator the harmony would be all on the governor's side.

Senator Lorimer said he reported the result of his talk with West to the governor, and that ended West's candidacy. Gov. Deneen told Lorimer some time before March 18, 1909, which was St. Patrick's day, that an attempt would be made to elect Lorimer on that day, as a great many Irish members of the general assembly would not be present and it would not require as many votes to elect him. At Deneen's suggestion, Lorimer urged a number of his Irish friends to attend the session of March 17. They were all present that day and nothing occurred.

Relates "Argument" of Deneen.

MR. HANECY—What did Gov. Deneen say to you on March 23 in urging you to become a candidate for senator?

SENATOR LORIMER—He said he substance that he and I had not been working together for a good many years, but he had always had a kindly feeling for me; that I had helped him when he needed help in getting his start in public life, and that he knew me well, and that he had always felt he could get on with me better than anybody else; that my friends had always been kind to him, and that his newspaper friends in Chicago, while they would not support my candidacy, would not oppose it, and it would do more to bring harmony to the party than any other thing that might be done in the state; and that he would not support any man that did not have large influence without a large number of officers at his back. He said that, in his opinion, I was the only man in the state that was not working with him that had that sort of influence, and he wanted to help somebody who had strength without public office. That is the substance of a great many conversations.

MR. HANECY—What did you say to Gov. Deneen in reply to that, senator?

SENATOR LORIMER—When he said he could not support Shurtleff, because his friends in Chicago would not agree to it, and his newspaper friends would not agree to it—and that he could not break with his friends, then I began talking with him about other men in the state.

Refused Contest at First.

MR. HANECY—What did you say to Gov. Deneen when he urged you earnestly to become a candidate for senator? Did you say you would or did you indicate you would or would not?

SENATOR LORIMER—No; I said that I would not. I said to him what I have said to everybody—that during my whole service in congress I had been much interested in the waterway from the lakes to the gulf, and I had attained a place on the committee, and friendships in the house in my long service; that I thought made it possible to put a law on the statute books that would create that highway of commerce; that that was more to me than a seat in the United States senate, and that I did not want to go to the senate on that account.

MR. HANECY—Did you then present other names for consideration for the senatorship?

SENATOR LORIMER—I presented the name of Congressman Boutell, Congressman Lowden, Congressman McKinley, Congressman Rodenberg, and A. C. Bartlett, and we talked about William J. Calhoun.

MR. HANECY—Prior to that time had you received any communication from any of THE CHICAGO TRIBUNE people in reference to Mr. Calhoun, or his candidacy for senator?

Says Beale Urged Calhoun.

SENATOR LORIMER—William G. Beale, who was one of the trustees of the Joseph Medill estate and THE CHICAGO TRIBUNE, asked me to meet him in Chicago. I did meet him at his office, and he urged me to urge my friends to support William J. Calhoun for senator.

MR. HANECY—Have you told the substance of the conversation with Mr. Beale?

SENATOR LORIMER—No. I left an impression on Mr. Beale that I would not ask my friends to support Mr. Calhoun.

Mr. Lorimer said Representative Shanahan asked Mr. Lorimer to make an appointment with Mr. Beale. The witness' recollection was that Shanahan said that Clifford Raymond, THE TRIBUNE correspondent, requested him to make the appointment. Shanahan further said Raymond asked him, on behalf of THE TRIBUNE, to get votes for Mr. Calhoun, and he did get two.

Mr. Lorimer explained that the governor's principal reason for refusing to support Henry S. Boutell for the senatorship was that he came from Mayor Busse's district, and he said Boutell's election would be equivalent to electing Hopkins; that Busse would control Boutell, and that he would prefer to have Hopkins. This finished Boutell.

Says McKinley Lacked Power.

Mr. Lorimer said the governor took the candidacy from A. C. Bartlett as a joke, and would not support him. Mr. Lorimer and the governor talked about Lowden, Rodenbers, and McKinley for probably three weeks. The governor refused to support Lowden because he did not want to build up men; that Lowden had no strength or following except in his own neighborhood, and that he was not in favor of giving strength to such men by electing them to a high and important office with a lot of patronage attached to it. The some objection he raised to Rodenberg and McKinley.

SENATOR JONES—Was Congressman McKinley at that time chairman of the Republican congressional committee?

SENATOR LORIMER—I think he was.

SENATOR JONES—The governor did not regard that as a position of any particular influence?

SENATOR LORIMER—He had in mind, senator, his influence in the state and in his own neighborhood—not so much that he did not have influence through which he might have a great deal of support for himself; but that he could not carry his influence to another person that he might want helped.

Says He Urged McKinley On.

SENATOR JONES—Did the idea of the governor seem to be that whoever was selected, he wanted him to be some one that could help him?

SENATOR LORIMER—That was the point; yes.

In response to a question by Senator Kern, Mr. Lorimer said he talked with Congressman McKinley and told him if he would be a candidate he could be elected without the governor's support. McKinley replied he did not want to be a candidate unless he could have the support of Mr. Lorimer's friends and the governor's; that he did not want to take a chance. Mr. Lorimer regarded McKinley as one of the most popular men in the state and said he could be elected by Republican votes.

SENATOR KERN—You had no thought at that time of any senator being elected by Democratic votes?

SENATOR LORIMER—Yes; I knew there were a good many Democrats at that time who would have voted for Congressman McKinley or anybody else.

SENATOR KERN—Then you did have that in mind?

SENATOR LORIMER—I knew it was a fact.

Did Not Need Democrats.

SENATOR KERN—Did you have it in your mind that he could be elected with or without Democratic votes?

SENATOR LORIMER—Yes, that was it. I felt that he could have been elected with Republican votes.

SENATOR JONES—And without the aid of Democratic votes?

SENATOR LORIMER—Yes, and without that aid.

SENATOR KERN—You thought the Hopkins men would vote for him?

SENATOR LORIMER—Almost all of them. There were few Hopkins men in the legislature. I do not know of one. By that I mean to say that Hopkins had few friends.

SENATOR KERN—There were a number of men who persisted in voting for him to the end, were there not?

SENATOR LORIMER—Yes, they voted for him to the end. But a great many of them did not believe that anybody but Hopkins could be elected, and they would not vote until they had an assurance or felt sure that some other person could have been elected. And if the speaker had not dropped the gavel when I got 108 votes I probably would have gotten 150 votes.

SENATOR KERN—It was Shurtleff's arbitrary action in that matter?

SENATOR LORIMER—It was not arbitrary. He just declared me elected after I got 108 votes.

Says Others Offered Votes.

Mr. Lorimer told how members of the legislature came to him and said they would have voted for him if they had known that he was to have been elected. Two of these men were Representatives Werdell and Glackin. Nobody, however, told Lorimer he desired to change his vote, but did not have an opportunity on account of the fall of the gavel. Mr. Lorimer said the roll call was completed, a few changes were made, and after that his election was announced.

SENATOR JONES—How did it happen that the speaker, or what explanation would you give, that the speaker dropped his gavel when 108 votes were cast, allowing some to make changes, rather than when the 102 votes had been cast?

SENATOR LORIMER—I cannot explain that. He just declared that I was elected. What moved him to move that I cannot explain.

Mr. Lorimer said he did not think he would be elected on the first ballot held on May 26. He said he had talked with Col. Dewey, who had great influence with Senators Ettelson and Billings. Dewey and his friends had promised their support to Lorimer. Dewey had seen the governor and the governor told him to support Lorimer.

Deneen Demanded Dewey's Aid.

On May 26, just about the time they called the roll, the governor sent for Dewey to come to his office. Dewey said the governor told him he did not want Lorimer elected and insisted that he ask Ettelson and Billings to continue to vote for Hopkins. In the meantime they had voted for Hopkins. Lorimer sent for Mr. Righeimer and told him to find Dewey. He did so.

"I could see," said Lorimer, "that Dewey was in a rage, and I asked him what the trouble was, and he said the governor was demanding that Billings and Ettelson should not vote for Lorimer, and he had a row with him.

"I said 'that was not what I wanted to know.' I said again, 'What is the trouble with Ettelson and Billings?' He said, 'Nothing at all.' I said, 'They have voted for Hopkins,' and he said, 'Well, I will send right in for them and ask them what the trouble is,' and he sent in and Senator Ettelson came out, and the senator said that he thought there would be another ballot, but he would change then if I wanted him to.

"I told him that I would prefer that he would not change; that I did not expect, if I was elected at all, to be elected on that ballot, but I hoped for a large number of votes, and that if he and Senator Billings would vote for me on the second ballot, they coming so high on the roll call, it would help to influence others. They were both insistent upon going right back and changing their votes from Senator Hopkins to me, but I prevailed upon them not to do so."

Knew Deneen Opposed Him.

SENATOR LEA—Was that the first intimation that you had that Gov. Deneen was opposed to your election?

SENATOR LORIMER—No, I knew it several days before. I knew it the Friday before.

Ten days or more before Lorimer's election Mr. Lorimer met Dewey in Mr. Hanecy's law office. Dewey promised to support him and to ask his friends to do so. Lorimer told Dewey to see the governor and ask the governor if he was friendly to his candidacy. If the governor said he was friendly and that it would be satisfactory for Dewey to support him, if Dewey then felt he could give his influence to his candidacy he would like it. The witness continued:

"Mr. Dewey went to the governor and reported to me later on that he had talked with him about it, and that the governor told him he was friendly, and that he would like to see me elected, and then he pledged his support to me."

SENATOR KERN—At the time of the conversation in Mr. Hanecy's office, had you made up your mind that the governor might change his mind?

Says Papers Changed Deneen.

SENATOR LORIMER—This is what I had in mind: I was of the opinion that the governor was sincerely for me, and wanted me to succeed, and that he wanted to reëstablish the old friendly relations that had existed between him and me for so many years prior to his election, but I knew that he was influenced largely by the newspaper editors of my town, who were much opposed to me for anything, and that, while he was friendly to me, and that they had said to him, as he told me, that they would not object to his supporting me, the day might come when they would demand of him that I should not be elected, and he would do as they asked him to do. And I think that day arrived, and I think that is the explanation of the governor's change of sentiment.

SENATOR KERN—Now, to be specific, who were the newspaper men you had in mind?

SENATOR LORIMER—I had Mr. Noyes of the Record-Herald, and Mr. Lawson of the Daily News, and Mr. McCormick of THE CHICAGO TRIBUNE, and anybody that had to do with the management of THE CHICAGO TRIBUNE at that time. It was shifting back and forward, from one member of the family to another, at that time, and one could not tell who the individual would be, but I knew they were all opposed to me.

Cautious in His Candidacy.

Besides Dewey, Lorimer talked with a great many friends of the governor before he definitely made up his mind to become a candidate. On the Friday preceding the election, which occurred on Wednesday, he learned in Chicago that the governor was talking about postponing the election until the extra session. It was reported to Lorimer that two friends of the governor who had pledged him their votes would not vote for his election. This made Lorimer cautious about declaring what he would do. He began to make a canvass to find out first whether there was any truth in the report, and to what extent the governor's influence would go in the election.

SENATOR KERN—You made up your mind to become a candidate as soon as you thought you had discovered you could be elected?

SENATOR LORIMER—Yes.

SENATOR KERN—At the time you first made up your mind to be a candidate did you expect to be elected by Republican votes?

SENATOR LORIMER—I did not.

SENATOR KERN—How many Republican votes did you expect to receive at the time you made up your mind to be a candidate?

SENATOR LORIMER—Well definitely, I cannot fix the number. A great many Republicans did not vote for me who would have voted for me, I am quite confident, if we had had two roll calls.

First Decision to Run.

SENATOR JONES—When did you first definitely decide to be a candidate for senator?

SENATOR LORIMER—After the roll call on the day of May 25. I really had made up my mind to be a candidate prior to the Friday before my election, but on that day I heard rumors that the governor was withdrawing his support. I told everybody with whom I discussed my candidacy that I would let them know if I was going to be a candidate, and on that Friday when I heard the rumors about the governor's action, then I began to make an investigation to find out, as I suggested, to what extent his influence would go.

SENATOR JONES—Did you decide on Wednesday prior to the election to be a candidate?

SENATOR LORIMER—That is, I made up my mind that I had votes enough, and that I would tell my friends, when I went back to Springfield the next week, to vote for me, if they would.

Sure He Would Win.

SENATOR JONES—When is the first time you had stated to any of your friends you would be a candidate?

SENATOR LORIMER—I think I gave Mr. Shurtleff and Mr. Shanahan and plenty others of my friends to understand that I would be a candidate the next day because I was convinced after the roll call of the 25th that the governor could not prevent my election. On Friday I met Roger Sullivan and he told me he had had a conversation with Thomas Healy, the drainage trustee in Chicago, and a close personal friend of the governor.

SENATOR LEA—Just before you begin with that, in order to get it straight, did you see Gov. Deneen immediately before you left, either Tuesday or Wednesday or Thursday?

SENATOR LORIMER—No; I think I saw the governor on Monday or Tuesday before I left; it was in the early part of the week.

SENATOR LEA—And he still evidenced friendship to your candidacy?

SENATOR LORIMER—I feel confident now that when I had that talk with the governor he was anxious that I should succeed. That is the last talk I had with him.

Confident of Democrat Votes.

SENATOR KERN—Did you tell him you had a large number of Democratic votes?

SENATOR LORIMER—O, yes. Everybody knew I was going to get Democratic votes. We discussed Democratic votes in connection with his own election, and I always assured him that it was my opinion he could be elected without Democratic votes.

SENATOR FLETCHER—Was there any suggestion on his part, or on that of anybody else, that there would be need for any inducement to get Democratic votes?

SENATOR LORIMER—O, no; there was not, senator. There was no talk about getting any inducement for the support of any Democrat or any Republican for the governor or for Shurtleff or for anybody else. When we discussed Shurtleff's election, we talked about Democratic votes and I told the governor I thought Shurtleff would get more than two-thirds of the Democratic votes for senator.

SENATOR FLETCHER—Now, after you heard these rumors on Friday, that the governor was not loyal in his support, did you ever confer with him further on the subject?

Heard of Deneen's Proposal.

SENATOR LORIMER—I never talked with him after that, senator. I was going on to tell this story. Mr. Sullivan told me that Mr. Healy had talked with him—he did not say what it was—and that Mr. Healy said that the governor thought the election ought to be postponed until an extra session, and then, in discussing my prospects, he said I thought there were a lot of men who were going to vote for me who would not, and he instanced Representatives Black and Butts of Peoria. Then I began to make an investigation to find out what that meant. I think I went to Springfield on Sunday night, and I was met both by Mr. Dewey and John R. Thompson, and they told me that the governor wanted the election put over to an extra session. Then I met Mr. Thomas Healy, to whom I have just referred, and he told me the governor thought it was better to put it over. Then, of course, I knew what was happening, and I asked Mr. Dewey how he felt about it, and he said he had given his pledge and he was going to give me all the support he had. I asked Mr. Thompson about it, and he told me that he was going to support me to the end.

SENATOR KERN—They were not members?

SENATOR LORIMER—No, but they had a lot of influence with the members.

SENATOR KERN—Did they control the members in their respective districts?

SENATOR LORIMER—No, they did not, but they were influential men in their districts, and the members consulted them about political affairs. The election of a United States senator is regarded, of course, as a political matter, and they consulted them about that.

Tells of Friends' Influence.

SENATOR KERN—Were there representatives in that district who would be guided in the exercise of their judgment by either of these men and would not exercise their own independent judgment as representatives of the people?

SENATOR LORIMER—Well, Senator Ettelson and Senator Billings are two of the best lawyers in Chicago, and I would say that nobody would charge them with being led around with a halter by anybody. Yet they are men who have friendships and friends, and they are like all other men of that kind—they are influenced by their friends. I know I am. I think that is about the way the human family runs, as a rule.

"I think they would have supported Gov. Deneen whether Mr. Dewey wanted them to do so or not. I came down Sunday night, as I stated, and I met Chauncey Dewey and Mr. Thompson and Mr. Healy, and I met Senator Lundin—now Congressman Lundin—and he told me of the governor asking a Mr. Haas and the representatives of the Republican party from the northwestern portion of Chicago to put the election over to an extra session.

Then I, of course, knew that I was not going to have the governor's support, and a great many of his friends had promised to support me, and if they did withdraw their support the probabilities were that I could not be elected. I continued an investigation of that situation until Wednesday, and on that day the governor's friends, or as many as he could control after he had asked them to vote for me, and who were not voting for Hopkins—on that day they voted for Hopkins—and that seemed to be conclusive to me that the governor could not control the situation; and also, from what members of the general assembly had said to me, such men as York, and Logan, and Durfee, and Ettelson, and Sollitt; and, from what I knew of ApMadoc, Kowalski, Butts, Black, and Church—men who were always regarded as close personal friends of the governor—that they would vote for me, I concluded that I could be elected. The next day, the 25th, I concluded that I could be elected even with the governor's opposition.

Says Deneen Aided Candidacy.

SENATOR KERN—Did the governor solicit a number of Republican members to vote for you, to your knowledge?

SENATOR LORIMER—Senator, I sent a great many to him that I talked with myself, and they reported that they would support me. In the case of every friend of the governor to whom I talked, before I asked their support, or before I would accept their support, those that I thought he had much confidence, I told them to go and see him first, and if he said that he would like to see me elected, and then they came back and promised to support me, I would be glad to accept it.

SENATOR KERN—Can you remember the names of the men who you were informed were solicited by Gov. Deneen to vote for you?

SENATOR LORIMER—To support me?

SENATOR KERN—Yes.

SENATOR LORIMER—Yes.

MR. HANECY—There is not any evidence, I take it, Senator Kern, that the governor solicited anybody to support him.

Name Men Who Aided Him.

In response to a question by Senator Kern, Mr. Lorimer said: "Either directly or indirectly, Billings and Ettelson and Sollitt and ApMadoc, Bardill, who did not vote for me, but who I always thought would have voted for me if we had had two ballots; York, Durfee, Logan, and—well, I think almost every friend of the governor who voted for me either consulted the governor personally about it or some of their friends, like Col. Dewey or Col. Thompson, talked with him about it, and then they subsequently discussed it."

Mr. Lorimer told about the attempt to elect Mr. Hopkins on May 25. He said it was generally believed that on that day Gov. Deneen intended to use all his influence in Hopkins' behalf. If the governor had not pledged his friends for Lorimer, the latter said, Hopkins would have been elected. That vote demonstrated to Lorimer that the governor could not prevent my election. Deneen did not want Lorimer elected that day because he and Col. Dewey had had a row over the latter's persistence in supporting Lorimer.

Lorimer expressed the opinion that Gov. Deneen was honestly and earnestly trying to bring about harmony in the party and wanted the witness elected senator until some time after the last interview between the two men.

Explains Testimony of Deneen.

Senator Fletcher read the testimony of Gov. Deneen that he did not at any time aid the candidacy of Mr. Lorimer and did what he could to prevent any man voting for him. Mr. Lorimer explained Mr. Deneen's statement in this way:

"On the day I was elected and probably a few days prior, he did everything that was in his power to prevent his friends from voting for me. The only thing that convinces me that he did ask people to vote for me and tell them that he would like to have me elected is because I sent so many of his friends to him before I would accept their support, and they reported that they had talked with him, and that he did want me elected, and that they were going to support me.

"Added to that is his constant urging of my candidacy from the 23d day of March. That was the night he refused to become a candidate himself. Now, I know this, too. We had plain and frank talks. Gov. Deneen and I had lived in the same congressional district and we had been warm friends. The friendship that I had for him for a long time was akin to affection.

"When he broke away and went with the newspaper crowd in our town I always thought he did not like to do that. But he did; and I felt during our whole winter's conversations that the governor was glad of an opportunity to patch up whatever differences there were between us, and was anxious that he should start in anew with the men with whom he had begun his political career. I believed that then and I believe it now, and I always will believe it; and I always will believe that if it had not been for the newspaper men in Chicago interfering Gov. Deneen would have supported me up to the last."

Sought Truce After Election.

Mr. Lorimer told how, after his election, he called upon the governor, who seemed surprised and a little excited. He told Deneen he thought they could get on together and that they ought to continue what they had started out to do several months before. Deneen seemed to be agreeable to the overtures and said there was need of harmony in Illinois. Lorimer told Deneen past differences were forgotten, the slate wiped off, and he wanted to started a new book.

Prior to the publication of White's confession Mr. Lorimer said he and the governor had gotten into a controversy in regard to the waterway. He told of the differences between him and the governor in connection with this matter, and described the proposition each favored. The witness said nothing had ever made him Deneen's personal enemy.

SENATOR KERN—At what particular time do you think it was that this personal ill wind sprang up?

SENATOR LORIMER—I would not undertake to fix the date. There never was any reason for any ill will to spring up between him and me. I had given every evidence that I wanted to be friendly with him. It might have been growing even when I thought we were on the most friendly terms; probably when I was in the mansion, on the day I was elected. I have not any way of knowing, senator, when it sprang up.

Wanted Any One Except Hopkins.

Mr. Lorimer said he went to Springfield originally on the waterway proposition. He continued: "I was always willing to aid anybody to elect some person other than Senator Hopkins, but I had no idea that there was any possibility of doing it. After I got well enough to talk with my friends, after my return from the coast, I learned a great many things that made me feel that Senator Hopkins had been unfriendly to persons with whom I was actively associated in politics, and I felt then that I would be glad to join with anybody to elect somebody to succeed him.

MR. HANECY—You formed that opinion, or that general desire after the election in November, 1908, because of his attitude and acts during that campaign?

SENATOR LORIMER—It was really during the primary election.

Mr. Lorimer said that up to the time of his first talk with Gov. Deneen, about Jan. 14, and the first vote on the senatorship in the separate houses, and after his next conference with Deneen in the latter part of January, he had not formulated any plans or desires to defeat Mr. Hopkins.

MR. HANECY—Was there an effort made by Gov. Deneen and his newspaper and other friends to defeat members of the Forty-sixth general assembly who had voted for the so-called Lorimer waterway bill and against the so-called Deneen waterway bill during the regular session of the Forty-sixth general assembly?

SENATOR LORIMER—I am not clear enough to be specific, but I recall that the governor and his friends threatened that they would destroy politically the men who opposed their measure. It was an awful lively campaign in the state for several weeks on that subject. That is what called out the letter I wrote.

Upholds Testimony of Hines.

Mr. Lorimer detailed his negotiations with Gov. Deneen with reference to the passage of his waterway bill. He told how the senate favored the Deneen bill and the house his own.

SENATOR LORIMER—Nobody that I know about attributes their opposition to federal cooperation, to any dishonesty, or lack of intelligence.

SENATOR KERN—How do you account for the fact that Gov. Deneen or any other living man would have enough influence with a body of intelligent, honest men to stifle their consciences, their judgments, their convictions?

SENATOR LORIMER—I cannot account for it, Senator. I do not even know that that is their conviction, however.

Mr. Lorimer said the testimony of Edward Hines in relation to his talk with Senator Aldrich was substantially correct. He said he received a telegram from Hines announcing he was leaving Washington for Chicago and could go direct to Springfield. Another telegram from Hines stated that Senator Aldrich authorized the governor to phone him, and that the governor was requested to cooperate to bring about Lorimer's election. One telegram was signed "Chicago party" and another signed "E. H.," but Lorimer surmised both were from Hines. Mr. Lorimer had no idea why Hines did not sign his name to the messages.

Claims Support of President.

Senator Jones suggested that instead of general statements by Mr. Lorimer corroborative of Hines' testimony, it would be more satisfactory for Mr. Lorimer to testify himself as to his relations with Hines. Mr. Lorimer said Gov. Deneen telephoned him on the morning of May 26, 1909, relative to a telephone message from Hines which he received, to the effect that Senators Penrose and Aldrich and the president were anxious that he should be elected.

SENATOR JONES—What response did you make?

SENATOR LORIMER—I thanked him for it. I knew the interview Mr. Hines had had with the governor had no influence with him. When Mr. Hines sent word that he was coming to Springfield, I called up his office at Chicago and asked them to see Mr. Hines at the train and tell him not to come to Springfield. And to call me up on the long distance phone. When he did I told him that the reason I did not want him to go to Springfield was that the governor was not friendly to my candidacy, and that if he came down to deliver the message, it would be too late before he arrived, but probably if he delivered the message to him over the long distance telephone, it might have some influence with him. I had not any idea in the world that it would, but I feel when you are in a campaign you ought to do the last thing, and in his case it was the last thing. When the governor talked to me on the telephone I knew the message had had no influence over him.

Tells Relations with Hines.

SENATOR JONES—What did you understand Mr. Hines was coming to Springfield for?

SENATOR LORIMER—To deliver the message to the governor.

SENATOR JONES—What had been your communications or consultations or relations with Mr. Hines prior to the receipt of the first telegram?

SENATOR LORIMER—I met him in Washington and he asked me about the prospects of electing a senator in Illinois and I told him what they were.

SENATOR JONES—What had been your political relations with Mr. Hines prior to that time?

SENATOR LORIMER—Mr. Hines lived in the congressional district that I represented and he had always been a friend of mine, a supporter of mine.

Hines Aided One Campaign.

SENATOR JONES—Had he taken any special part in your campaigns?

SENATOR LORIMER—In one campaign he took a special interest. It was after the passage of the meat-inspection bill, when there was so much furor going on in Chicago and Mr. Hines or somebody connected with his office got up a circular and had a large number of business men in the district, and possibly about town, for what I know, outside of the district, sign it, indorsing my candidacy.

SENATOR JONES—Did Mr. Hines ever take any active leadership in political matters?

SENATOR LORIMER—O, I never knew Mr. Hines as being active in politics, at any time.

SENATOR JONES—Was he ever recognized as having any special ability along political lines?

SENATOR LORIMER—If my opinion was asked I would say that Mr. Hines did not know what precinct he lived in.

Hines Not Political Agent.

SENATOR JONES—He is not likely to be called upon to carry out a delicate or confidential political transaction?

SENATOR LORIMER—Certainly not by me, senator.

SENATOR JONES—You never heard of his being suggested or used in matters of that kind by anybody else?

SENATOR LORIMER—I never heard of Mr. Hines being active in politics in my life until he became interested in the senatorial contest in Illinois.

SENATOR JONES—And did you intrust him with any special commission or responsibility in connection with that contest?

SENATOR LORIMER—Not in the least. I never had any opinion that he was the right man to select for a political mission of any sort.

SENATOR JONES—He was one of the last men you would select for a matter of that sort, was he not?

SENATOR LORIMER—O, yes. While Mr. Hines and I were friends, I would never think I had any right to call on him for time to help me in anything.

SENATOR JONES—And if you had any special work of a political nature to be done he would be one of the last men you would go to to have it done?

SENATOR LORIMER—I do not think I would ever think of him.

Learns of Hines' Activity.

SENATOR FLETCHER—Did you authorize him to make any effort in your behalf at any time?

SENATOR LORIMER—I did not. I never suggested anything to him in connection with my candidacy for senator.

SENATOR FLETCHER—When did you first know that Mr. Hines was active in your behalf?

SENATOR LORIMER—Well, I am not sure as to the exact time, but some time before I became a candidate, when I was in Washington, he asked me if I had thought of becoming a candidate myself. There was a good deal said here in Washington about my probable candidacy, and I told him no. My recollection is that the first word I got from Mr. Hines about my own candidacy was when he sent me a telegram from Washington to Springfield in which he stated that Senator Penrose and Senator Aldrich were anxious that I should become a candidate and that the president joined in that hope with them. I had that telegram and I showed it to a great many people in Springfield.

SENATOR FLETCHER—Did you request him to see Senator Penrose and Senator Aldrich and others?

SENATOR LORIMER—I did not.

Sought No One as Agent.

SENATOR FLETCHER—Did you request him to come out to Chicago or to go to Springfield or to go anywhere else in your interest?

SENATOR LORIMER—I did not.

MR. HANECY—Did you ever authorize anybody to represent you or to act as your agent to further or advance or aid in or assist in any way in your candidacy or connected with your candidacy for the United States senate?

SENATOR LORIMER—I did not, except if I met a friend of a member of the legislature whose support I wanted I frequently asked him to speak to this member and see how the member felt on the subject. But no one was delegated by me to represent me anywhere at any time.

Mr. Lorimer said he received a letter from Hines advocating the candidacy of Mr. A. C. Bartlett. Hines also suggested Congressman Boutell. Mr. Lorimer said Mr. Hines was manifesting interest in the senatorial question at the request of Senator Aldrich and Senator Penrose. The only contribution ever made to Mr. Lorimer's campaign by Hines was the connection with printing circulars referred to, if Hines paid that.

Doubts Message to Deneen.

SENATOR KERN—Did the governor tell you that he had messages from the president or Senator Aldrich or any other influential Republican in Washington?

SENATOR LORIMER—No, he did not; and I am confident he had not received a message of that kind from the president or Senator Aldrich, or Senator Penrose.

SENATOR KERN—I understood you to say that you had learned in your conversation with him that he had some communication from Washington?

SENATOR LORIMER—Well, everybody knew that there was talk in Washington about Senator Aldrich and Senator Penrose and the president's supposed activity in my behalf.

SENATOR KERN—Did you and Gov. Deneen, before you ceased communication with him, talk over the fact that the president and Senator Penrose and Senator Aldrich and others were anxious for your election?

SENATOR LORIMER—Yes.

SENATOR KERN—If it was a matter of common knowledge in Springfield, why was it necessary for Mr. Hines to carry the message he did, all the way from Washington to Springfield?

SENATOR LORIMER—Why Mr. Hines carried the message, or why somebody directed him to do those things, I do not know. I was not in control of them.

Opinion of Leaders' Wants.

SENATOR KERN—There was common knowledge in Springfield ten days before the time of the facts that Mr. Hines was conveying out there?

SENATOR LORIMER—Yes, but not as specific as Mr. Hines conveyed them.

SENATOR JONES—Was it common knowledge there that the president and former Senator Aldrich and Senator Penrose were especially anxious for your election, or was it that they were anxious for the election of some Republican from Illinois?

SENATOR LORIMER—My opinion has always been this: That they wanted a Republican elected, and that in what seemed to be the closing days of the session they got an impression that I could be elected, and that if I was not elected probably no other Republican would be elected at that session. I did not, except in a casual way, know Senator Penrose and Senator Aldrich. The president had not any interest in me personally, and I just assumed from the surroundings that they understood I could be elected, or they were anxious to have me elected because I was the one man who, under the conditions, could be elected.

SENATOR KERN—Yet, you yourself did not know you could be elected until the day before you were elected?

SENATOR LORIMER—It was not absolutely certain that I could be elected, but everybody in Springfield, and almost everybody in Chicago, who talked about politics during that time said I could be elected, if I would only be a candidate.

Denies Talk About Money.

SENATOR JONES—In any of Mr. Hines' talks with you over the telephone did he advise you that he had all the money that was necessary, or for you to proceed and spend all the money that might be necessary?

SENATOR LORIMER—No, he did not.

SENATOR KERNS—Did you exhibit the telegram that you received from Mr. Hines to any member of the legislature whose vote you were seeking?

SENATOR LORIMER—I am inclined to think I did. I would not be positive about that.

SENATOR KERN—Did you tell any member of the legislature of the telephone communication between the time you had the telephone communication with Gov. Deneen and the hour for balloting?

SENATOR LORIMER—No; I do not recall that I did. I may have.

SENATOR KERN—The purpose of sending that message was to influence votes, was it not—to get Republicans to vote for you?

SENATOR LORIMER—That is what I think the parties had in mind when they sent the message. It was not necessary for me to show it to anybody, for that matter, at that time to get the support of the men that voted for me. They were for me whether Senator Aldrich or Senator Penrose or the president were for me or not. But I did think it was a nice thing to have the support of the men that were at the head of the administration at Washington.

Doubt on Messages' Power.

SENATOR KERN—So far as you know no member of the legislature was in any wise influenced by the message that came from President Taft, Mr. Aldrich, and Mr. Penrose?

SENATOR LORIMER—I cannot say that, senator. Who can tell what influences a man on a political proposition? I do not know that any member was influenced by the knowledge that they had that the administration at Washington were anxious for my election.

SENATOR KERN—I understood you to say that you did not remember having prohibited this message, or giving this message, to any member who was not already for you?

SENATOR LORIMER—I showed a similar message to a great many members of the legislature, that I had received some days prior to the receipt of these messages.

Mr. Lorimer said this message was from Hines, but he had lost it. Its substance was that the president, Mr. Aldrich, and Mr. Penrose desired his election.

SENATOR JONES—You do not know of any activity on the part of the president, do you?

SENATOR LORIMER—Except as it came to me through Mr. Hines I know of nothing of that sort.

Mr. Hanecy consumed the remainder of today's session reading articles from the Springfield and Washington correspondents of THE TRIBUNE in relation to the progress of the deadlock and the views taken of Mr. Lorimer's election.

Fall in Hot Water Fatal to Baby.

Anna Combrowsky, 2 years old, 1345 Blue Island street, died at county hospital yesterday of burns incurred on Jan. 2 when she fell into a tub of hot water.

Belated Greetings from PARIS

Owing to a delay in the transmission of orders the Directors of the

HOTEL CHATHAM

19 RUE DAUNOU

were unable to offer their compliments to their American clients at an earlier date, but now take the opportunity of presenting them with their best wishes during the coming year.

On Steaks

It adds a relish which makes many a dish a feast.

LEA & PERRINS' SAUCE

THE ORIGINAL WORCESTERSHIRE

Superior for Soups, Fish, Roasts, Game and Salads.

An Appetizer

JOHN DUNCAN'S SONS, Agents, N.Y.

Dittmans BEST EGGS

supposed activity in ...

—Did you and Gov. D... sed communication with ...e fact that the president ...nrose and Senator Aldrich ...anxious for your election?

RIMER—Yes.

RN—If it was a matter of ... in Springfield, why was ... Hines to carry the mes... ...e way from Washington

RIMER—Why Mr. Hines' ...sage, or why somebody di... those things, I do not know. ...ol of them.

Leaders' Wants.

...—There was common ...ngfield ten days before ... acts that Mr. Hines was ...ere?

RIMER—Yes, but not so spe... conveyed them.

...S—Was it common knowi... ...e president and former ...d Senator Penrose were ...for your election, or was ...anxious for the election ... from Illinois?

...MER—My opinion has al... That they wanted a Re... and that in what seemed ...days of the session they got ... I could be elected, and ...lected probably no other ...oe elected at that session. ...t in a casual way, know ...and Senator Aldrich. The ... any interest in me person... ...umed from the surround... ...erstood I could be elected. ...xious to have me elected ...e one man who, under the ...be elected.

RN—Kel, you yourself did ...uld be elected until the day ...ected?

...IMER—It was not abso... ...at I could be elected, but ...ingfield, and almost every... ...who talked about politics ...said I could be elected, if I ...andidate.

...k About Money.

...S—In any of Mr. Hines' ...er the telephone did he ad... ...had all the money that was ...u to proceed and spend all ...ght be necessary?

...RIMER—No, he did not.

...RNS—Did you exhibit the ...u received from Mr. Hines ...f the legislature whose vote ...?

...RIMER—I am inclined to ...ould not be positive about

...RN—Did you tell any mem... ...ture of the telephone con... ...een the time you had the ...nication with Gov. Deneen ...balloting?

...IMER—No; I do not recall ...y have.

...RN—The purpose of send... ...was to influence votes, was ...ublicans to vote for you?

...RIMER—That is what I ...had in mind when they sent ... was not necessary for me ...ody, for that matter, at that ... support of the men that ...They were for me whether ...or Senator Penrose or the ...r me or not. But I did think ...ng to have the support of ...e at the head of the admin... ...hington.

Messages' Power.

...RN—So far as you know ...he legislature was in any ...by the message that came ...Taft, Mr. Aldrich, and Mr.

...RIMER—I cannot say that, ...n tell what influences a man ...roposition? I do not know ...er was influenced by the ...they had that the admin... ...hington were anxious for

...RN—I understood you to ... not remember having ex... ...sage, or giving this mes... ...nber who was not already

...RIMER—I showed a simi... ...a great many members of ...that I had received some ... receipt of these messages ...id this message was from ...d lost it. Its substance was ...nt, Mr. Aldrich, and Mr. ...is election.

...NES—You do not know of ...the part of the president.

...RIMER—Except as it came ...r. Hines I know of nothing

...nsumed the remainder of ...reading articles from the ...Washington correspondents ...in relation to the progress ...nd the views taken of Mr. ...n.

...Water Fatal to Baby.

...y, 2 years old, 1345 Huron ...ty hospital yesterday of burns ...when she fell into a tub of hot

...d Greetings from ...ARIS ...a delay in the ...n of orders the ...of the ...OTEL ...ATHAM ...E DAUNOU ...le to offer their ...ts to their Ameri... ...at an earlier date, ...ke the opportunity ...ng them with their ...during the coming

...Steaks ...elish which makes ...a dish a feast. ...PERRINS' ...AUCE ...AL WORCESTERSHIRE ...ges, Fish, Soups, ...elads. ...Appetizer ...'s Sons, Agents, N.Y.

...ellmann's ...BEST EGGS ...OC

FRENCH CABINET QUITS SUDDENLY

Dissension Among Ministers Leads to Resignation of Caillaux and Aids.

SECRECY OF TAKING POSTS.

Charge of Secret Negotiations with Germany Cause of the Crisis.

PARIS, Jan. 10.—The downfall of the Caillaux cabinet came suddenly tonight. That the ministry would be overthrown in the chamber of deputies in the next few days was the general belief, but announcement of the resignation of the ministry tonight caused considerable surprise.

It was logically due, however, owing to the attack of Premier Caillaux to obtain timber to complete a political combination which was practically confronted with the certainty of speedy collapse.

The declaration last night of the foreign minister, Jean de Selves, which followed a dramatic scene at the meeting of the senate committee, when M. de Selves declined to speak to the premier in his statement regarding secret negotiations between Germany and France, resulted in immediate dissensions in the cabinet.

Theophile Delcasse, minister of marine, accepted the portfolio of minister of foreign affairs, but M. Millerand, ex-minister of public works, Admiral Germinet, and Pierre Baudin, to whom the marine portfolio was immediately offered, declined.

Chary of Accepting Offices.

M. Millerand said that he would take only the foreign office, Admiral Germiret pleaded that he knew nothing about politics, and M. Baudin declined on the advice of "friends."

Finally M. Delcasse sought the premier and agreed to accept the foreign ministry only on condition that a parliamentarian of standing could be found for the important portfolio of the navy, for the regeneration of which he had labored for months.

M. Caillaux therefore accepted the inevitable and went to the Elysee palace and announced to President Fallieres the retirement of himself and colleagues. Later he issued a statement regretting that he was unable to retain the premiership and meant to resume to defend himself against charges of calumnies.

Among the names mentioned as most likely in the new cabinet are MM. Delcasse, Bourgeois, Raymond Poincare, Millerand, ex-Premier Briand, and possibly ex-Premier Ribot.

Press Divided on Incident.

The Paris newspapers, which unanimously agree that De Selves-Caillaux incident as likely to do harm to the prestige of France abroad, quickly lined up for and against the premier.

The Liberte accused M. Caillaux of secret negotiations with Germany before the dispatch of a German warship to Agadir, while he was minister of finance, and after the Agadir incident, while he was premier, the result of which would have been the transference of the Congo to Germany, the overthrow of all French foreign policies, compromising of the dignity and security of France both in Africa and Europe, and the dismemberment of the triple entente through its ententes with Germany.

Fortunately, the paper claims, President Fallieres and Foreign Minister De Selves turned of the project, which subsequently was allowed to drop.

2,888,110 RESIDENTS OF PARIS.

Census Shows France's Population Has Increased Only 3,500,000 in the Last Forty Years.

PARIS, Jan. 10.—Paris has 2,888,110 inhabitants, according to official returns of the census of France taken last year. The entire population now numbers 39,601,509, as compared with 39,282,245 in 1906. There has been a steady movement from country districts to the cities, of which fifteen, as in Paris, have a population of more than 100,000. Marseilles has 550,619 and Lyons 523,796 inhabitants. The population of France in the last forty years has increased only 3,500,000.

CANNON AND HUNDRED PERSONS NEEDED TO CAPTURE A MANIAC.

New York Negro Murders Father and, Barricaded, Defies the Police and Gunsmen for Six Hours.

Scottsville, N. Y., Jan. 10.—William Twiman, an insane negro, murdered his father this morning, shot dead a deputy sheriff, seriously wounded three other deputies, and slightly injured Sheriff Harley Hamil.

The negro was the leader of a posse of more than a hundred persons who endeavored to enter the Twiman house, in which he had barricaded himself.

Twiman held the besiegers at bay for six hours, until 6 p. m., when a one pounder, hurried to the scene from the Rochester armory with a squad of naval militia and national guardsmen, arrived on the spot.

Sheriff Hamil sent an ultimatum in to the negro by John A. Alexander, a negro farmer with whom Twiman is friendly, that if the murderer would surrender he would be protected from violence, but that if he persisted in defying the posse the house would be shot to pieces.

The message decided the negro promptly, and he walked out of the house holding his hands above his head. He was placed in an automobile and taken to the county jail in Rochester.

To Get Its Beneficial Effects, Always Buy the Genuine SYRUP of FIGS and ELIXIR of SENNA manufactured by the CALIFORNIA FIG SYRUP CO. Sold by all leading Druggists One Size Only, 50¢ a Bottle

Love of Art Makes Her Quit Husband.

MRS. ELEANOR R. COLBURN

Mrs. Colburn is a painter of local and national reputation. She has left her husband, Dr. Joseph E. Colburn, of 2623 Hampden court, to start a studio in New York. No legal divorce or separation is contemplated. Mrs. Colburn says household duties interfered with her ambitions as an artist.

FIELD MUSEUM LOSES CROWDS

Art Institute Downtown Outdraws Jackson Park Place.

URGE LAKE FRONT SCHEME.

Directors Point to Attendance Records as Proof of Arguments.

During 1911 there were four times as many visitors to the Art institute in Grant park as there were to the Field museum in Jackson park.

This fact, revealed yesterday by the compilation of the year's attendance figures, was seized upon by the officials of both institutions and by the officers of the Chicago plan commission as a new argument in favor of the proposed lake front location of the museum.

President Charles L. Hutchinson of the institute and Director F. J. Skiff of the museum both believe only the difference in location is responsible for the wide variation in attendance. The attendance at the Art institute was 873,913, against 220,000 at the museum.

"If we were nearer the center of the city," said a museum official, "I believe our attendance would bound upwards; we ought to double it in a year. And as soon as it becomes known to Chicagoans that our exhibits are in the city's 'front yard,' we ought to have the whole city down to see them. That's what we want."

KING GEORGE STARTS HOME.

England's Ruler, with His Queen, Embarks on Steamer at Bombay for Return Trip.

[BY CABLE TO THE CHICAGO TRIBUNE.]

BOMBAY, Jan. 10.—King George and Queen Mary sailed for home today on the Peninsular and Oriental steam yacht Medina. They were cheered enthusiastically as they boarded the ship. The Indian authorities breathed a sigh of relief as their majesties left, as there has been constant dread of the occurrence of some untoward event.

FORTY HORSES KILLED DAILY

Icy Pavements Fatal to Many Draft Animals.

1,000 SLIP DOWN EACH DAY.

Some Deaths Could Be Prevented by Using Blankets.

According to the checking list of George A. H. Scott, superintendent of the Illinois Humane society, 1,000 horses fall on the icy streets daily in this zero weather, and 4 per cent, or forty horses, die in consequence every day.

Reports have been received of falls in all sections of the city, particularly at Quincy and Market streets, at the Harrison, Kinzie, and Rush street bridges.

"There are not enough ambulances to care for the horses that fall until several hours after the reports are received, and as a result many suffer and die from cold. If citizens would cover a horse or put a blanket under him until help arrives from the Humane society, many horses could be saved," said Superintendent Scott.

SEEKS DIVORCE IN RENO.

Mrs. Charles W. Hudson, Wife of Chicago Contractor, Files Action Kept Secret by Her Attorneys.

Reno, Nev., Jan. 10.—[Special.]—Action for divorce was filed today by Mrs. Viola M. Hudson, wife of Charles W. Hudson, 4326 Michigan avenue, Chicago. The papers were withheld from inspection and attorneys refused to divulge the allegations.

Hudson is a member of the Chicago firm of Hudson & Sons, contractors, 3201 Wabash avenue. He is said to have filed an alienation suit in Chicago, naming another man.

Mrs. Hudson is said to be wealthy in her own right, owning Chicago flat properties that net her $600 monthly. She has been conspicuous since her residence in Reno.

"Of Course, We Have the Automatic!"

"You can't *begin* to imagine what a *convenience* it is. It's a *pleasure* to call up and talk to my friends, or to John at the office. No more *annoying* waits; no more *patience-trying* wrong numbers. And, if my party is busy, why, I know it *instantly*."

Quick—Secret—Low Cost

Automatic Telephone

"You see this simple dial at the bottom of the phone? All I need do to get my party is give the dial a few turns, and there you are. And, best of all, the Automatic is absolutely secret."

Long Distance Service—lower rates, more time to talk.

For Long Distance, Call IT *on the Dial*
For Information, Call No. 392
Contract Dept., Automatic 33-111

ILLINOIS TUNNEL COMPANY
182 W. Monroe St., Chicago, Ill.

PLAN AMERICAN GUARD IN CHINA

Attaches Inspect Section of Railroad Which Troops Will Protect.

FOR MORAL EFFECT ONLY.

Russians Issue Denial of Report They Made Demands on Manchuria.

PEKING, Jan. 10.—Capt. J. H. Reeves, military attaché of the American legation at Peking, and Capt. Thomas Holcomb Jr., a special attaché, have returned after inspecting the section of the imperial Chinese railway, between Tang Shan and Lanchow, which American troops will guard.

They say it will not be necessary for the Americans to go into camp. British troops, which are guarding the American section, in addition to their own, are occupying the railway buildings.

At three stations barracks were built by the Indian troops in 1900. At the fourth station the British hold the American section with 130 men, but there are other British detachments nearby guarding coal mines which belong to a British company.

Seek Only Moral Effect.

The effect therefore is little more than moral. Great Britain is taking care of the section between Peking and Yang Tsun, France between Yang Tsun and Tangku, Germany between Tangku and Tang Shan. The next section is that allotted to the United States, while Japan has charge of the section from Lanchow to Chin Wang Tao.

According to Capt. Reeves it was the imperial general, Wang, who tore up the tracks and wrecked the train, thus effectively blocking the advance of the Lanchow mutineers, who he feared were approaching Peking. But the rebels fled when attacked.

Deny Russia Made Demands.

[BY CABLE TO THE CHICAGO TRIBUNE.]

ST. PETERSBURG, Jan. 10.—A telegraphic agency has been authorised to contradict the reports that Russia has addressed demands to China regarding Mongolia or that Russia is preparing to occupy Mongolia.

BOMB CASES INVOLVE OTHERS

Witnesses Reported to Have Told About Many Explosions.

M'MANIGAL AS A WITNESS.

Father of Dynamiter Also Appears in Indianapolis Hearing.

Indianapolis, Ind., Jan. 10.—The most important evidence yet obtained in the government's investigation of the dynamite conspiracy is believed to have been presented to the federal grand jury today. It is said to pertain to the complicity of men other than those already convicted or indicted and to have raised questions as to a half dozen dynamite outrages.

McManigal and his father, James F. McManigal of Tiffin, O., in whose shed stores of explosives were kept in readiness to be carried wherever a "job" was to be done, were before the grand jury almost all day.

Accuses Los Angeles Leader.

Los Angeles, Cal., Jan. 10.—The state put on its second star witness today in the trial of Bert Conners, the union structural iron worker indicted on the charge of having conspired to dynamite the county hall of records.

The witness was J. Mansell Parks, who said he had heard Conners say he intended to blow up the building.

WHEN YOUR HAIR IS FADED OR BRITTLE

"A beautiful growth of long, glossy and fluffy hair can be had by every woman—hair of a rich, even color," writes Mrs. Mae Martyn in the Washington Leader. "The only condition to this is that shampooing be indulged in at least once a month. And a word about what to use: Never—no, never employ soaps or mixtures containing 'free' alkali, because of the disastrous effects following.

"A dependable and really delightful shampoo mixture can be made by dissolving a teaspoonful of canthrox in a cup of hot water. This is enough for a thorough cleansing of both scalp and hair. After a canthrox shampoo the hair dries evenly and quickly and regains its former shade, soft fluffiness and rich gloss. Nothing is so effective for removing dandruff and keeping the scalp healthy and pliant."—Adv.

Marshall Field & Co.

375 Boys' Wool Suits

NORFOLK STYLE, EXTRA TROUSERS

$6.50 $8.00 $10

Suits made after our own specifications have been provided for immediate selling in three groups. The saving at each price would go far toward buying another Suit. *Fourth Floor.*

OUR ENTIRE LINES OF BOYS' OVERCOATS SHARPLY REDUCED FOR CLEARANCE.

RESORTS AND HOTELS | RESORTS AND HOTELS

Hotel La Salle

Chicago's Finest Hotel

—The Center of Chicago's activities.
—The great central meeting place of the West.
—The greatest modern metropolitan hotel in Chicago

Hotel La Salle gives more for the price you pay than any other Hotel in Chicago

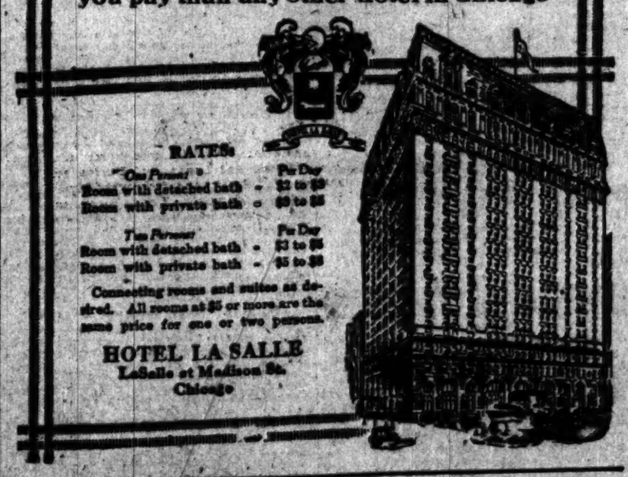

RATES:

One Person	Per Day
Room with detached bath	$2 to $3
Room with private bath	$3 to $5
Two Persons	Per Day
Room with detached bath	$3 to $5
Room with private bath	$5 to $8

Connecting rooms and suites as desired. All rooms at $5 or more are the same price for one or two persons.

HOTEL LA SALLE
LaSalle at Madison St.
Chicago

BRIGGS HOUSE

Randolph & Fifth Ave., Chicago, Ill.

A hotel where the traveling public may secure first-class accommodations at popular prices. Located one block from the City Hall, in the midst of all public buildings and theaters. The rooms have the most modern conveniences and the majority are with private bath. Rates $1 and $1.50 per day with bath, $2.00 and $2.50 per day.

THE CAFE is one of the popular dining places in Chicago, where the cuisine is famous for its homelike individuality. One of the features of this restaurant is a Table d'Hote dinner served daily from 5 to 8 p. m. Sundays from 12 m. to 8 p. m. Price, 90c.

MUSIC

SEATTLE'S DEATH RATE

is the lowest in the country. There are many things about this healthful city worth seeing. Buy your ticket via Seattle.

ADVERTISE IN THE TRIBUNE.

COOK'S TOURS

All Expenses Included.

BERMUDA Weekly Tours from New York to this charming Island Resort. 8 Day Tours $30.50 up.

CALIFORNIA Tours de Luxe. Finest train service. Complete itineraries. Jan. 25, March 7, April 16, $225 up.

CRUISES to West Indies $95 up, with Panama Canal $138 up, the Mediterranean $325 up, South America $350 up. Choice accommodation available at all prices.

Tours and Tickets to All Winter Resorts. *Send for Program desired.*

THOS. COOK & SON
245 So. Clark-st., Chicago.
Cook's Travelers' Cheques Are Good All Over the World.

J. N. Matthews Co.
21 E. Madison Street
Between State and Wabash

January Clearance
Winter Apparel

Values that challenge any in our city. The Matthews house has no need to deal in exaggerations either in statement or style.

The Matthews shop knows on whom each of its creations ought to go and its recommendations are gratis—an exceeding good service with values unexcelled.

Suits, Coats, Dresses formerly $32.50 .. Now $21.50
$35-$37.50 values .. For $26.50
$40-$42.50 values .. For $31.50
$45-$50 values .... For $36.50
$55-$57.50 values .. For $41.50
$60-$65 values .... For $46.50
$70-$80 values .... For $56.50
$85-$110 values .... For $66.50
$115-$225 values... For $73.50

Collection of Suits Choice $25
Pattern garments and plain models in a variety of choice fabrics and in assorted sizes.
Values up to $50.00

Furs, Waists, Petticoats, to Close at ⅓ to ½ Off

RESORTS AND HOTELS | RESORTS AND HOTELS

Banquets at
Hotel Sherman

HOTEL SHERMAN invites consideration of its unequaled facilities for entertainments and functions of varied character.

The Hotel Sherman has banquet halls and dining rooms capable of seating from six persons to 1,000.

Those desiring to arrange for conventions, banquets, balls, luncheons, suppers, weddings, meetings or lectures will find here the accommodations they desire.

CITY HALL SQUARE

For More Than Thirty Years
Colfax Mineral Springs Water
has been endorsed by eminent physicians for treatment of Rheumatism, Dyspepsia, Liver and Kidney troubles.

HOTEL COLFAX

Built in mission style, finely furnished throughout with every detail of high class service at reasonable rates. All the appointments used in the treatments of the well known EUROPEAN SPAS are to be found in the baths of the Colfax.

For booklet and further information address HOTEL COLFAX, Colfax, Iowa, or call at the Rock Island Ticket Office, Dearborn and Adams Streets, Chicago.

Phone Central 6000

The Hamilton Hotel BERMUDA
Largest and finest hotel in Bermuda; stone and concrete construction; overlooking town and harbor of Hamilton; every modern improvement. Center of Bermuda's gayety and social life. Golf, fish, sail, swim, or play tennis by day—music and dancing at night. HAMILTON HOTEL CO., Ltd., Hamilton, Bermuda, or 280 5th Ave., N.Y. City

FLORIDA Florida's Only Strictly First-Class Resort Hotel
Hotel Clarendon
SEABREEZE DAYTONA STATION.

"East Coast." Most modern resort hotel in the South—NOW OPEN. Through trains without change. Golf, Automobiling, Horseback Riding, Sea Bathing, Fishing. Booking office, 1180 Broadway, New York, or address Mr. Foster, 24 S. Clarke St., Chicago.
WM. S. KENNEDY, Mgr., Summer Mgr. of The Nicolet, Washington, D. C.
BRETTON WOODS, N. H.

THE HOT SPRINGS OF ARKANSAS, ... MOUNTAIN HOUSE. For booklets of Hotels, list of resting cures, etc., address A. NELSON, Dep't Business Man's League, Hot Springs, Ark.

GATES' TOURS

To Mexico—Panama—New Orleans—Mardi Gras. Via the Illinois Central R. R. Send for illustrated program. GATES' TOURS, Toledo, Ohio.

NEW ORLEANS. The Winter Capital of America, offers more attractions under more favorable skies than any other winter resort. The best hotels are the Cosmopolitan and Grunewald. Make reservations now. The I. C. R. R. is the shortest and best route.

DAYTONA, FLA.

For information regarding this delightful Florida resort, hotel rates, etc., address any of the following first-class hostelries:

Ridgewood	Cap. 250	Bennett House	Cap. 60
Magnolia	" 150	The Osbie	" 60
Prince George	" 125	Hotel Kenilth	" 60
Palmetto	" 100	Ivy Lane Inn	" 50
Austin	" 100	Hamilton	" 50
Gables	" 100	Lyndhurst	" 50
Morgan	" 100	City Hotel	" 50

GALVESTON, HOTEL GALVEZ.

Finest hotel on Gulf Coast—new, modern, perfect in appointments. Write for booklet to J. T. Letton, Mgr., Galveston, Tex., or Ed. Geo. W. Smith, D. P. A., M. K. & T. Ry., 214 Marquette Bldg., Chicago.

Congress Hotel and Annex
The Hotel Success of Chicago
Michigan Boulevard and Congress Street.

HEALTH RESORTS

LOCOMOTOR ATAXIA SANITARIUM

The PREVENTORIUM, the newest establishment under the... offers more attractions under more favorable skies than any other winter resort. The best hotels are the Cosmopolitan and Grunewald. Make reservations now. The I. C. R. R. is the shortest and best route.

One Can't Be a Real Optimist if He Stops to Reckon with His Host.

STALLINGS AFTER SOX YOUNGSTERS

Callahan May Be Able to Give Him Players After He Has Looked 'Em Over.

JIM SCOTT HERE TO SIGN.

Murphy Returns Today from His Panama Trip to Confer with Mordecai Brown.

BY SAM WELLER.

To all indications Jimmy Callahan, leader of the White Sox, will have no trouble in disposing of extra ball players on his squad after he has tried them out on the spring training trip. Yesterday George Stallings, manager of the Buffalo club of the International league, was a caller at the south side office, coming all the way from his cotton plantation in Haddock, Ga., to buy a few men from the White Sox.

His train was nine hours late in reaching Chicago, but he managed to have a two hours' talk with the south side boss and catch a train at night for Detroit, having designs also on some of Jennings' hopefuls. Stallings was formerly manager of the New York Americans, and at one time played ball in the old Western league when Callahan was a novice in that organization.

Stallings May Get Players.

"I think we'll make a deal with Stallings after the spring trip is over," said Callahan last night, "but I couldn't promise him any particular man at this time, for I want to see them first myself. Stallings is a hunting leader for any young player, and he's after a bunch of them for the Buffalo team, because he didn't have much success there last season. He named over several members of our squad that he would like to have, but, of course, we could make no deal at this time. We'll have a lot of them to get rid of, however, before the season opens, and perhaps we can give him one or two men that he wants."

James Scott, noted on the south side as an expert spit ball finger, and motorcyclist, arrived in Chicago yesterday, coming from his ranch in Wyoming, where he has been hunting since the season closed. Jim had many tales to tell of hunting feats and motorcycle riding, but was mum on the baseball gab. Apparently he has come to talk of an contract for next year. Scott started out badly last season, and was of little help to the Sox until July. About the middle of the season he seemed to strike his stride all at once, and finished the year in great shape.

Murphy to Return Today.

Charles Murphy, president of the Cubs, will return this morning from his trip to Panama and Secretary Thomas and Fourth Assistant Secretary Campion had the window washers and scrubbers busy polishing up the office yesterday. The president telegraphed to have his driver meet the train and bring a fur coat after learning that Chicago was enjoying a blast of zero weather.

It is expected that Murphy and Mordecai Brown will meet in a few days, at which time Brownie will tell with his own lips of his intention to quit baseball. Whether the Cubs' boss will try to prevent his star twirler from taking up with a business venture remains to be seen. An offer of a few months' rest for about three years might save Brownie for the north side team, although he says he has made up his mind to quit and has no intention of talking business to Murphy.

President Comiskey of the White Sox and President Johnson of the American league have laid their plans to depart from Chicago Saturday night, going to the Florida east coast for two weeks of fishing in the deep sea. They made this trip last winter and were highly elated with their success.

Chance Plans Office Building.

Word comes from Glendora, Cal., that Manager Frank Chance of the Cubs, whose ranch is at that place, is about to build an office building for the town, and may not be able to join the Chicago team as early as expected. The report is that he will join the Boys in New Orleans about the middle of March. Before leaving for Panama, President Murphy said he expected Chance to be in Chicago about Feb. 15.

Friends of Robert E. Wells, who played ball here a few years ago with Capt. Adson's semi-pro club, as well as with an amateur team at Downar's Grove, will be pleased to learn that the boy has signed with the San Francisco club. In a letter Robert says he feels sure he will be the regular shortstop for the coast team next season. He has been playing in the winter league out there, and in eight games batted for an average of .500. He has made himself known already as a slugger, getting four home runs in the eight games.

GIVES OUT DATES FOR YANKEES.

Manager Wolverton Announces First Game of Training Trip at Atlanta on March 25.

New York, Jan. 10.—Harry Wolverton, the new manager of the New York American league club, announced tonight the spring training schedule of the team. The schedule calls for the following games: March 25, 26, Atlanta; March 30, 31, April 1, Cincinnati; April 2, 3, 4, Indianapolis; April 5, Dayton; April 6, 7, Columbus; April 8, 9, Toledo. President Frank Farrell said that his team would help the Cincinnati Nationals to open their new park on March 30. All of the players have received instructions to report at Atlanta on March 4.

BOWLING ENTRY BLANKS OUT.

Secretary Plenner Mails 20,000 to All Parts of Country—Date of Closing List Feb. 16.

Entry blanks for the twelfth annual tournament of the American Bowling congress to the number of 20,000 were mailed last night by Secretary Plenner of the local company promoting the event and from now on until the list closes, Feb. 16, a steady stream of cash will pour into the coffers of the national secretary. The blanks are going out a week later than in former years. Former Secretary Sam Karpf and Denis J. Sweeney, the St. Louis bowling promoter, were visitors in Chicago yesterday, the former bearing news that Dayton, O., will send on eight clubs. Sweeney promises forty clubs at least from St. Louis.

M'FARLAND TO TACKLE WARD.

Local Fighter Matched to Fight English Lightweight at Philadelphia on Night of Jan. 24.

Philadelphia Pa., Jan. 10.—[Special.]—Packey McFarland and Jack Ward, the English light weight, were matched this afternoon to meet at the National club of this city on the night of Jan. 24. According to the articles of agreement the men are to weigh in at 133 pounds at 6 o'clock on the night of the contest.

"Kid" McCoy Beats Gunther.

[BY CABLE TO THE CHICAGO TRIBUNE.]

PARIS, Jan. 10.—"Kid" McCoy beat Georges Gunther in a ten round bout tonight. The "Kid" had it all his own way. Legrand, the French fighter, defeated Willie Gould in a ten round go. Gould's face was badly pounded.

Delmont Victor Over Pierce.

Boston, Mass., Jan. 10.—Al Delmont of Boston had much the better of an eight round bout with "Young" Pierce of Philadelphia at the American A. C. tonight.

SPORTING NEWS NOTES.

The Graeme Stewart grammar school quintet defeated the Avondale Rvs. 28 to 12, on the former's floor yesterday.

The Mark White Square 125 pounders won from the Armour Square Juniors at basketball last night, 27 to 22.

Jess Pederson and Frank Erler will meet in the main bout of the card at the C. A. A. on Saturday night. Other bouts scheduled will enlist the services of "Mysterious Waffles" and Emil Struggle, Ernest Kartye and Tony Ball and Ed Piornack and Frank Pecher.

NOTES OF THE GOLFERS.

Dixie Flesger defeated Joe Roberts of Seattle in a match at the indoor school yesterday, 3 and 2.

President Silas H. Strawn will leave tomorrow for Philadelphia to attend the annual meeting of the United States Golf association. Several proposed changes in the rules will come up for consideration, but nothing of a startling nature is expected to develop.

WHY SOME MEN LEAVE HOME.

CURLEY SEES JOHNSON BOX

Flynn's Manager Dazzled When Champ Works Out.

RYAN TO AID "WHITE HOPE."

Local Fight Fans to Go to South Bend Tonight for Coulon Bout.

BY WALTER H. ECKERSALL.

Jack Curley, manager of Jim Flynn, who will meet Jack Johnson in Nevada the latter part of July for the heavyweight championship of the world, was an interested spectator at the negro's boxing exhibition at O'Connell's yesterday. Curley expressed surprise at the speed and cleverness of the champion, asserting, however, that a good fighter always looks well against a poor one.

"He is just as fast and clever as ever," Curley said, "but in Flynn he will meet an entirely different boxer and fighter than any man he has met since he won the title from Tommy Burns. Johnson has one peculiar style of fighting, and if an opponent learns a way to penetrate it, the champion is liable to be whipped. Flynn will be on top of Johnson all the time, and I am sure he will give Jack all he can handle.

"Flynn is a strong, rugged fellow, who is game to the core. He can take a lot of punishment and he has a wallop in either hand. Of course, Johnson will be the favorite in this fight, because he is champion and because he has the advantage in height, weight, and reach. Jack looks to be in good condition, and I am sorry he is not heavier and has not lost any of his speed and cleverness."

Curley asserted there is not a chance to have the fight stopped. He said it would cost the state of Nevada about $100,000 to call a special meeting of the legislature to frame a law to prohibit prize fighting. Curley stated he had received assurances from the mining syndicate which is backing the bout that everything is O. K. and for him to go ahead with arrangements.

Tommy Ryan has been selected by Curley to act as Flynn's adviser, trainer, and sparring partner from now until the time of the Johnson fight. Yesterday Curley submitted a proposition to the former middleweight champion, and Ryan accepted. According to the agreement, Ryan will meet Flynn in Toronto, Can., where the Pueblo scrapper has been matched to box Al Kubiak on Feb. 17. Curley believes Ryan's influence will do much to improve Flynn's fighting.

Joseph Donegon, a western theatrical promoter, yesterday signed Flynn to an eight weeks' theatrical engagement. He is to appear in some of the most important cities west of the Mississippi river. Johnson's signature was secured to a four weeks' contract. The champion's salary will be $1,500 a week. Flynn's initial appearance will be at Louisville on Jan. 21.

When Flynn settles down to hard training about six weeks in advance of the fight, "Denver Ed" Martin, a colored fighter who is about equal in size to Johnson, will be one of the principal sparring partners. Curley wants Flynn to get used to boxing with big men, so that he will not be at any disadvantage when he steps into the ring with Johnson. Curley said he will not go to Salt Lake City before the first of next month, as he wants to make a trip to New York before going west.

A large delegation of local fistic fans will make the trip to South Bend, Ind., tonight where Johnny Coulon and George Kitson will meet in a ten round bout. A special train will leave the Polk street station at 5:45 o'clock and it will return immediately after the fight. Local dopesters believe Coulon should have little trouble in winning over Kitson, but they do not expect the bantamweight champion to stop his man.

Willie Ritchie, the coast lightweight, under the management of Emil Thiry, will leave for Pittsburgh today where he has been matched to meet Young Saylor on Saturday night. Ritchie is in good shape and is confident of beating Saylor.

Joe Thomas, who is looking after the interests of Ruby Hirsch, will take his fighter to Nashville, Tenn., today, where he will meet "Chick" Hayes over the eight round route Monday night.

Danny Goodman and Bobby Waugh yesterday were matched to meet in an eight round bout at Fort Worth, Tex., on Feb. 6.

Vincent Ketchel, a local featherweight, knocked out Jimmy Sampson in the second round of a scheduled ten round bout before a suburban club last night. Ketchel will meet "Special Delivery" Hirsch at East Chicago on Jan. 16. Manager Art Brets is seeking matches for Ketchel with any of the local featherweights. Johnny O'Donnell, who also is under the management of Brets, has returned the ring after a two years' absence. He is open to meet any of the middleweights.

Wells Postpones Trip Here.

[BY CABLE TO THE CHICAGO TRIBUNE.]

LONDON, Jan. 10.—Bombardier Wells, the fighter, has canceled passage which he had engaged on the steamship Olympic for New York and accepted an offer for a series of exhibitions here. He will perhaps defer his visit to America until next season.

IN THE WAKE OF THE NEWS.

BY HEK.

MARCUS CARTWRIGHT.

A simple man he was of simple trust,
In simple means for gathering the dust.
He never knew, nor did he wish to know,
The gee gee that was stopped or meant to go,
The one that figured last or figured first—
To his cold eye the best looked like the worst.

One truth he knew, and never overlooked:
That fortune smiled on bookmakers who booked.
He did not try to guess, but laid amain
Against the guesses of the guessing train—
No more against the foolish than the wise
Who thought the game was made for their emprise.

He plugged the choices, straight, place, on the limb,
And let the meek outriders run for him.
His system set, from first he'd never switch,
And faith in the percentage made him rich.
'Twas his to hold—he hopped the time to quit.
He's gone and left a fortune to be split.
This simple rhyme tells how he gathered it.

If "amateurism" in this country is anything at all it is a repetition of abortive attempts to live up to an English ideal.

After hearing one of George Moriarity's songs we're still of the opinion that he is some ball player.

By the way, have those turkey wishbones George is fastening to the souvenir copies been properly sterilized? The one we are lamping now hasn't even been clean ly "picked."

The Hero—the First Squawk.

The first discordant note arrived on time, notwithstanding the interruption of traffic due to the blizzard. Nevada demurs. Nevada has pronounced the natural question as to why it should be used as a convenience by denizens of a neighboring state when there is nothing but "the odium" in sight for Nevada.

In Nevada, to be sure, prize fighting is legal. That is, it is now. That circumstance, however, cuts no sage brush in Nevada doesn't want prize fighting. It doesn't set much store by the compliment of Bill Muldoon, who called it "the only free state in the union." Nevada has changed a lot in the last couple of years. It has had its orgy and cooled out, as it were. Goldfield has been "consolidated" and Nevada has no new mining camps to be "put on the map." It has wiped out gambling and therefore has no "business interests" that a prize fighting crowd could help—certainly not at Whirlwind, or whatever is the name of that border wart on the desert. There are not many people in Nevada and it doesn't take them long to get together.

Taking it all in all, the prospect of Johnson and Flynn having it out in Nevada doesn't look any too good. This is not a crab, nor the inkling of an "attitude" towards the proposed and soon to be highly exploited doings. The promoters have our good wishes. But when it appears through these spectacles, early or late, that they are on a dead one we shall not stand on the order of breaking the sad news but break it quick—just like that. There shall be no "stalling for the dip" in these parts.

Al Tearney has been given a complimentary vote for stakeholder in the Johnson-Flynn match. Some distinction, if one fancies that sort of distinction.

It is impossible to say without deeper study whether the comeback effusiveness of Corhan simplifies or complicates the White Sox infield situation.

Ted Sullivan could pull you a list of the twenty greatest baseball actuaries of all time were he not a bit doubtful about the other nineteen.

WHICH OF THESE DID BAT WRITE?

Springfield, Mo., Jan. 9.—Battling Nelson, former lightweight champion, was clearly outpointed here tonight by gaged in ten rounds of Tommy O'Rourke of Memphis before the Springfield Athletic club in a ten round go.

Springfield, Mo., Jan. 9.—Who said Battling Nelson wasn't clever? The veteran Dane engaged in ten rounds of scientific battling with Tommy O'Rourke of Springfield Athletic club here tonight before a big crowd at the Springfield A. C. The men boxed prettily the whole half hour and left the ring without a mark and honors even.

THE WAGON WILL CALL FOR YOU AT SUNRISE.

Guernsey, Ia., Jan. 10.—Dear Sir: Not wishing to cast back any reflections on the sun, but if it takes it seventy-two hours to boil the mercury above zero, how long would it take it to fry a jack rabbit? If you can't do this puzzle pass it to the fellow who says we can store the sun's rays to cook with when the coal supply gives out.

JACOB SAIL.

The opera bouffe league is still bouffing.

Want Coulon-Tago Fight.

Fort Smith, Ark., Jan. 10.—[Special.]—Business men here have raised $5,000 for a twenty round boxing exhibition between Johnny Coulon and "Young" Tago to be held at the ball park in April at 130 pounds ringside. Matchmaker Eddie Smith has begun negotiations with Coulon.

DEMAREST LEADS IN CUE PLAY

Passes Conklin in Match and Now Is 137 in Front.

GETS AVERAGE OF 35 FLAT.

Runs of 141, 133, and 90 Enable "Pro" to Total 455 in 13 Innings.

Giving a superlative exhibition of balkline play Calvin Demarest, the former 18-2 champion, caught and passed Fred Conklin, the international amateur champion, in the third block of their 18-2 handicap match at Mussey's last night.

Runs of 141, 133, and 90 enabled the professional to count 455 in thirteen innings, giving him an average of 35 flat for the night's play and a lead of 137 points. Conklin, who started the night's play with a lead of 53 points, did not perform up to his best standard, but he averaged 10 flat, his best runs being 33 and 32. His total for the night was 320.

Conklin who finished on Tuesday night with a run of 23, continued and counted 22 more before sitting down. Demarest had four poor innings, but at his fifth essay he got the balls going right. At thirty he got a lucky kiss-on and this enabled him to give a brilliant display of line nursing, something akin to that for which George Sutton is famous. This put Calvin in the lead and he followed with a clever run of 24. In his ninth inning he soon had the ivories under control, but at 36 nearly missed a short spread draw. From 50 to 100 he played fine free billiards, his drives being nearly perfect and his other position shots marvels of execution. At 140 he got a wide spread and in the next inning missed a three cushion shot by three inches.

In the eleventh inning Demarest ran 90 by great work, solving every problem well and twice making calculation shots in which he forced the white ball on the red and counted with the cue ball on the moving red.

Conklin had tough leaves in the eleventh and twelfth innings, missing a short two cushion bank on the latter trial. His final effort was 16 and he missed a rather wide spread draw. Scores:

CONKLIN—32, 0, 0, 0, 12, 11, 0, 5, 23, 2, 0, 3, 16. Total, 120. High runs, 23, 32; average, 13. Grand total, 664; grand average, 12 4-55.

DEMAREST—0, 1, 8, 7, 133, 24, 2, 1, 141, 35, 90, 3, 10. Total, 455. High runs, 141, 133, 90; average, 35. Grand total, 1,300; grand average, 21 45-56.

DE ORO TAKES LEAD IN MATCH.

Champion Three Cushion Player Defeats Carney, 50 to 25, in First Night's Run at Denver.

Denver, Colo., Jan. 10.—Alfred de Oro, national three cushion billiard champion, tonight secured a lead of 25 points over Joseph Carney, Pacific coast champion, in the first block of their 150 point match for the title, scoring 50 to Carney's 25.

Makes an Offer to Demarest.

Willie Hoppe the 18-1 and 18-2 billiard champion, who has assumed the management of McCrew's recess at New York, has made Calvin Demarest, the former 18-2 title holder an offer to practice with him for two weeks beginning Jan. 22. Hoppe is to play George Sutton for the 18-2 title on Feb. 7, and wants to get a tune-o'-her to practice with him. Demarest announced last night that apart from any monetary consideration he did not think Hoppe's proposition a good one, in view of the fact that he expects to meet the New Yorker for the 18-2 title some time this season. He believes a practice exhibition would rob the championship game of much of its interest.

Play in Three Cushion League.

Boston, Mass., Jan. 10.—Boston again lost tonight in the National Billiard league three cushion match to Kansas City, Davenport of the latter city winning from C. Smith, 50 to 41. It was Kansas City's third consecutive victory in the series here. Davenport's average was .50 and his high run 6. Smith had an average of .49 and a high run of 4.

AT THE BILLIARD ROOMS.

In the straight rail tournament at Deninger's Monroe street rooms Shipose [145] defeated Whitman [126], 345 to 304.

In the three cushion tournament at Schaefer's Lindblom defeated Falkenthal, 39 to 38, and O'Neil defeated Cooney, 44 to 25.

Thomas Hueston of St. Louis, the former three cushion champion, defeated Charley Morin, 50 to 45, in the first block of their three cushion match at Weghman's rooms last night. Hueston had a high run of 5 and Morin one of 4.

Lewis Five Defeats Loyola.

Lewis Institute downed the Loyola academy quintet yesterday, 28 to 12, on the home floor in a game which was featured by much roughness. Painter starred for the victors, scoring thirteen baskets, while Bartick played the feature game for the losers. Lineup:

Lewis [28].		Loyola [12].
Kennits	R. F.	Duker
Painter	L. F.	Connelly
Loeding	C.	Schorp
McKee	R. G.	Powers, Johnson
Bartick	L. G.	Conn

Baskets—Painter [13], Loeding, Bartick [4], Duker [3], Connelly [2]. Free throws—Loeding, Bartick, Duker [2]. Referee—Wathen.

SPORTING GOSSIP BY QUEENSBERRY

Suggests Toronto as Ideal City in Which to Stage the Flynn-Johnson Bout.

WANTS BOXING IN STATE.

Hopes Illinois Will Permit Fight on Same Lines as Are in Vogue in New York.

BY THE MARQUIS OF QUEENSBERRY

Tom Ryan, proprietor of the Olympic Athletic club at Toronto, is staging an important heavyweight fight on Jan. 18 between Carl Morris and Al Benedict. The Olympic Athletic club is one of the strongest sporting clubs in Canada and has over 3,000 members, consisting of the best class in the city.

Ryan has invited me to attend as the guest of honor and I hope to be able to go. This fight should provide boxing lovers in Chicago with an opportunity to renew acquaintance with the game they love so well, which is barred in this city. Toronto is only sixteen hours by train.

I saw by yesterday morning's paper that objections are being raised in Nevada to the Flynn-Johnson fight being held there. I shoul dlike ot suggest to Jack Curley that the fight might be held in Toronto. It is such an easy place to reach from all points in the east that I should think it would be about the most desirable locality possible. The only thing that I am doubtful about is whether there is a sufficiently large building available to hold the immense crowd which it is reasonable to suppose the Flynn-Johnson match will draw.

Seeing how well the new boxing law is working in the state of New York, we boxing lovers are all hoping that before long the state of Illinois will permit boxing again on something of the same lines as are now in vogue in New York.

The most extraordinary part of the sporting situation in Chicago seems to be that although nine men out of ten you meet are in favor of boxing and racing, yet there seems to be no concerted action on their part to insist upon their rights as free men to have those sports which they love so well brought to life again.

In Canada both boxing and racing are flourishing—in fact, the racing game has never been so strong there as it is now, and it seems ridiculous that all sports should be condemned on one side of a lake and be allowed to flourish on the other side. I should think the time has now come when a properly organized league should be formed for the protection or maintenance of sports, and if those who are really sport lovers would only band together and make it part of the political platform it would soon become an important question.

A friend of mine has just suggested that should all other localities be barred and that of Canada not be appropriate, the fight should be held on board a big ship anchored outside the three mile limit in one of the big lakes and near some point where there was good railway communications—why not Chicago? But let us hope that this will not be necessary. Of course I am not certain about the law on the point, but steamships have been wonderfully useful from time to time.

In Australia they are fond of big lotteries or sweeps on races, and for some years these were drawn on board a vessel hired for the occasion with proper scrutineers to see that everything was fair. Incidentally, the richest pool or sweep on a race is that drawn in Calcutta on the English Derby. The first prize, if I remember rightly, is nearly $200,000. I have often been asked how tickets can be produced. Strictly speaking, they have to be applied for by a member of the Calcutta Turf club; they are about $5 each.

SPEEDWAY FEATURE TO NELLIE.

Laporte Pacing Mare a Surprise in Local Snow Races—Avondale Queen Takes the Trot.

The opening matinee yesterday of the Garfield Park Winter Driving club brought out an exciting feature in the 2:20 pacing race when Roy Lise of Laporte, Ind., drove his four-year-old mare, Nellie, ahead of the bunch in two straight heats with surprising ease. Lise will be remembered as the owner of Humming Bird, the pacer which won so many races on the west side two years ago. Nellie is a full sister of the former pacer.

The 2:20 pace was the third race of a card of four events and Nellie got away in front in each heat and won as she pleased. Chicago Boy just managed to beat out Herbert H. for second place. Loula Carven sprung a live one in Avondale Queen in the 2:20 trot. Charley Goetz's Cora G. nosed out Avondale Queen in the first heat, but the latter took the second and third. Summaries:

First race, 2:20 trot:

Avondale Queen [Garvey]	2	1	1
Cora G. [Goetz]	1	2	3
Barajo [Shaw]	3	3	2

Second race, free-for-all trot:

Joe Russell [Weinberg]	1	1	
Binicious [Goetz]	2	3	
John Harper Jr. [Otto]	3	2	

Third race, 2:20 pace:

Nellie [Lise]	1	1	
Chicago Boy [Haskin]	2	2	
Herbert H. [Hamel]	3	3	
Gertie V. Wilkes [Adland]	4	4	
King Bee [Harper]	5	5	

Fourth race, match:

Virginia Mack [Wilson]	1	1	
Chicago Boy [Haskin]	2	2	

SPORTING CALENDAR.

THURSDAY, Jan. 11.—Fight: Johnny Coulon vs. George Kitson, South Bend; Packey McFarland vs. "Kid" Alberts, Toronto; Tommy Gary vs. Frankie Burns, Oakland. Billiards: Three cushion title, De Oro vs. Carney, Denver; Kansas City at New York. Fencing: Intercollegiate meet, N. A. C.

FRIDAY, Jan. 12.—Billiards: De Oro vs. Carney, three cushion title, Denver; Kansas City at New York. Basketball: High school semi-finals, Bartlett gymnasium; Illinois at Minnesota; De Pauw at Purdue.

SATURDAY, Jan. 13.—Basketball: High school semi-finals, Bartlett gymnasium [afternoon]; Northwestern at Chicago [night]; Illinois at Wisconsin. Golf: U. S. G. A. meeting, Philadelphia. Gymnastics: A. A. F. meet, Central Y. M. C. A. Swim: Chicago at Northwestern. Billiards: Kansas City at New York. Fight: Freddie Welch vs. Bobby Waugh, Vernon. Wrestling: Pedersen vs. Erler, C. A. A.

SUNDAY, Jan. 14.—Ease: Monthly tournament, Hotel Sherman. Skating: Ice marathon, Lockport to Chicago.

MONDAY, Jan. 15.—Basketball: Triple B's, Billings Mont., at Hull house. Billiards: Kansas City at Brooklyn. Fight: Walter Ceffey vs. Eddie McGeorty New York. Skating: Western roller championships, St. Louis.

TUESDAY, Jan. 16.—Fight: Morris Blouin vs. Ernie Zanders, East Chicago. Billiards: Kansas City at Brooklyn.

WEDNESDAY, Jan. 17.—Fight: Jim Flynn vs. Al Kubiak, Toronto; Willie Ritchie vs. Phil Bosch, Cleveland. Billiards: Kansas City at Brooklyn.

PREP FIVES PLAY IN CONSOLATION

Lake Beats U. High by One Point, While Lake View Downs Farragut Team.

LIGHTWEIGHTS TO MEET.

Wendell Phillips Will Take On Midway Boys; Winner Ou with St. Phillips.

BY PREP.

As a result of victories over their [illegible] yesterday Lake and Lake View High [illegible] basketball teams will meet in the finals of the consolation heavyweight division of the Cook County High School Basketball league. Lake nosed out University High, 29 to 28, at Sherman park, while Lake View downed Farragut, 27 to 16, in the Lane gymnasium.

In the former game University High led at half time, 9 to 8, but weakened in the second half. Near the close of the game Cyril Snell shot the basket which produced the winner. Kwirinsky starred, making ten of the victors' points.

The excellent combination play of the Lake View forwards gave the north siders the victory over Farragut. Previous to this contest Farragut had won a game in the regular championship race.

Wendell Phillips will meet University High in the lightweight division on Saturday, in which team will clash with St. Phillips in the final contest of this division. Wendell Phillips downed Englewood, 12 to 9, after being tied at 5 to 5 tie at the close of the first period. In basket shooting of Hoy and Phillips proved the victory in the second period.

University High took a hair raising game from the McKinley quintet, 29 to 28. Two free throws by Cooper in the five extra minutes of play won for the University High boys, as the score was a tie, 27 to 27, at the end of the regulation period. Lineups:

HEAVYWEIGHTS.

Lake [16].		University High [28].
V. Bebel	R. F.	
Kulvinsky	L. F.	
O'Connell	C.	Patterson, Rosen
Greenspahn	R. G.	
Elwood	L. G.	

Baskets—Kulvinsky, 3; O'Connell, Greenspahn, Foss, 3; Bent, 2. Free throws—Kulvinsky, 2; Foss, 3. Referee—Hoch.

Lake View [27].		Farragut [16].
Olling	R. F.	
Bruns	L. F.	
Smith, Peterson	C.	
Stackhouser	R. G.	
Sullivan	L. G.	

Baskets—Bruns [8], Olling [4], Stackhouser [2], Sullivan, Dollette [2], Moore, Wharrenberg [2]. Free throws—Stackhouser [5], Warrenberg [2], Olling, Hayns. Time of halves—15 minutes.

LIGHTWEIGHTS.

Wendell Phillips [12].		Englewood [9].
Heck	R. F.	
Pillipsck	L. F.	
Beney	C.	
Bernstein	R. G.	
Brenner, Herrick	L. G.	

Baskets—Heck [2], Pillipsck [3], Beney [1], Meloth [2]. Free throws—Pillipsck [4], Beney [1].

University High [33].		McKinley [31].
Clarke, Kuh	R. F.	
Wilfert	L. F.	
Morgan	C.	
Cooper	R. G.	
Moore, Weiss	L. G.	

Baskets—Morgan [4], Moore, Clarke, Hewlett, Dans [4], Claus [3]. V. Frank, M. Frank. Free throws—Cooper [7], Claus [3].

Evanston Defeats New Trier.

The Evanston academy basketball five defeated the New Trier township high school, 34 to 9, yesterday at Patten gymnasium in the fastest game that the Evanston boys have had this season.

YOU men who know us best know that a clearance of goods here means very low prices for very high qualities; it's worth while to "get in" on a sale where everything offered is first class.

These imported fabrics in fine overcoats and ulsters, richly silk lined; the kind you wouldn't hesitate to pay $50 or $60 for in their regular selling season; now at **$35.**

Same way with the imported weave suits; beautiful Scotch and English fabrics; fancy weaves; blue and black weaves; good values at $45 and $50; now **$35.**

YOU'LL find our clearance of Hart Schaffner & Marx suits, overcoats and trousers a most remarkable opportunity for wise economy. They're all fine goods, made for us exclusively.

Suits in all weaves, overcoats and ulsters of fine quality, $35, $40, $45 values; now **$25.**

Suits in all styles and weaves; ulsters, overcoats, slip-ons; $25, $28, $30, $32 values; now **$18.**

TROUSERS in all weaves and patterns: Hart Schaffner & Marx special qualities, made for us; $9, $8, $7.50, $6.50, $5 values; now **$3.90.**

GREAT chance to put your boy into a warm overcoat or reefer; fine chinchillas in Russian style, double breasted to the chin; shawl collar; some with astrakhan collars and cuffs; grays and blues. For boys from 2½ to 10 years.

Lot 1—All wool chinchillas, $5 and $6 values, **$3.95.**
Lot 2—All wool chinchillas, $7.50, $8 and $10 values, **$6.75.**
Lot 3—All wool chinchillas, $15 and $18 values, **$12.50.**

Maurice L Rothschild

Specialists in good clothes; and nothing else.

Money cheerfully refunded

Southwest corner Jackson and State

s Host.

IVES PLAY CONSOLATION

'ts U. High by One
While Lake View
as Farragut Team.

EIGHTS TO MEET.

Phillips Will Take On
ay Boys; Winner On
ith St. Phillips.

BY PREP.

of victories over their opponents
ake and Lake View High school
eame will meet in the finals of the
heavyweight division of the Cook
h School Basketball league race
out University High, 16 to 15,
park, while Lake View downed
to 16, in the Lane gymnasium.
rmer game University High led
e, 9 to 5, but weakened in the
Near the close of the period O'Con-
basket which produced the victory,
arred, making ten of the victor

t combination play of the Lake View
e the north siders the verdict over
revious to this contest neither team
ame in the regular championship

illips will meet University High in
ht division on Saturday to decide
will clash with St. Phillips in the
of this division. Whitehall Phillips
wood, 12 to 9, after being held to a
the close of the first period.
g of Hegy and Fillipeck resulted in
the second period.
High took a hair raising sixteen
Linley quintet, 32 to 28. Two free
oper in the five extra minutes of
the University High boys, to the
e, 21 to 20, at the end of the regu-

Lineups:

HEAVYWEIGHTS
10]. University High [18].
.....R. F.....
.....L. F.....
.....C.....Patterson, Schoolc
.....R. G.....Gottlieb
.....L. G.....Philstad
lvinsky, 4; O'Connell, 2; Gross-
; Bent, 2. Free throws—Kulvinsky,
feree—Hoch.
r [27]. Farragut [16].
.....R. F.....Mauls
.....L. F.....Daniels
.....C.....Warrender
.....R. G.....Peets
.....L. G.....Windolls
ce [8]. Olling [4], Schonbourst [3].
tte [9], Masek, Warrender [3]. Free
ouson [6], Warrender [2]. Referee
e of halves—15 minutes.

LIGHTWEIGHTS
lips [12]. Englewood [9].
.....R. F.....Benet
.....L. F.....Evans
.....C.....Clayton
.....R. G.....Seely
ick.....L. G.....Fiore
k [2], Fillipeck [2], Evans [3],
e throws—Fillipeck [4], Monsel.
gh [23]. McKinley [12].
.....R. F.....Stanley
.....L. F.....M. Frank
.....C.....Dent
.....R. G.....V. Frank
.....L. G.....Chase
rgan [4], Moore, Clarke, Chase [3], V. Frank, M. Frank. Free
r [7]. Claus [3].

on Defeats New Trier.
n academy basketball five defeated
township high school, 32 to 20, on
ior gymnasium in the second game
nson boys have had this season.

know
very low
le to "get
irst class.

sters, richly
r $60 for in

Scotch and
good values

oats,

fine

her & Marx
, $5 values;

t or reefer;
o the chin;
grays and

, $6.75.
.50.

hild

Chicago
Minneapolis
St. Paul

COLD KILLS THREE; SUFFERERS AIDED

Many Severely Injured as a Result of Zero Weather in Chicago.

MOTHER AND 5 SUFFER.

United Charities and "The Tribune" Receive Funds to Help the Poor.

The ninth day of Chicago's monotony of cold brought death yesterday to three persons, injury to three, and increased suffering to thousands.

The Dead.

ALBERT MARTIN, 2022 Lowe avenue; frozen; found unconscious on street; died at home.

MRS. HALLINAN, 62 years old; died from cold and starvation in barn in rear of 6255 Indiana avenue.

EDWARD WALSH, 70 years old; fell down icy stairway in front of home of 318 North Forty-first avenue; died internal injuries.

The Injured.

[illegible], safter, 947 North avenue; hands and feet frozen.

HAROLD MIRSKOWUCZ, 326 West Erie street, slipped on sidewalk at Ontario street and Dearborn avenue; right leg broken.

EMILIA SCHWARTZ, 3814 South Bangamon street; ill from cold and starvation.

Mother of Five Needy.

Mrs. Esther Rosenthal and her five children were found suffering by the police in one icy room at 1312 South Bangamon street. There was a stove but no fire. Two children were wrapped in blankets. Their father, Max Rosenthal said, died one year ago, since which time she has been put to some effort to keep herself and the five alive. Fuel and provisions were supplied by the county agent.

Six hundred and fifty others were provided for during the day by the United Charities. Five hundred more came to the attention of the county agent. Several thousand more the charity workers say, will be unable to hold out another week without assistance.

"It wasn't so cold as it was," he said, "but we can't call a temperature which never goes more than 4 or 5 degrees above or below zero pleasant weather. From present prospects, it looks as if the same general conditions would last another week at least."

$6,800 More for Charity.

The United Charities' relief fund was swelled in the course of the day by donations of $6,800. Some of the larger ones were:

A North Side [name withheld]	$1,000
Cyrus H. McCormick	1,000
Mrs. Kettie McCormick	1,000
Stuart, Spencer, Bartlett & Co.	500
Mrs. Mary Fahrney	500
Smith Bros.	500

The Treasurer's United Charities fund reached $1,178.80. Here are the receipts during the day:

Previously acknowledged	$1,135.80	W. D. M.	5.00
I. F.	1.00	S. M. F.	2.00
L. F.	1.00	F. S. Shults	2.00
L. F.	1.00	A. R. O.	10.00
L. F.	1.00	E. T.	2.00
J. C. Preston	5.00	Frank	1.00
Mrs. A. Bur-			
ridge	5.00	Total	$ 32.00
L. F.	1.00	Grand total	1,178.80
L. F.	5.00		

The contributions also are turned over to the United Charities. Charles H. Wacker, treasurer of the United Charities, expects to receive still more from an appeal made during the day to Chicago business houses. It took the shape of a poster calling upon employes to contribute to the winter relief fund. Two thousand were printed free by Sherman & Co. The Chicago Addressing company is sending them out.

Many contributions for relief of poor families and men without work could be obtained in hotels, if collection boxes were displayed, Will S. Shafer, manager of the Auditorium hotel, suggested during the day.

"We have in the larger down town hotels," he said, "hundreds of traveling men and other guests, who appreciate the condition of our suffering poor, and who would be glad to help if their attention were called. If the United Charities will furnish the boxes the hotel men will do the rest."

COLD BREAKS THERMOMETERS.

Duluth, Minn., Jan. 10.—A new cold wave swept this vicinity last night, sending the mercury to 36 below zero. Cusson, Minn., reported 40 below. Cass, Minn., sent in the lowest record, 56 below. All thermometers here burst at that figure. A stiff wind accompanied the extreme cold there.

BELOW ZERO CITIES.

Twenty-four places in the United States saw the mercury go below zero yesterday as compared with fifteen the day before. Devil's Lake, N. D., was the coolest spot the weather bureau stations recorded under the stars and stripes, 36 below being registered. At Duluth, Minn., it was 22 below, and also at Moorehead, Minn. Peoria was the coldest any time spot in Illinois. The quicksilver there dropped two degrees below the zero mark. There were, of course, Canadian points much more frigid than the United States could display. The figures follow:

Bracken, Can.	36	Rapid City, S. D.	12
Battleford, Can.	32	Minnesota, Wis.	12
Calgary, Can.	28	Madison, Wis.	10
Edmonton, Can.	26	Green Bay, Wis.	10
Medicine Hat, Can.	24	Escanaba, Mich.	8
Devil's Lake, N. D.	36	Milwaukee, Wis.	4
Williston, N. D.	28	Sioux City, Ia.	4
Huron, S. D.	22	Dubuque, Ia.	4
Grand, Minn.	22	Davenport, Ia.	2
Aberdeen, S. D.	20	Des Moines, Ia.	2
Alpena, Mich.	16	Omaha, Neb.	2
Minnewaukan, N. D.	20	Alpena, Mich.	2
Moorehead, Minn.	16	Peoria, Ill.	2
Grand Forks, N. D.	18	Keokuk	2
Pierre, S. D.	17		
Fort Custer, Mont.	14		

Woman Routs Thief with Bullet.

Mrs. Josephine Burd

EIGHT PERSONS ARE INJURED WHEN CAR WRECKS COAL WAGON

Driver Is Buried Underneath Fuel and Dies—Another Is Probably Fatally Wounded—Women in Panic.

Eleven persons were injured, two probably fatally, late yesterday when a North avenue car collided with a loaded coal wagon near Holt avenue. The wagon was demolished and the front end of the car was smashed.

Four of the injured were taken to the St Elizabeth hospital and the other victims were able to go to their homes.

Among the injured are:

Frank Zanaswski, 1412 Dickson street, driver of the coal wagon; skull, spine, and six ribs fractured.

Walter Gornucki, 1490 Holt avenue; internally injured.

C. W. Steele, 1701 North Forty-second court, motorman; head cut and bruised, internally injured.

John Guenther, 1697 North Springfield avenue; left ankle broken.

G. Hanson, 2021 Nebraska avenue; left hip broken.

Albert Solderberg, 2027 North Forty-second avenue; left hip broken.

The front vestibule of the car was crowded with passengers smoking. All were injured.

Every one in the car was thrown from his or her seat. The women became frightened and there was a stampede for the rear door.

'SKINNY' MADDEN PAYS ALIMONY

Court Demands $882 Be Paid by the Labor Leader to Wife Who Got Divorce.

Martin B. (Skinny) Madden, labor leader, paid $882 into Judge Scanlan's court yesterday to escape being sent to jail for contempt. The money is alimony which Judge Scanlan ordered Madden to pay after his wife obtained a divorce. Madden never paid the money, and, complaint being made, Judge Scanlan ordered Madden to show cause why he should not be punished. It was said in court that Madden was ill, but when it became apparent that the court intended to investigate his illness the money was readily forthcoming.

WOMAN FIRES ON FLEEING BURGLAR

Mrs. Josephine Burd Shoots at Intruder After Mother Recovers Silver.

MAN ESCAPES IN BATTLE.

Mrs. Johanna Luyben Knocked Against Stove and Bullets Miss Disappearing Form.

Robbers, beware; burglars, take care—Mrs. Josephine Burd and her mother, Mrs. Johanna Luyben, are able to hold the fort of their home against all intruders.

Mrs. Burd, 4240 Calumet avenue, drove one burglar from her flat on Tuesday evening at the business end of an automatic revolver, while Mrs. Luyben recovered the family silver. Mrs. Luyben discovered the burglar leaving the flat with a chest of silver valued at $1,000. Her daughter was playing the piano, when Mrs. Luyben heard footsteps in the hallway. Rushing out, she saw a burglar hurrying toward the rear door. The door was locked and Mrs. Luyben attacked the housebreaker as he struggled with the lock.

She Saves the Silver.

"Now you just drop that silver, young fellow," said the elderly woman as she got a determined grip on his coat tails. The man struck at Mrs. Luyben, but she knocked the silver from his arm and tried to pull him from the door.

"I've handled your kind before and I'll teach you to break in on two defenseless women again," she told her captive, as she gave him a blow that staggered him.

Mrs. Burd, who had heard the scuffling, appeared in the hallway with a revolver. The burglar fought more desperately, knocked the older woman against a stove, and got the door open.

Regrets Bullets Missed Mark.

Mrs. Burd opened fire as he ran through the door, sending three bullets at him in rapid succession. The burglar fell half the length of the stairs but escaped with a whole body but without the silver.

When the incident had passed Mrs. Burd and her mother continued calm. The younger woman expressed regret that the shot missed the intruder.

"The man must have entered when a delivery boy brought a parcel and I left the door open for a moment," said Mrs. Burd. "The man hid in the closet where I kept my silver and mother seemed to scent him when he left with the chest. Mother shouted to me to get the revolver and she went right at the burglar as pluckily as any man could have done.

"I ran out just as he was leaving and fired three shots at him, but I don't think I hit him.

Has a Record in Omaha.

"Every woman should keep a revolver in her home. Mother has had six encounters with burglars, and once in Omaha she shot one through the hand, and captured him. He is now serving a sentence for burglary in the Nebraska state prison. The police of Omaha gave mother a permit to carry a revolver.

"I am not a suffragst, but I can't see why the men can deny us equal rights when we prove that we are capable of defending our homes."

Mrs. Burd, who is 36 years old, is the wife of John Burd, and known in social circles of Kenwood.

MATCH IGNITES WAIST; KILLS.

Mrs. Katherine Sadbilla's Effort to Light Gas in Parlor Results in Her Death.

Mrs. Katherine Sadbilla died yesterday of burns incurred at her residence, 2622 Farrell street. She was trying to light the gas in her parlor when the lighted match fell out of her fingers and ignited her waist. She was 54 years old.

SUBURB RAILWAY UNDER FIRE

Hegewisch Residents Want to Force Extension of Line.

ADDS TO INTERURBAN PLANS

Council Committee Hears Complaints Against City Car Service.

The city council local transportation committee wants to know whether the Calumet and South Chicago Railway company has failed to fulfill certain provisions of its ordinance. If it has, the committee wants to know what can be done to compel the provisions to be carried out. Corporation Counsel Sexton was asked yesterday to prepare an opinion.

A delegation of citizens from Hegewisch appeared before the commitee. They asked why the street railway had not built certain extensions provided for in its franchise ordinance.

Floods Unexpected Expense.

It developed in the hearing that the extensions had not been made because of an unexpected expense. The street railway had found that in order to extend its system private property would have to be purchased.

The committee finally decided to ask the corporation counsel to make an investigation and report whether the street railway had fulfilled the requirements of its ordinance, and if not, to recommend a way to compel it to observe the provisions of the franchise.

Interurban Ordinance Nearly Ready.

The Southern Traction ordinance was also considered at the meeting, and several amendments were approved. The ordinance is to be submitted to the council on Monday night.

An amendment which will mean the absolute termination of the express terminal at Harrison street one year after the passage of the ordinance was among those approved.

DEFINES RIGHTS IN STREET.

New York Court Declares Pedestrians Are Not Required by Law to Avoid Vehicles.

Albany, N. Y., Jan. 10.—The respective rights of pedestrians and automobilists at street crossings are defined in a decision of the State Court of Appeals here. Judge Werner, writing the opinion of the court, holds that "the footman is not required, as a matter of law, to look both ways and listen before attempting to cross a street at a street crossing."

Are You Fat?

You know you cannot stay fat, don't you? That is, you cannot be fat and be in style. The day when a fat woman was tolerated is passed. Nowadays all women must be in proportion or be ridiculous. This does not mean you should become skinny, however. You should not get below the hard flesh line. All you ought to lose is the bulky fat. That done, you will find yourself to be a well-formed and therefore handsome woman.

Now, how can this be done? By exercising and dieting? Yes and no. These two means will bring some results, but not easily nor soon. One is very hard work; the other is torture. Besides, neither can be depended on to cause a uniform reduction. They may take off a fleshy shoulder, for example, and leave the double chin untouched. What you need, you see, is something pleasant to take that without injury to your health will take the fat off uniformly and quickly, say at the rate of a pound a day or so, until it is all gone where you want it to go.

For this purpose nothing is less expensive, safer or simpler than Marmola Prescription Tablets. Inexpensive because one large case, costing 75 cents only, will produce results; safe because they cause no wrinkles or stomach trouble, but rather improve the health and complexion, if anything; and simple, because they do all the work without asking thought or effort on the part of the taker. In short, they are the ANSWER if you are fat and wish to be thinner. If your druggist is of the better kind he will have them. If not, write the licensees, The Marmola Company, 1409 Farmer Bldg., Detroit, Mich.

A Hold-Up

An Oppressive Trust.

Before the Coffee Roasters' Association, in session at Chicago on Thursday, Thomas J. Webb, of Chicago, charged that there is in existence a coffee combine which is "the most monstrous imposition in the history of human commerce."

There is very slight exaggeration about this statement. It comes very close to being literally true. There is a coffee combine in Brazil, from which country comes the bulk of the coffee used in the United States, which is backed by the government of Brazil and financed by it, which compels American consumers, as Mr. Webb said, "to pay famine prices for coffee when no famine exists."

The worst thing about this is that the consumers of the United States have been compelled to put up the money through which this combine, to further cinch them, has been made effective. There were formerly revenue duties imposed upon all coffee entering the United States. These taxes were denounced as an imposition upon the people; as taxing the poor man's breakfast table, and the like. The taxes were removed. Immediately thereafter Brazil imposed an export duty upon coffee up to the full amount of the former customs taxes in this country. The revenue which formerly went into the treasury of the United States was diverted to the treasury of Brazil. The poor man's breakfast coffee continued to cost him the same old price.

But this was only the commencement. The "valorization" plan was evolved in Brazil. Through this plan the government, using the revenues derived from the export duties for the purposes, takes all of the surplus crop in a season of large yields and holds it off the market, thus keeping the supply down to the demands of the market and permitting the planters to receive a much higher price than they would otherwise have done.

The United States consumes more Brazilian coffee than does the rest of the world. We are the best customers of Brazil, and Brazil buys little from us. Now Brazil is promoting, financing and maintaining a trust designed, and working effectively for the purpose, to compel American consumers to pay an exorbitant price for the coffee they use. What is the remedy?—*Seattle Post-Intelligencer—Nov. 19, 1911.*

He did
"Compels"
tax Americans
Get this clear
Then this

Standard statistics of the coffee trade show a falling off in sales during the last two years of over two hundred million pounds. Authenticated reports from the Postum factories in this city show a tremendous increase in the sale of Postum in a like period of time.

While the sales of Postum invariably show marked increase year over year, the extraordinary demand for that well-known breakfast beverage during 1911 is very likely due to a public awakening to the oppression of the coffee trust.

Such an awakening naturally disposes the multitude who suffer from the ill effects of coffee drinking to be more receptive to knowledge of harm which so often comes as a result of the use of the drug-beverage, coffee.—*Battle Creek Evening News—Dec. 29, 1911.*

POSTUM

is a pure food-drink made of the field grains, with a pleasing flavour not unlike high grade Java.

A Big Package
About 1¼ lbs. Costs 25 cts.
At Grocers

Economy to one's purse is not the main reason for using Postum.

It is absolutely free from any harmful substance, such as "caffeine" (the drug in coffee), to which so much of the nervousness, biliousness and indigestion of today are due. Thousands of former coffee drinkers now use Postum because they know from experience the harm that coffee drinking causes.

Boil it according to directions (that's easy) and it will become clear to you why—

"There's a Reason"

Postum Cereal Company, Limited, Battle Creek, Michigan.

25-Fast Trains-25

Service of the highest standard of excellence between the Union Passenger Station

Chicago

and the Union Passenger Station

Milwaukee

Trains leave terminals at convenient hours, via the

Chicago, Milwaukee & St. Paul Ry.

SCHEDULE—CHICAGO TO MILWAUKEE

Train No.	31 Daily	11 Daily	5 Daily	17 Daily	7 Daily Ex. Sun.	21 Daily Ex. Sun.	23 Daily	25 Daily	1 Daily	3 Daily	15 Daily
	a m	a m	a m	a m	a m	p m	p m	p m	p m	p m	p m
Lv Chicago	6.55	8.00	9.15	10.00	11.30	1.50	3.00	5.00	6.30	9.30	10.15
Ar Milwaukee	9.50	10.00	11.15	12.01	1.36	3.50	5.00	7.05	8.30	11.30	12.15
	a m	a m	a m	p m	p m	p m	p m	p m	p m	p m	a m

SCHEDULE—MILWAUKEE TO CHICAGO

Train No.	56 Daily	2 Daily	4 Daily	24 Daily	10 Daily	16 Daily	22 Daily Ex. Sun.	42 Sunday Only	8 Daily Ex. Sun.	34 Daily	26 Daily	12 Daily Ex. Sun.	6 Daily	18 Daily
	a m	a m	a m	a m	a m	a m	a m	a m	p m	p m	p m	p m	p m	p m
Lv Milwaukee	4.50	5.10	6.55	7.30	8.45	9.50	11.00	11.00	1.45	3.10	4.00	5.45	7.05	8.05
Ar Chicago	7.00	7.20	9.05	9.35	10.55	11.59	1.00	1.45	3.55	6.15	5.55	7.50	9.10	10.15
	a m	a m	a m	a m	a m	a m	p m	p m	p m	p m	p m	p m	p m	p m

Dining and Parlor Car Service

Tickets, parlor car seats and full information at

52 West Adams Street (Telephone Numbers: Harrison 6162, Automatic 64-526) and Union Passenger Station

P. A. MILLER, General Passenger Agent, CHICAGO

Savings Deposits

made in this bank during the first ten business days of January will earn interest from January first at the rate of

3%

Per Annum

compounded half yearly.

The Northern Trust Company Bank

N. W. Corner La Salle and Monroe Streets, Chicago.

Capital, $1,500,000
Surplus, $1,500,000

AMUSEMENTS

LYRIC (Jackson Blvd.) Melody and Mirth
Last Two Weeks—Dollar Matinee Wednesday
THE KISS WALTZ
With Robert Warwick
Flora Bobsille, Rose Ryan, Martin Brown, Adele Rowland, Wm. Pruette, Harry McDonough and Eva Davenport
Evgs. Highest Price, $1.50. Wed. Mat., $1.00

COLUMBIA | Twice Daily
THE HOME OF REAL BURLESQUE
WORLD OF PLEASURE

AMUSEMENTS

GARRICK—LAST WEEK
MRS. LESLIE CARTER IN TWO WOMEN
NEXT SUNDAY—SEATS TODAY
Marie Cahill In Her New Musical Comedy "The Opera Ball"

CROWN | CATHERINE COUNTISS
THE WHITE SISTER
NEXT WEEK—DAVE LEWIS

AMUSEMENTS

OLYMPIC | TONIGHT AT 8:20 MAT. SAT. AT 2:20
Randolph & Clark Sts.
DAVID BELASCO Presents
THE WOMAN

THE IMPERIAL
PENALTY By Henry C. Colwell
Appeal to Every Woman
NEXT—THE GIRL FROM ARIZONA

AMUSEMENTS

Grand Opera Auditorium Theater
LAST THREE WEEKS
Tonight at 8, THAIS. Garden, Dufranne, Weekes, Gleason, Cavan, Campanini, Dir.
ANNOUNCEMENT—Owing to elaborate preparations for the production of Tuesday, Jan. 16 at 8 P. M. No performance of opera Friday night. Second performance Thursday, Jan. 18.
Sat. at 1:45, LOHENGRIN. Osborn-Hannah, Wirthwein, Dalmores, Whitehill, Crabbe, Huberdeau, Shandrot, Cond.
Sun. at 8, CARMEN. Garville-Hassin, Reppilli, Gustafson, Crabbe, Charlier, Conductor.
Mon. Prices 50c to $2.50.
Tuesday at 8, Last CAMPANINI CONCERT. Sembrich, Sammarco, Slevens, White, Osborn-Hannah, Bland, Scamonio. Campanini, Dir.
Wed. at 1:45, LOHENGRIN. See Sat. Cast above.
Wed. at 8, MATOMA. Last time. Garden, White, Sammarco, Hamlin. Gen. Mus. Dir., Campanini.
MASON & HAMLIN PIANO USED.

ELMENDORF
AT ORCHESTRA HALL
FOR FIVE WEEKS
Beginning Next
Wed. Eve'g.—Fri. Eve'g.—Sat. Mat.
New Pictures of Old Places
THE RIVIERA—THE ITALIAN LAKES
FLORENCE AND VENICE
ROME AND THE VATICAN—CAPRI
Course Tickets $4, $3 and $2.50
On sale this week only.
SALE ENDS SATURDAY, 5 P. M.

McVICKER'S | NEXT MATINEE SATURDAY
Henry W. Savage OFFERS Madame X
The Supreme Drama of Mother-Love

COHAN | Victor Moore in Shorty McCabe | NEXT MAT. SAT. 2:15
From Lowell Ford's Stories.
Reserved Seats, 50-75-1.00-1.50

BLACKSTONE Hubbard Pl., bet. Michigan and Wabash Aves.
LAST WEEK—ENGAGEMENT ENDS JAN. 20.
David Belasco Presents FRANCES STARR
In "THE GIRL OF THE GOLDEN WEST"

AMUSEMENTS

ILLINOIS MATINEE SATURDAY
Lulu Glaser
In the Merry Smith Operetta,
MISS DUDELSACK
NEXT SUNDAY—SEATS NOW
JOS. M. GAITES Offers
RALPH HERZ IN A NOVEL MUSICAL PLAY "DOCTOR DE LUXE"
By OTTO HAUERBACH & KARL HOSCHNA.

GRAND: Next Mat. Sat.
THE COMEDY OF HAPPINESS
"POMANDER WALK"
PROLOGUE AT 8:20
The Season Has Brought and Will Bring Nothing Better Than This Comedy of Parker's

STUDEBAKER | PROFESSIONAL MAT. TODAY
ALICE LLOYD | THIS WEEK ONLY
IN THE MUSICAL GAIETY "LITTLE MISS FIX-IT"
Regular Mon. Eve. 'THE GREYHOUND'
A NEW PLAY
By Paul Armstrong and Wilson Mizner, Authors of "THE DEEP PURPLE"
SEATS NOW—50c TO $1.50

CHICAGO | OPERA HOUSE | TONIGHT MAT. SAT.
MARGUERITE SYLVA IN Gypsy Love | LAST 4 WEEKS
Feb. 4—WALKER WHITESIDE in "The Typhoon"

POWERS' Last 2 Nights and Sat. Mat. $1.50 to 50c
HENRY B. HARRIS Presents
ROBERT EDESON in "The Arab"
Beginning Next Monday Night, Klaw & Erlanger's Play of New England Life
THE SCARECROW
With WILTON LACKAYE

AMUSEMENTS

"Gentlemen May Smoke." Matinee Today
LEW FIELDS AMERICAN MUSIC HALL
Wabash and Peck. Har. 3707.
Evs. 50c to $1.50. Tues., Thurs., Sat. and Sun. Mats. 25c to $1.00.
THE UNIVERSITY OF CHICAGO WEEK
Regulation Musical Delicious.
FOLLIES FOLLIES
Two "Hanky Panky" All New 15 Stars
Act
Laid on Midway Campus—See Co-Eds' Chorus!
Mlle. Rogers, Montgomery & Moore, Bobby North, Harry Cooper, Carter De Haven, Flora Parker, Maude Lillian Berri, Hugh Cameron.
FIFTY GIBLIES.

MAJESTIC ALL STAR VAUDEVILLE
AMELIA BINGHAM & CO.
In "Great Scenes from Great Plays."
EDWIN STEVENS & CO.
In a New Comedy Skit.
ADELAIDE NORWOOD
In Popular Operatic Arias.
BROWN & ATER
LOU ANGER
HARVEY DEVORA TRIO
THE RITCHIES
THE FOUR ELLES
WYNNE BROS.
Prices 10-25-50-75. Tel. 6460 Central

PRINCESS | Last Week
VALESKA SURATT In THE RED ROSE
Next Mon. SEATS NOW
Beginning N. Y. and London Success
Bunty Pulls the Strings
A Comedy of the Highlands
Evgs. and Sat. Mat. $1.50. Tues. and Thurs. Mats. $1.00

COLONIAL
Matinee Saturday—Best Seats $1.50
Christie Macdonald
In the Wonderful Operetta of Happiness
The Spring Maid
"Better than 'The Merry Widow.'"—Alan Dale.

LA SALLE POPULAR MAT. TODAY
Bring the Children
LOUISIANA LOU
MATINEE SEATS 25c, 50c, 75c, $1.
200th TIME ON JANUARY 15th

Society, Meetings and Entertainments.

Society Attends Benefit for Local Home for Boys.

THE Chicago Home for Boys was the beneficiary of a performance of "Cendrillon" given yesterday afternoon at the Auditorium by Mary Garden and the Chicago Grand Opera company. Among the box holders were Mrs. Byron L. Smith, Mrs. Frederick D. Countiss, Mrs. W. W. Kimball, Mrs. Harold F. McCormick, Mrs. J. J. Glessner, Mrs. D. Mark Cummings, Mrs. Edward B. Butler, Mrs. Samuel Insull, Mrs. W. J. Bryson, James A. Patten, Mrs. H. C. Lytton, Mrs. J. F. Heyworth, Mrs. H. H. Walker, Mrs. A. R. Sheriff, W. D. Kelly, Francis Hardy, Mrs. Julius Rosenwald, C. O. Barnes, and Homer Stillwell. Mrs. R. T. Crane is president of the board of managers of the home.

The marriage of Miss Helen Conklin Crall, daughter of David Ralston Crall of Hinsdale, to Joseph Robert Haynes took place yesterday in Grace Episcopal church of Hinsdale, Ill. Mr. and Mrs. Haynes will be at home after March 15 at 6104 Kimbark avenue.

The wedding of Miss Edith Marian Thompson to Arthur A. Basse took place last evening at the residence of the bride, 7146 Luella avenue. The bride wore a gown of white satin trimmed with duchesse lace. She carried a shower bouquet of lilies of the valley. She was attended by Miss Blanche D. Fenton of Escanaba, Mich. Mr. Basse was attended by his brother, William H. Basse. Dr. F. W. Gunsaulus performed the ceremony. After a honeymoon trip to Cuba Mr. and Mrs. Basse will be at home at 110 North Park avenue.

Miss Sadie Hutchinson, daughter of Mr. and Mrs. John King, 842 Wrightwood avenue, and Eugene Hilderbrand, vice consul for Switzerland in Chicago, were married in the crystal room of the Blackstone hotel yesterday afternoon by the Rev. Albert Lutz, pastor of the Methodist Episcopal church of Aurora. Walter Hildebrand, son of the bridegroom, was best man for his father.

Mr. and Mrs. Arthur Dixon of 5121 Michigan avenue will celebrate today their golden wedding anniversary. It will be a quiet affair with intimate friends and relatives of Mr. and Mrs. Dixon present.

Mrs. Edward Dinsmore Wheeler of Kenilworth is entertaining at luncheon today for her guest, Miss Madeline Edison of East Orange, N. J.

Mr. and Mrs. Aaron J. Jones, 5428 South Park avenue, will return from New York tomorrow.

Miss Anita Blair and Miss Bertrande Spalding will leave tomorrow with Mrs. Charles F. Spalding to attend the Yale "prom."

Mr. and Mrs. Chauncey J. Blair and daughter, Miss Mildred Blair, 4830 Drexel boulevard, have gone to Washington, D. C., for a two weeks' visit.

Miss Anna Morgan will be at home Saturday afternoons. Next Saturday a dramatic program will be given at 3 o'clock, with a recital of "Everywoman."

Mrs. George M. Pullman will give a reception Friday evening, Jan. 26, from 8 to 11 o'clock, at her residence, 1729 Prairie avenue.

Mrs. George Lytton, 3719 Prairie avenue, will give a luncheon today.

Mrs. William R. Linn, 3700 Michigan avenue, gave a dinner and opera party last night for Miss Mildred Rice of New York, who is a guest of Miss Dorothy Linn.

Mrs. Henry Linn, 3755 Prairie avenue, will give a dinner and opera party this evening for Miss Mildred Rice. Mrs. Blair will give a matinée party on Saturday for her daughter, Mrs. Harry Higinbotham.

Mrs. Joseph G. Coleman, 712 Rush street, will give a luncheon Jan. 21 in honor of Miss Caryl Spoor, daughter of Mr. and Mrs. John A. Spoor, 1526 North State street. On Jan. 22 Mrs. George E. Payson, 1353 Astor street, will give a dinner and theater party for Miss Spoor and Miss Margaret Street.

Mrs. Henry Dibblee, 1100 Lake Shore drive, will give a young people's dinner Jan. 26. The party afterward will attend the Bachelors and Benedicts' ball at the Blackstone.

Mr. and Mrs. Allen A. Keene gave a musical last evening at their residence, 1319 Asbury avenue, Evanston, in honor of Mr. and Mrs. Edward P. Judd of New Haven, Conn.

Miss Margaret Neville Mourin, 817 Garfield avenue, tomorrow will entertain at a box party at the Chicago opera house, followed by a slumber party, in honor of Miss Cassie Lucile Boyle, 2948 West Polk street, whose engagement to Harry A. Baldwin was announced recently. Mrs. A. T. Mautner will chaperon the party.

There will be a meeting of the committee on the annual charity ball of the alumnæ of the Academy of Our Lady of Longwood Saturday morning, at 10:30 o'clock, in the green room of Congress hotel. The ball will be given in the gold room of the Congress Friday evening, Feb. 9. Mrs. E. G. Pratt is chairman of the ball. The proceeds will be given to the academy scholarship fund.

M. Perosio of the Chicago Grand opera company will accompany Mme. Marguerita Sylva tomorrow at the French musical-tea to be given in the Louis XVI. room of Congress hotel for the benefit of the French library of the Alliance Française. Mme. Edmond Warnery will accompany M. Warnery in illustrating his causerie-musical. Among those who have taken tickets are: Baroness de St. Laurent, Mrs. Harry Pratt Judson, Mrs. Harold McCormick, Mrs. T. B. Blackstone, Mrs. Victor Lawson, Mrs. H. M. Wilmarth, Mrs. A. B. Dick, Mrs. John C. Black, Mrs. George M. Reynolds, Mrs. Mancel T. Clark, Mrs. Joseph Tilt, Mrs. George H. Webster, Mrs. Charles C. Curtiss, Mrs. Charles E. Kohl, Mrs. Lysander Hill, Mrs. Walter Peck, Mrs. Robert Carr, Mrs. Martin A. Ryerson, Mrs. Edward L. Upton, Mrs. Roy McWilliams, Mrs. Murry Nelson Jr., Mrs. Eugene Pike, Mrs. F. X. Wallis, Mrs. Robert Catherwood, Mme. Bassi, Mrs. Levy Mayer, Mme. Sciontl, Mrs. A. Farwell Ferry, Mrs. Darius Miller, Mrs. Harry Clow, Miss Harriett Lyon, Miss Juliette Goodrich, Charles L. Hutchinson, Col. Carbaugh, Col. Zinn, Andrew R. Sheriff, Charles W. Emerson, and Joseph Winterbotham.

* *

Charles H. Gonnermann Marries a Kenosha Widow.

Kenosha, Wis., Jan. 10.—[Special.]—Charles H. Gonnermann, one of the wealthiest men of Kenosha, and Mrs. Carrie M. Dorothy were married in Milwaukee on Tuesday night. Announcement of the marriage was made in Kenosha this morning.

Mrs. Dorothy is known in Kenosha as an artist and as a worker in church and charitable organizations. She is the widow of Ansel T. Dorothy, for many years a Northwestern railway conductor.

The plans for the wedding were arranged with such secrecy that even the closest friends and relatives of the couple were kept in ignorance. Miss Anna Gonnermann, a daughter of the bridegroom, had gone to Chicago to meet her father with a view to starting to Los Angeles where the Gonnermann winter residence is located. She was surprised when her father arrived, accompanied by his new wife.

Mr. and Mrs. Gonnermann will spend a six months' honeymoon on the Pacific coast.

* *

Be Pleasant, Says $1,200 Phone Girl.

Miss Nailie O'Connor, telephone operator, employed at the city hall at a salary of $1,200 a year, yesterday gave her precepts for operators who would be as successful as she has been. First of all, Miss O'Connor adjures the "hello girls" to be accurate. Then she declares the switchboard operator must be pleasant, without being flirtatious. "A telephone girls is blamed for many things for which she is not responsible, of course," said Miss O'Connor, after it was announced she had been granted an increase in salary by the city council, "but they all should strive for accuracy. The telephone girl is worth more as her efficiency increases, just as other workers are."

* *

Choral Society to Entertain.

The Settlement Choral society of the Esther Falkenstein Settlement house will hold a guest night tonight at the settlement house in place of its regular rehearsal. The club has arranged a musical program which will include several of the songs in its winter work. Solos will be given by Miss Frances Smith, Mrs. Lucile Hayley, Miss Charlotte Beck, and Mrs. D. R. Parshing.

* *

Speaks on Race Discrimination.

Oswald Garrison Villard, editor and president of the National Association for Advancement of Colored People, will speak at Handel hall tonight at 8 o'clock on "Political and Legal Discrimination Against Colored People." The lecture is open.

Miss Dorothy Haskins

Miss Dorothy Haskins, daughter of Mr. and Mrs. Robert C. Haskins, 7350 Sheridan road, will be presented at a tea to be given by her mother on Tuesday, Jan. 16, from 3 to 6 p. m. Mrs. Haskins will be assisted in receiving by Mrs. John R. McMasters, Mrs. C. P. Catlin, Mrs. George Haskins, Mrs. E. C. Miller, Mrs. H. E. Mayer, and Mrs. J. H. Howenstern. Among those who will assist in the tearoom will be Miss Mary Bloss of Rochester, N. Y.; Miss Kathrine Underhill of South Orange, N. J.; Miss Ruth Adolphus, Miss Cecil Vail, Miss Ruth McMasters, Miss Gladys Wood, Miss Alice Young, Miss Lorraine Miller, Miss Ethel Strickland, and Miss Helen Mayer. A dinner and dance for the assisting party will follow the tea.

Dressmaking to Be an Art.

"Just as soon as ready-made dress manufacturers take up any fabric or style it is time for the dressmakers to drop these styles. We must make dresses individual. Paris dressmakers have succeeded through this method.

"Before we adopt Paris styles we must adapt them to Chicago. We do not want to create freaks. Formerly dressmakers took up their work through necessity; now in Chicago we are taking up the profession as an artistic as well as a commercial venture."

These remarks by Mme. Anna Ripley, president of the Chicago Dressmakers' club, at a banquet of the Ladies' Tailors and Dressmakers' Association of America last night at the Congress hotel indicate most clearly the drift of future fashions in this city.

"If the women of the United States should refuse to purchase new clothing for six months there would follow the greatest panic the country has ever known," said Mme. Ripley.

Samuel Alschuler, introduced as "the next governor of Illinois," said he had observed the marvelous success of dressmakers and tailors in "adorning, beautifying, and uplifting all mankind," but he cautioned the profession against overloading the public with expensive creations.

"The American public does not know how to dress itself," said James S. Blaine of New York, retiring president of the national association. More ethics, he prophesied, will raise the trade to an art, giving it "an elevation second to no profession or art in all the world."

Robert Priym of Washington, D. C., newly elected president, tried to disprove the assertion that Chicago women are "too wide" for the newest designs for thin women, saying they are "not stout but the most beautiful women in the world."

Chicago is the growing center of styles and the hobble skirt and empire effect is doomed, asserted Samuel Reichman, resident of the Chicago Women's Tailors' association. Charles A. McCarthy, local merchant tailor, talked of organization. F. J. Green, publicity agent of the tailors' organization, testified that local style congresses were attracting attention in all parts of this country.

* *

Dance to Aid Church Fund.

Women of the Church of Our Lady of Lourdes, Ashland and Leland avenues, will give a ball at Arcadia hall, Evanston avenue, near Wilson avenue, on Jan. 23, for the benefit of the church building fund. The congregation has outgrown the present church, of which the Rev. F. W. Ferry is pastor, and a large building is to be erected. The committee having charge consists of Mrs. W. J. Lloyd, chairman; Mrs. C. R. McCabe, Mrs. John Boylston, Mrs. Thomas Kent, Mrs. Gabriel Katzenberger, Mrs. G. W. Dalley, Mrs. J. Seng, Mrs. M. J. Gallery, Mrs. W. T. Bradley, and Mrs. F. McCabe.

* *

Church Starts Building Fund.

Sixty-five members of the First Methodist church of River Forest met last night and contributions to a fund for a new church were made. About $7,250 was collected. It is proposed to erect a modern stone and brick edifice costing $25,000. The meeting was called by the pastor, the Rev. Edward G. Schutz. Bishop William F. McDowell of Chicago gave an address following which the Rev. H. B. Holt of Oak Park, the district superintendent, took up the contributions, which ranged from $50 to $1,000.

* *

"Good Fellows" Organize.

Permanent structure for THE TRIBUNE "Good Fellow" movement was advanced last night at a dinner for the Men's league. Three hundred members applauded the club president, M. S. McMullen, for his tribute to the "Good Fellows."

* *

Action on Vice Report Urged.

Findings of the vice commission were discussed last night at a meeting of the Chicago Medical Woman's club at the college clubroom in Fine Arts building. Mrs. Ellen M. Henrotin spoke of remedies for and causes of the social evil.

* *

Clerical Changes in Peoria Diocese.

The Rev. Martin J. Brennan, pastor of the Immaculate church of Carthage, Ill., has been appointed to the pastorate of St. Joseph's church, Henry, Ill., made vacant by the recent death of the Rev. Michael A. Dooling. The Rev. William O'Brien, formerly assistant in Streator, succeeds Father Brennan in Carthage, with its out-missions at Dallas City, Giftings Mound, La Harpe, and West Point, Ill. Both clergymen will assume charge of their respective parishes on Sunday, Jan. 21.

* *

Meetings and Entertainments.

I WILL WOMAN'S CLUB will hold a literary meeting this afternoon at the residence of Mrs. Charles Cummings, 3722 Wilcox avenue.

KENWOOD CLUB will give a woman's bridge party this afternoon.

SOCIAL DRUG CLUB will hold a "Tyrolean Night" at Hotel La Salle tonight.

NORTH SHORE COUNTRY CLUB will hold a card party this afternoon in Govan hall. Bridge and "500" will be played.

WOODMEN OF THE WORLD executive camp will hold an annual meeting today at 67 West Madison street.

Visiting Nurses Need More Funds for Work.

MANY cases of illness among the poor will have to be abandoned or left unattended unless a greater volume of subscriptions comes to the Visiting Nurse association, it was declared yesterday at the annual meeting by Mrs. Arthur T. Aldis, president. The burden of support of the organization has been upon a limited few, according to Mrs. Aldis.

Along with a reiteration of the plea for funds, Miss Jane Addams suggested a general need of trained nurse ministration in middle class homes.

Dr. Charles R. Henderson, professor of sociology in the University of Chicago, forsook an outlined talk to speak in emphasis of Miss Addams' suggestion.

"We have a national condition wherein the extremities only of our population know what trained nursing means," Miss Addams said. "If the rich desire a nurse they can amply afford to pay the necessary $25 a week or more. The poor realize that wholesome attendance upon their ill will be forthcoming merely if they telephone and ask for the aid.'

"But in the middle class homes—the laboring people, the wage earners, the families that are too proud to seek or accept charity—the nurse is an unknown quantity. It's in the middle class homes, I believe, where the nurse can do the most good toward relieving the ill and prolonging life, because the great bulk of our population is of the middle class.

"Some of these workers could afford to pay 50 cents or $1 cents a visit. I think some such an arrangement as this should be perfected. They wouldn't be able to pay the $25 a week which is the minimum salary of a trained nurse. But $5 or $10 a week could be readily spared.

"The Visiting Nurse association should extend its work to include this new effort. All of this will take more money. The appeal for generous new subscribers should be answered all over Chicago, as the association in its twenty-two years of existence has done an incalculable amount of good for the city."

Miss Addams also suggested that the projected census of families visited by the association be made to include the profession or trade of the workers. She said there is increased interest in industrial diseases and that much can be accomplished toward eradicating occupational disorders if an accurate record be presented.

Prof. Henderson told of the compulsory insurance system in Germany and England that obtains trained nursing for every family when there is illness. He believes Illinois should pass a measure requiring the insurance which he explained to be identical to the monthly sick fund payments of employes of the International Harvester company and other concerns.

Dr. G. B. Young, commissioner of health, asked that there be a federation of the different allies of the health department.

Miss Cecilia Evans, one of the visiting nurses, read a paper telling of a nurse's daily experiences, of the squalor she encounters, and of the exacting work.

After recounting statistics of the association showing that fifty-three nurses made 153,996 visits upon 47,339 patients during 1911, supplying 17,994 sick room necessities, Mrs. Aldis said:

"During the year just past we have encountered and by dint of determined effort successfully tided over a serious financial crisis.

"We are acknowledged by every charitable organization in the city, by the county agent, municipal authorities, and hundreds of other people who call upon us for service, to be a municipal need.

"Our nurses go to the farthermost points of the city, covering every ward, yet for twenty-one years this work has been supported by a very small number of people. We are entirely dependent upon voluntary subscriptions and give no entertainments.

"Directly a sick and destitute person becomes known a nurse is summoned. Are we to reply 'No, we cannot come, no matter how sore the need; we have not enough money'? We hope not.

"Our subscription list numbers between five and six hundred names. Of these many are from necessity but small subscribers, leaving by far the largest proportion of the expense to be borne by a comparatively small number.

"There are areas where the nurses work are not represented by a single subscriber. We wish to make known this significant fact, hoping that the obligation and desire to give will be brought home to many not now on our list.

"We are hoping to obtain contributions from employers of labor whose employes we care for. Many hard working men and women are able to gain barely a living wage with no margin for sickness. The humane employer must feel a sense of responsibility and we are ready to meet his need of giving care.

"We should like to see more district nurses employed by factories and employers of labor. Many are now so engaged directly by the companies themselves. We are ready and glad to undertake such service, its administration and supervision, and can arrange either part time or whole time of a nurse as may be desired.

"At present the International Harvester company employs through us three nurses and the Ritchie Paper Box factory one. Are there not many other companies for whom this nursing care would have real economic as well as humane value?

"In closing I wish to thank cordially on behalf of our patients all those who have given us assistance. During the year we have had three more memorial nurses supported and one endowed.

"To Mr. and Mrs. Cyrus McCormick, to Mrs. John R. Winterbotham and her children, to Mr. Robert Allerton, and to Mr. James Deering we wish to express deep appreciation of this trust in the conduct of our work.

"We desire to thank our consulting staff of physicians for free service, the Visiting Nurse Garment guild for a large number of well made and useful garments; THE CHICAGO TRIBUNE 'Good Fellows,' and the Chicago Examiner for Christmas parties and hundreds of Christmas dinners; Mrs. Franklin Haskell for a much needed and appreciated outing for tubercular crippled children; the United Charities, he Jewish Aid society, the Society of St. Vincent De Paul, the hospitals, and many other organizations for constant valuable aid."

The annual meeting held in the auditorium of the Fortnightly club in the Fine Arts building adjourned after tea was served in adjoining rooms.

At an election all of the old officers were renamed. Mrs. Aldis is again president; Mrs. Cyrus H. McCormick, first vice president; Mrs. James Keeley, second vice president; Mrs. Horace K. Tenney, secretary; and Mrs. Morton D. Hull, treasurer. Directors elected for three years are Mrs. Joseph T. Bowen, Mrs. E. C. Dudley, Mrs. Hubert Galt, Mrs. Henry Hooper, Mrs. James L. Houghteling, Miss Edith P. Rogers, Mrs. Joseph Cudahy, Mrs. Charles Pike, and Mrs. Bertram Winston. To fill vacancies on the directorate, Mrs. Eugene Buffington and Mrs. Uri B. Grannis were elected for two year terms and Mrs. Hugh J. McBirney for one year.

* *

Aurora Women Ask for Convention.

The Aurora Woman's club yesterday extended a formal invitation to the State Federation of Women's clubs to hold the convention to Aurora in November. The invitation sent by the women is coupled with one sent by Mayor Sanders in behalf of the city of Aurora. The invitation, it is understood, will be accepted.

The Chicago contingent urged the Aurora women to extend the invitation. No convention city has yet been chosen. The biennial election of the state federation president comes next fall. Mrs. Minnie Starr Grainger of Belvidere is now president.

* *

Wisconsin Club Elects Officers.

At the annual business meeting of the Wisconsin club last night at the Midday club these officers were elected: President, Edward E. Ayer; vice presidents, Henry B. Favill, T. C. Chamberlin, Burton Hanson, Chauncey Keep, George T. Kelly, J. G. Wray, Frank Billings, Edward H. Ball, Robert J. Cary; secretary, Allard Smith; treasurer, Charles W. Folds; chaplain, Jenkin Lloyd Jones; managers for three years, Bishop Samuel Fallows, E. G. Cofdery, Oscar E. Binner, Frederick W. Upham, R. A. Eckhart.

Marion Harland's Helping Hand.

The Letter Box.

BY MARION HARLAND.

Marion Harland is recognized by the editors of every woman's magazine in the country as the greatest authority on all matters concerning housekeeping and homemaking. If you don't know what to do in regard to any household problem write to Marion Harland, in care The Tribune, and she will gladly help you.

For Cleaning Aluminium.

"Mrs. A. L. N. asked how to polish the inside of an aluminium coffee pot that had been blackened by using soda in it. If she will boil cranberries or pineapple in it she will find it will be as bright as when new. The manufacturers would advise oxalic acid crystals, a tablespoonful to a gallon of hot water, and let to stand all night. I like the former way better, because it is safer.

"Some time ago another member asked how to clean badly stained porcelain tubs and bowls. I have seen only one answer—gasoline or kerosene. I have tried both these and many others, but for more than ten years I have found baking soda better than any other remedy. Use it freely at first and in a short time a teaspoonful will serve where a cupful had been used at first. Moisten a cloth just enough to allow the soda to stick to it. This never has failed, except in cases of rust. Then I used sand soap. C. B. S."

* *

Learned Song in School.

"Enclosed you will find the words to the song, 'Our Own Dear Home,' a lady inquired for in the Information Bureau. I learned the song from a book while attending school in the year 1869. The volume was called 'Happy Voices'; it was printed by the American Tract society. MRS. J. L. M."

* *

Name May Be Bear River.

"There is a Bear River village in Annapolis county, Nova Scotia. Perhaps the person who asked for Fair River is mistaken in the first word. MABEL E. S."

* *

Mineral and Lightning.

"Some one asked if lightning prevails over the United States. As my wife and I have traveled extensively in the United States, we can certainly say it does, for the reason that wherever there is mineral there is lightning. There are coal, copper, silver, and gold, as well as iron and several other ores, all over the United States. You will find where the most mineral is the lightning is the most severe; as, for instance, Montana, with its wealth of mineral, has more people killed through lightning than Illinois with seven or eight times greater population. JOHN W. S."

* *

Another Holds to Bear River.

"In reply to 'A Canadian': Fair River is the name of a town in Nova Scotia. It probably has come to 'A Canadian' through misbearing the name Bear River. A very beautiful country village of the latter name, noted for the abundance and fine quality of its cherries, is situated in Digby county, Nova Scotia.

"A NOVA SCOTIAN."

* *

Found Sewing Birds.

"Referring to the enclosed clipping regarding a 'sewing bird,' I would say that just about a year ago I purchaad one in a store in New York City, at the notion counter. I think the price was 25 cents. They had a large supply at that time. MRS. MAX M."

* *

Wishes to Make Friends.

"I have read with great interest the letter from 'Business Man' and 'Business Girl' and the kind lady who offered to lend her house for the pleasant meeting of young people. I certainly think it would be a most delightful way for people to gain companionship and mutual benefit.

"I am an English girl of 19 and had a high school education, but came here at the end of my school career, and so you can well imagine that, coming to a strange place at such a period and leaving behind all my old friends and associates, it is hard for me to find that particular niche in the city which I think is meant for me somewhere, and it is hard for me to find the people who could introduce to me the companions I would choose for myself.

"I, for one, would be delighted if I could have the chance of meeting desirable people where one could find enjoyment and have happy hours of recreation and yet at times rise above the ordinary common sm..ll talk which seems to be uppermost in the majority of minds at the present time.

"I wish, if anything comes of this movement, that I might be informed and given a chance to be a member, because I am practically 'a stranger in a strange land.'

"ENGLISH GIRL."

* *

How to Make a Truss.

"Home made trusses: Tell Mrs. E. E. to get a pair of men's suspenders or any good, strong elastic about one and one-half inches wide. Cut a piece out of a board about as big as the palm of your hand, or smaller for a child; whittle it rounding at the edges; cover the rounded side with cotton batting to make it soft. Then cover with stout cloth; cotton or flannel is good. Next fasten the elastic to make a belt, buttoning one end to the outside of the pad; then fasten the elastic to make a loop for the left lower limb, if the rupture is at the left side; if in the center, for both limbs. If this does not stay in exact position, put elastic loops over the shoulders. When the elastic gets the least bit weak, use new and take out the old. MRS. R. C."

* *

Where to Find Song.

"Mrs. A. F. M. is in quest of a song. I used to sing it when I went to Sunday school. She will find it in a hymn book entitled 'Happy Voices.' I. A. P."

* *

Homemade Linoleum.

"The writer has profited much and for a long time from the 'Talks.' Perhaps I may help a little by answering Mrs. M. who wished to paint an old carpet to make it like linoleum. I give a formula copied from your writings published three yrs. 'a ago:

"Tack down an old carpet tightly. Prepare a paste of flour stirred smooth and boiled. Rub smoothly over the carpet. When dry, give a coat of floor paint. It may be necessary to give two coats. K. R. H."

Woman and Her Interests.

Laura Jean Libbey's Comment and Advice.

BY LAURA JEAN LIBBEY.

No, No, Jimmy!

"Dear Miss Libbey: I am a popular young man and have always been bashful around young ladies. I belong to a good fraternity, and also the Armour Glee club, so I have always had the opportunity to be in the best society. At the last dance a young lady asked me to leave the hall and sit alone with her in a closed automobile, which I did, but was much embarrassed. Do you think this was proper of her and is she in love with me?

"JIMMIE."

No, no, Jimmy, that wasn't proper. Don't have anything more to do with a girl like that. She is not the right sort. Do you think she is? I am sure you will agree with me.

* *

Interested in "Lonely Girl."

"Dear Miss Libbey: 'A Lonely Girl' is wishing companionship. Deeply sympathising with one so situated, in a large city especially, I will say I have a nice home and the surroundings are all that a girl used to home life is seeking. My daughter, who is 18, if this lady is not too far distant, would be glad to meet her and introduce her around and make her think life worth the struggle. This is not for publication, but you can send it to the lady, and if she cares to take it up all right. C. W."

* *

He's Neglecting Her.

"Dear Miss Libbey: I am a young bride of one year and love my husband dearly. Here of late he is going out often and never returns home before midnight. Will you kindly advise me how to regain his attentions, for he is neglecting me for the last three months?

"A YOUNG BRIDE."

Try to arrange little informal parties to meet at your house once or twice a week. Ask him to take you to some definite place every now and then. Dress up as nice as you can. Don't complain when out with him, but be as cheery and companionable as you know how. Try this method for a while.

* *

Indifferent Love.

"Dear Miss Libbey: I am in love with a fellow, but I am so indifferent to him. He tells me he loves me, but I guess I am a flirt. Really I love him best of all, but he is considerably older than myself. What must I do?

"BIG BLUE EYES."

If you are in love with him you couldn't be indifferent to him. Better not marry him unless you are sure you love him.

* *

Shall She Go?

"Dear Miss Libbey: I am engaged to a young man who lives in another state and is in business there. It is inconvenient for him to see me unless I meet him in a town between the two points. He has often asked me to do this. Would you advise me to. NITA."

Not unless a woman friend of yours accompanies you.

* *

She Accepted the Picture.

"Dear Miss Libbey: I am engaged to a young lady. While on a recent vacation with her father she met several young men with whom she has been acquainted some time. She accepted one of the young men's pictures. Do you think she should have done this?

"EARL."

What's the difference, Earl? She may not have been able to refuse it without hurting the fellow's feelings. Be more liberal in your views.

* *

Economical Housekeeping

The Tricky Turnip.

BY JANE EDDINGTON.

THE turnip is a trying vegetable, with a great deal of personality and of a somewhat capricious character. It may with some justice be accused of being both tricky and treacherous, for its center is sometimes corky and light of weight. But this is not exactly the turnip's fault.

It often appears to be one of the badly Why should people eat radishes raw and scorn the raw turnip? They belong to the same family, the turnip has the sweeter taste and is not so much bigger than the black radish, which people eat raw. Custom in these matters may have got reversed. People used always to cook the radish, especially the white turnip radish.

The turnip may be very watery. When it was so it used to be customary to mash it, put it in a cloth and wring it, then add salt and butter, and, if the sweetness was gone, a little sugar, when it was as good as now.

If the water in which turnip is cooked is salted there should be a good deal of it, and perhaps it is better any way to boil the turnip in a great deal of water, very lightly salted if at all. If boiled too long, even in unsalted water, it is bound to lose its sweetness and become bitter.

An English fashion of cooking the turnip is to cut it in dice of considerable size, boil it in fresh or very lightly salted water until the water is all boiled away—measuring it so as to use just enough to boil away at the right time—then to the tender turnip add butter, salt, and pepper, and serve. Turnip cooked in this way and served cold, perhaps on a lettuce leaf, is excellent.

Miss Parloa calls turnips somewhat similarly prepared hashed turnips. In this case she boils the turnips in slices, drains, chops them in rather large pieces, puts them in a stewpan, adding to a pint and a half of turnips a teaspoon of salt, one-fourth of a teaspoon of pepper, a tablespoon of butter, and four tablespoons of water, all cooked over the fire until the water and seasonings have been absorbed, then served at once.

This is one of the two recipes she gives for turnips in the government bulletin on the "Preparation of Vegetables for the Table."

As an alternate way of preparing hashed turnips she gives the following: "Or the salt, pepper, butter, and a tablespoon of flour may be added to the hashed turnips; then the stewpan may be placed over the hot fire and shaken frequently to toss up the turnips. When the turnips have been cooked five minutes in this manner add half a pint of meat stock or of milk and cook ten minutes."

This is only a variation of creamed turnips, which are turnips cooked and then served in a white sauce.

To mash turnips has been the standard and most acceptable way of preparing them when of the best quality. Mash with a wooden pestle. So prepared, they are particularly good with mutton or roast beef and also with turkey, but belong mainly to simple fare.

Lillian Russell's Beauty Secrets.

Culture of Soul and Body.

R. H.: I was much interested in your letter, as the chirography showed me that you probably were German, and its contents gave me an idea of how a high class German family may regard beauty culture. You cannot separate mind and soul from body. So interrelated are they that you cannot neglect one without neglecting the other; consequently I cannot understand just why culture of the mind and soul is considered of great worth and body culture trivial. However, coming from generalities to your concrete beauty ill, I would say that if my skin were as thin as yours seems to be, and I proposed to pimples, I would use a skin food to cleanse it usually.

One composed of lanolin, one ounce; sweet almond oil, one-half ounce; boric acid, forty drops, and tincture of benzoin, ten drops, should agree with your skin; but I do not think I have ever come across one on which water used internally and externally seems to be hurtful. I think if I had such a skin I would try the following lotion, although I cannot recommend it to you, as I do not know just how it will affect it: Orange flower water, triple, three ounces; deodorized alcohol, one ounce; bitter almonds, blanched, one-half ounce; white wax, one-half dram; spermaceti, one-half dram; oil of benne, one-half dram; shaving cream, one-half dram; oil of bergamot, six drops; oil of cloves, three drops; oil of neroli, three drops; borax, one-tenth ounce. Dissolve the borax in the orange flower water; slightly warm the wax, spermaceti, oil of benne, and shaving cream in a double boiler, and bring to a gentle heat; stir in the perfumed water and almond, which have been bruised in a mortar until they are a paste. This is a bland lotion, cleansing, whitening, and softening, and under ordinary circumstances I would say that it would help your skin. If you use it, will you let me know of results?

K. L.: The best way to heat witch hazel is to put it in a double boiler, then saturate a piece of sterilized gauze in it, wring it out rather dry and put it on the face. I would not advise the use of green soap every day. Castile soap can be used as often as that. Wash you face first with soap and water; rinse it carefully and apply your cold cream at night. During the day if you wish to cleanse your face do it with cold cream.

C. G.: Your swollen face beneath the eyes may come from kidney trouble or constipation. I imagine from what you say that you need exercise more than anything else. Why do you not get up a little earlier in the morning and walk a mile or so before taking your car to go to the office? You must eat plenty of fruit and vegetables, no fat meat; and I would not drink milk unless it were buttermilk. You should drink at least two quarts of cool pure water every day. This will probably help the swelling under your eyes if it is from kidney trouble. But I am sure what you need is exercise. Take a walk of at least a mile daily.

G. McD.: If you will rub cocoa butter about your nails every night I think it will help the trouble you speak of. The same would be a good remedy for the trouble with your nose.

F. E. H.: It is impossible to bleach gray hair. All you can do to it is to wash it clean and dip it as you would clothes in bluing water.

Little Quips and Quirks.

Mrs. Kinkins Interprets Her Dream.

BY RICHARD HENRY LITTLE.

MRS. KINKINS came over in great excitement to tell about a horrible dream she had had the night before. She wanted a Daniel to interpret her dream.

She had looked in the dream book under the head of fire, pitchforks, ice, and ice cream, but had received no satisfactory solution of the mystery.

"The dream book says," said Mrs. Kinkins, "that you must pick out the thing in your dream which seemed to predominate and then look in the chapter under that heading and receive the correct solution. But I can't just make up my mind what did predominate in my dream, it was such a wonderful dream and there were so many things in it. The way I interpreted my dream, according to the dream book, I am going to receive a large fortune and I am going to lose all my money, and I am going on a journey around the world, and I am going to be bedridden and never get outside of the Twenty-fifth ward for the rest of my life. I hope the ice cream was the principal thing in my dream, because in that case I am soon to receive a valuable present, and somehow I just know it will be an automobile. But if ice, instead of ice cream, was the important part of my dream, then the hired girl is going to leave, and the milk is going to sour, and the cleaner is not going to get that grease spot off the front of my new tailor made dress.

"You need a Daniel, Mrs. Kinkins," I said, "a Daniel to interpret your dream."

"I know Harry Daniels," said Mrs. Kilkins; "he writes baseball things and has his picture in the advertisements in the street cars, and he looks awfully cute. Ought I to ask him?"

"Nothing like it, Mrs. Kinkins," I told her, "Harry can do you no good. The Daniel I mean is the one who got old man Belshazzar's goat. But he's dead now. But go ahead and tell your dream and we will see what we can do about it."

"Well," said Mrs. Kinkins, "I dreamt that I was standing up in some high place and there was a great gate all lit up with millions of the most beautiful lights. And there were thousands, O, millions, of people who were waiting in line to go in at the gate. But each one had to step up in turn and be examined by a man who had a great book in which were the records of all the people who tried to get through the gate.

"Lots of people got through, but a great many were turned to one side and formed in little companies and marched away. I got so tired waiting to get in at the big white gate that finally I just said to myself, 'Well, these people who are turned away are taken somewhere and I'll just fall into line and tag along behind 'em and see where they go.' The people walked along slowly because they didn't seem to want to go and the guards had to poke them up."

"Did the guards have clubs, Mrs. Kinkins?" I asked.

Mrs. Kinkins reflected.

"No," she said, "they had pitchforks."

"Well, did they wear overalls and big straw hats and look like farmers in hay harvest time?"

"No," said Mrs. Kinkins, "they had on masquerade suits—big red masquerade suits, and tights, and tails, and horns, and things. No; I don't think they were farmers."

"No; they were not farmers."

"Well," continued Mrs. Kinkins, "I followed along until we came to a place that was very warm. A big wall stood in front of us and the gate was open, and, looking in, I saw that the heat we felt came from inside. O, it was very warm in there. I could see a million bright fires burning everywhere. I thought at first the place was Pittsburgh and then I decided it wasn't. Well, they made all the people that I was marching with go in there, and after they got inside they made them scatter in groups and go over and sit around these fires. And then I heard a big commotion. I saw a lot of the people chasing a man away from a fire."

"Perhaps he was a ticket scalper?" I suggested.

"No," said Mrs. Kinkins; "I saw several ticket scalpers. The gentlemen with the pitchforks made the ticket scalpers fill their pockets and their arms full of red hot coals and go around trying to sell them to the other people. But the man that I speak of was a fine looking man with a fur lined overcoat and a silk hat, and I couldn't imagine why the people chased him away from the fire. It seemed to be the law of the place that everybody had to sit by a fire, but this man couldn't get near any of them. Every time he would go up to a fire the people would chase him away.

"Then all the men in the red tights with the horns and the tails got together and called the man with the fur lined overcoat before them and seemed to be giving him some kind of a trial. And then they shook their heads and one of them said: 'Well, of course, the chief characteristic of this place has been fire and brimstone, but that sort of thing won't do for this party at all. We've got to change the rules, boys, that's all.'

"Then the gentlemen with the pitchforks went to work, and they marched the man with the fur lined coat and the silk hat to a corner of the place where there were no fires. And they built a big island of ice surrounded by an ice cream lake, and they made the man take off his fur lined overcoat and his silk hat and put on a bathing suit and sit on the ice island, and every time he looked at one of the fires he had to dive down into the ice cream lake and stay under four hours. He had a bed made of snow with ice blankets, and he had to keep working at a pump which brought cold air to his island, and every time he let the temperature get warmer than 75 below zero he had to dive into the ice cream again."

"And then what happened?" I asked Mrs. Kinkins.

"Nothing," said Mrs. Kinkins. "When I came away the poor man was sitting on his ice island shivering with the cold, and his teeth were rattling so loud you could hear them a mile away. Well, I hate to go—it's so nice and warm here. Our flat was icy cold for three of the coldest days of the cold snap, and even now we never get any heat until 10 or 11 o'clock in the morning, and we don't dare get out of bed for fear of freezing to death. We've just begged and begged the owner of our building to give us heat on the cold days and in the mornings, but he pays no attention to us. There's nothing we can do, but some day he——"

Mrs. Kinkins paused and then she had an inspiration.

"I don't need any Harry Daniel or Daniel Boone or anything," said Mrs. Kinkins. "Now I know what my dream means, but I'm not going to warn a single one of 'em. They've got it coming to 'em and they're going to get it, and they're going to get it good."

R. T. CRANE W
KEY TO FOR
Document Not to Be
for Several Days;

R. T. CRANE WILL KEY TO FORTUNE

Document Not to Be Probated for Several Days; May Create Trust for Company.

PLANNED LIFE SKETCH.

"Ironmaster" Intended Book as Surprise for Family; Funeral Services Today.

Until the will of Richard T. Crane, head of the Crane company and the Crane Valve company, who died on Monday, is probated, the public will not know definitely what disposition the ironmaster made of his large estate. The will is not to be offered for probate for several weeks, it is said. Estimates of the value of the estate range from $20,000,000 to $40,000,000. All of the stock of the Crane company is owned by the Crane family. Mr. Crane himself having owned 60 per cent.

Conflicting rumors concerning the contents of the will were circulated yesterday, but R. R. Niles, confidential employé of the deceased, last night refused to confirm or deny any of them. He said he knew who drew the will and its provisions, but that is in the wish of the Crane family that everything be kept secret. A close friend of the late ironmaster, however, said the will probably created a trust for the perpetuation of the Crane company. He also said several charitable institutions are made beneficiaries and that a large number of pensioners were provided for.

Death Halts Autobiography.

It also became known yesterday that for the last four years Mr. Crane had been writing an autobiography. This book, when completed, was to have been a single volume, printed and illustrated by an artist in the employ of the Crane company. The volume was to be circulated only among the members of the family. Nearly 500 pages have been completed, and 200 more are to be prepared.

The book contains a review of Mr. Crane's boyhood and then enters into his business career. It is also to be a terse story of the Crane company, from its inception. The illustrations pertaining to himself were drawn in many cases from memory. It was his plan to keep the contents of the volume secret from every one except the artist until after his death. The work is being done on Japan vellum, and is said to have already cost more than $20,000.

Funeral Services This Morning.

Funeral services will be today at 10 o'clock at the Trinity Episcopal church. The Rev. John M. McGann will preach the sermon. Following the services the body will be taken in a special train to Lake Geneva, where the interment will be in the village cemetery.

The active pallbearers, who are department heads and officers of the Crane company, follow:

C. A. G. Wayman,	Eugene Smith,
J. C. Kilgore,	R. R. Stiles,
J. R. Berryman,	S. H. Wrath,
C. K. Smith,	Peter Bothan.

The honorary pallbearers are:

A. C. Bartlett,	August C. Magnus,
J. R. Butler,	A. D. MacGill,
J. W. Blatchford,	William A. Pope,
William A. Fuller,	A. A. Sprague,
W. K. Highbotham,	Orson Smith,
C. L. Hutchinson,	Byron L. Smith,
T. L. Leiand,	Charles H. Wacker,
Wilson S. Linn,	J. Harley Bradley.

A wreath has been placed on the door of the Mary Crane nursery at 818 Ewing street and the flag on the building placed at half mast in memory of the founder. Mr. Crane erected the nursery as a memorial to his first wife, Mrs. Mary Crane.

OBITUARY.

THE REV. FATHER MICHAEL A. DOOLING, pastor of St. Joseph's church, Henry, Ill., died suddenly Monday evening at his residence. He was born in Ireland, April 11, 1857, made his classical and theological course in St. Vincent's seminary, Beatty, Pa., was ordained a priest in Chicago, June 11, 1885, and for about fifteen years was connected with St. Viateur's college, at Bourbonnais, Ill. Having been incardinated into the diocese of Peoria in 1890, he was appointed to the pastorate of St. John's parish, Chatsworth, from which he was transferred to St. Joseph's church, Henry, in 1907. The funeral will take place in St. Joseph's church, Henry, this morning at 10 o'clock.

JOHN J. FOLEY, chief freight traffic manager of the Northwestern railroad, who died Tuesday at his residence in Ravenswood, will be buried today at Calvary cemetery. The services will begin in the morning at the residence at 2018 Wilson avenue and from there the funeral procession will proceed to Queen of Angels' church, where mass will be said.

MISS GRACE LEONE FERINGTON died Sunday night at the residence of her mother, Mrs. Frank D. Shumaker, 4142 North Springfield avenue. She was for several years employed by the Chicago Evening Post. The funeral will be at 1 o'clock this afternoon at the residence. Burial will be in Rosehill cemetery.

"PEEPING TOM" ANNOYS NURSES

Women Say Man Watches Them at Bedtime Through Window of Quarters.

The police were asked last night to arrest a man who has been annoying nurses of the Passavant hospital for the last week by peeping into their sleeping rooms opposite the hospital at 146 West Superior street. Miss Olga Klingholz, a nurse, who made the complaint, says the man by walking onto a porch is able to look at them while they are preparing to retire.

HOW A SIMPLE PASTE WILL REMOVE HAIRS

Many beauty specialists now employ a simple powder known as delatone for the removal of superfluous hairs and whitening the skin.

Persons wishing to remove fuzz or hairy growths from the skin without employing the painful and costly electric needle should buy an original package of delatone from the druggist and with a little mix enough water to form a thick paste. Spread this on the skin's surface and after two or three minutes rub off and wash. You will find the hairs are gone, while the skin is left white and smooth.

While delatone costs a dollar a package, it is really the cheapest and most satisfactory thing one can use as it is unfailing.—Adv.

WHERE TO EAT

Thompson's Restaurants and Dairy Lunch Rooms

Throughout Chicago and suburban cities are conducted for CLEANLINESS, PURITY OF FOOD and GOOD SERVICE.

The Opera and Theater News.

Large Audience Hears Mme. Schumann-Heink.

BY GLENN DILLARD GUNN.

MME. SCHUMANN-HEINK made her second appearance as "guest" with forces of the Chicago opera last night, a circumstance which inspired the public with a belief in the attractiveness of "Lohengrin" such as has not previously been manifested. This beautiful but tedious work of Wagner's early prime is rightly judged by the music lovers as demanding the participation of a contralto and a barytone of superlative attainments if its presentation is to be productive of much pleasure. Since these necessary factors were present last night in the persons of Mme. Schumann-Heink and Mr. Whitehill a larger audience bore witness to the fact that the performance, at least in the great scene of the second act, accomplished the effect prescribed by tradition.

The great contralto was in splendid voice and mood, with the result that the true spirit of German song achieved one of those complete manifestations so rare in the operatic environment that prevails in America. Again one was reminded that the task of surmounting a Wagnerian orchestra is not incompatible with those virtues of diction, of sensitively proportioned phrasing and shading that belong to the intimate art of the song recital. Nor were any of the broader dramatic effects essential to the lyric drama overlooked.

In sustaining this lofty spirit Mme. Schumann-Heink was splendidly supported by Mr. Whitehill as Telramund, by Mrs. Osborn-Hannah, who, as Elsa, disclosed the same vocal advantages and the same respect for German traditions that have made her so admirable a Sieglinde, and by Mr. Dalmores, who sustained the title rôle with his wonted authority and distinction. Dr. Ssendrel conducted with taste and discretion as to orchestral details, but the choral aspects of the performance remained somewhat Latin.

"The Jewels" Postponed.

The management of the opera announces that the premiere of the Wolf-Ferrari opera, "The Jewels of the Madonna," has been postponed from tonight to the evening of Tuesday next. The explanation for the delay seems to be that too much has been attempted for the final weeks of the season. Even Mr. Campanini, famed the world over for the rapidity with which he can prepare a new work, has found the limitations imposed by time, by a crowded repertory, and by the necessity which demands some rest for choral and orchestral forces insurmountable. The score and orchestral parts were not received until Christmas day. Since then rehearsals have been rushed. But since it was necessary to prepare "Lohengrin" as well as "The Jewels of the Madonna," and to begin the study of "Tristan and Isolde" in addition, a postponement of the novelty became inevitable.

It is further announced that those who have purchased tickets for tonight's performance can exchange them for Tuesday evening, Jan. 16, or for Thursday evening, Jan. 18, when the new opera will be repeated

Countess Makes Stage Hit.

[BY CABLE TO THE CHICAGO TRIBUNE.]

PARIS, Jan. 10.—"Mme. Yorska," known off the stage as Countess Venturini, and who, before her marriage to the count was Miss Stern of New Orleans, La., appeared tonight in a drama which she had translated from the Italian, and which was written by Baron Pater Hostro. The performance was given under the auspices of a theatrical society whose object is to discover talent in young writers.

The play, which was written for "Mme. Yorska," tells the story of a sculptor who killed his faithless wife. He remains so obsessed with her memory, however, that his friend, Jeanne, commits suicide, in the belief that in death alone she can fight her dead rival for the man's affections.

"Mme. Yorska" has been studying under Sarah Bernhardt. She played the part of Jeanne and displayed talents as a tragedienne which rendered superfluous the advance press notices which proclaimed the merits of her gowns, one of which cost $5,000.

"Bird of Paradise" Gorgeous.

New York, Jan. 10.—[Special.]—Richard Tully, who is known as the author of "The Rose of the Rancho," appears to have confidence in the potency of local color. He gave evidence of this disposition in the first of his plays seen here. Tuesday at Daly's theater "The Bird of Paradise," by the same dramatist, was produced by Oliver Morosco with appropriate gorgeousness to prove that in the selection of his locality and the framework of his picture he is stronger than in any other attribute of the playwright. Nothing about "The Bird of Paradise" interested the audience gathered so much as the brilliant milieu in which its gaudy action passed.

Yet Mr. Tully has devised a picturesque episode to interest his audiences in something more than the tropical beauty of the backgrounds of the three acts of "The Bird of Paradise." He has selected the same view of contact between the man of civilization and the woman of the pagan world that has inspired authors before him.

The five scenes in the three acts of this unusual play have every aid of spectacle, but without it there is a more or less interesting dramatic tension in most of the scenes. The play was admirably acted. Laurette Taylor's long and varied rôle was acted in a way that stopped only short of triumph for this gifted young woman.

Wife of Maeterlinck Applauded in Boston.

Boston, Mass., Jan. 10.—[Special.]—"Pelleas and Melisande" was produced tonight for the first time at the Boston Opera house. Mme. Georgette Le Blanc-Maeterlinck, wife of the author of the drama, took the part of Melisande in her first appearance in America. Vanni Marcoux, who at once showed himself to be an artist of the first rank, also was heard for the first time in this country.

The high expectations which had been aroused concerning the production were not disappointed. Mme. Maeterlinck should feel gratified, for the stage continued throughout the evening to be enveloped and permeated by the medieval atmosphere said to characterize her home at the old Norman abbey of St. Wandrille.

Mme. Maeterlinck's singing was repeatedly accorded applause.

Theatrical Notes.

The tear-compelling "Madame X" has sympathetic representation at McVicker's by Miss Adeline Dunlap, who from casual observation inspires more brine than both her predecessors, Miss Donnelly and Mme. Bernhardt, combined. Like Miss Donnelly, Miss Dunlap is given to gurgling in the first scene, but steadies later, and makes a fine, showy exhibition of a sinful lady paying the wages of sin. The others in the cast fit the play very well.

In "The Typhoon," which Walker Whiteside will produce at the Chicago opera house on Feb. 4, Mr. Whiteside will appear as a Japanese diplomat in love with a Paris model (probable name, Mimi).

Miss Mabel Hite from Hot Springs, Ark., bids it be known that Mr. Askin and Mr. Singer engage in a struggle to employ her for their prospective entertainments at the La Salle and the Princess in the spring.

Thomas W. Ross is about to appear in a comedy by James Montgomery called "Jimmie, Junior," in which he will represent the sprightly heir of a millionaire newspaper owner. In a controversy over the publication of questionable advertising the heir sides with the honest managing editor and against his father, who isn't particular so long as he is prosperous. Also the heir is in love with the managing editor's daughter. "Jimmie, Junior" is one of the enterprises of Messrs. Frazee and Lederer.

DEATHS.

(For other death notices see page 15.)

GRIFFIN—Timothy Griffin, beloved husband of Anastatia, nee Sullivan, father of Nellie M. Griffin, at his residence, 3928 Prairie av., Jan. 10, 1912. Funeral notice later. Buffalo, N. Y., papers please copy.

PIONEER OF SWAMPLAND DIES

Joseph Clark Once Owned Tract Now Known as Ravenswood.

LIVED ON A TRUCK FARM.

As City Grew He Sold Lots at Enormous Profit.

Joseph Clark, one of Chicago's pioneers, died yesterday at his residence, 4712 Bernard avenue. He was 85 years old and had lived near or in Chicago since 1844, when he came from Scotland. Death was due to old age.

With two of his brothers, John and Alexander, Mr. Clark bought 400 acres of swamp land a few miles north of the Chicago city limits in 1845. It looked as if they had been fleeced, but they managed to make a living by truck gardening, and as the city grew they did not have to go far to market.

Gradually it became easier to make money by selling the land a few feet at a time than by raising vegetables. The swamp was drained and brought high prices. Now it is known as Ravenswood, and an acre of the tract which in 1845 sold for $1.25 is worth a small fortune.

Mr. Clark was married in 1857 to Miss Anna Ferguson, who owned a 400 acre tract in what is now Norwood Park. She survives her husband. They had five children, all living—Charles M. of Tulsa, Okla.; Richard J. of Holton, Mich.; Martin of Chicago; Mrs. Maude Glenn of Portage, Mich.; and Mrs. Katherine Jackson of Chicago.

CALLED LIAR; WANTS $25,000.

Nicholas Gaspar Starts Heavy Damage Suit Because of Epithet Applied in Quarrel.

Nicholas Gaspar asks $25,000 damages in a suit filed yesterday against John Hetzel, alleging Hetzel called him a "liar." The men are residents of the northwest side and quarreled recently. Attorney H. P. Sinden is counsel for the complainant.

FREE PRIZES!

Gold Filled Locket and Chain or Fountain Pen

TAKE YOUR CHOICE

Every one answering this advertisement will be given FREE choice of LOCKET and CHAIN or FOUNTAIN PEN; also an opportunity to purchase a new piano during our Inventory Sale.

Leap Year Puzzle!

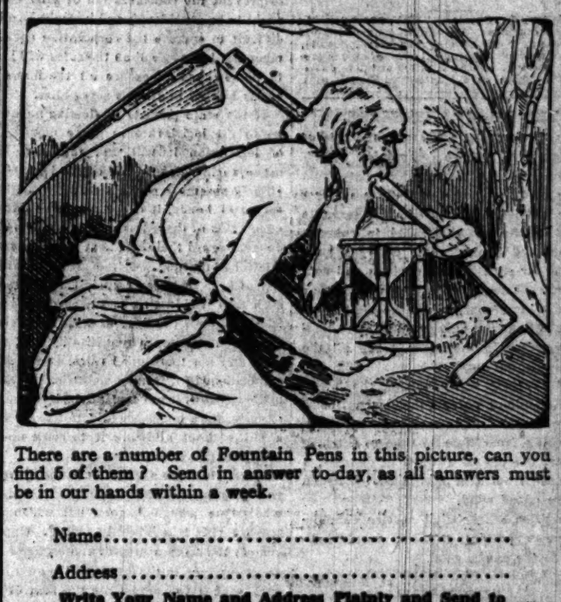

There are a number of Fountain Pens in this picture, can you find 5 of them? Send in answer to-day, as all answers must be in our hands within a week.

Name.....

Address.....

Write Your Name and Address Plainly and Send to

Story & Clark Piano Co.

315 South Wabash Avenue, CHICAGO

Why Wait a Month?

WHY wait a month for the continuation of a story? You don't have to do it now. We have just brought out an all-fiction **Weekly Magazine** in which you can get the continuation of your story every week. A month is too long to wait. The thread of the story gets lost in the mesh of events. The **weekly** is the ideal periodical for continued stories.

THE CAVALIER

is the name of this new **Weekly Magazine.** It will publish 52 full-length book stories a year. A new serial begins every week—stories that make you sit up and take notice.

On sale at all news-stands at 10 cents a copy
—a great big magazine—192 pages

The Frank A. Munsey Company, 175 Fifth Avenue, New York

The Chicago Tribune.

THE WORLD'S GREATEST NEWSPAPER.

THE TRIBUNE COMPANY, PUBLISHER.

FOUNDED JUNE 10, 1847.

ENTERED AS SECOND CLASS MATTER JUNE 8, 1868, AT THE POSTOFFICE AT CHICAGO, ILL., UNDER ACT OF MARCH 3, 1879.

All unsolicited manuscripts, articles letters, and pictures sent to "The Tribune" are sent at the owner's risk, and The Tribune company expressly repudiates any liability or responsibility for their safe custody or return.

CIRCULATION.

From Jan. 1, 1911, to Dec. 31, 1911.
Daily average, exceeding....240,000
Sunday average, exceeding...350,000

THURSDAY, JANUARY 11, 1911.

SOCIETY MEETINGS.

ST. BERNARD COMMANDERY, NO 58, K. T., emergent conclave. Assemble at asylum, 913 La Salle-av., 1 o'clock sharp Thursday, Jan 11, 1912, to conduct the funeral service of our late frater, Albert P. Sharp Services at the late residence, 639 Ashland-blvd Interment Toronto, Ont.

THE RABBIT SHEPHERDS.

We are sure that nothing in the rule of the state civil service commission forbidding employés on the classified lists from taking part in politics will strike a terror to the patriotic breasts of such servants of the public as the rabbit shepherds. The devoted deputy game wardens have no time for such human vanities and contentions. Down the state, where they are most numerous, when the chill moon rises and finds the villages and towns huddled together in the snow, when all the lights are out and the good folk are tucked in their warm covers, the lonely rabbit shepherd patrols the prairies with lantern, staffs, and sack of cabbages, hearkening from time to time to catch, if possible, the cry of a ward in distress, a cry borne from afar across the drifts on a sharp edged wind.

The rules of the civil service commission mean nothing to these men, dedicated to the public good.

"MOVE UP!"

It irritates most of us to be ordered by a street car employé, the servant of our servant, the public service corporation, to "move up forward." All the same, the order or the request is one that is right and reasonable, and it ought to be promptly obeyed. Indeed, it ought not to be necessary.

There are few things that offer a better example of our heedlessness or thoughtless selfishness in public places than a car packed like a sardine box on the rear platform and the rear half of the car, and half filled in the forward half.

The result of this prevailing evil at the rush hours is that people have to let car after car pass not because there is no room for them but because they cannot enter the forward door of a pay-as-you-enter car and the back platform is packed. In this cold weather the injustice of this is especially wrong, and some means should be devised to correct it.

In all great cities the rush hours are bound to necessitate packed cars. There seems no way of moving the enormous population of the downtown district without it. We do need better facilities, more cars, a subway, and all that. But when we get them there will still be crowding at the rush hours. Now and always we shall need an economical use of space and consideration for one another's rights.

As there is a forward exit as well as a rear one, there is no excuse for not filling the cars while people are standing on windy corners waiting. And policemen or car officials should be authorized—until we improve our methods—to stop cars thus half utilized and compel people to make room for their shivering fellow mortals.

In a short time, it is to be hoped, we should learn to do this ourselves. It is only decent consideration for others.

WORLD POLITICS.

The restoration to Deicasse of the portfolio of foreign affairs in the French cabinet is a significant indication of the present relation of the great powers in Europe.

Delcasse was forced out of the office he now returns to in 1905 because his aggressive policy in Morocco offended Germany. To be compelled to dismiss a very able statesman on the demand of a rival government was a bitter dose for France. That it is now undone is eloquent testimony of her improved position.

Unless something has happened behind the scenes to change the kaiser's dislike of Delcasse, his return to power means that the triple entente, France, Great Britain, and Russia, feels itself able to cope with the triple alliance, Germany, Austria, and Italy. The latter is at war, to say nothing of the rumors that it is growing colder toward her allies, who are separated from her by differences of race and, especially in the case of Austria, by traditional enmity.

Also Germany seems to have found at the time of the Agadir incident that to make war at this time is more than she can afford. England has been very complacent toward Russia's plans in both Persia and the far east, which indicates that the triple entente is a substantial reality.

Meanwhile the retirement of De Selves has given a glimpse into the workings of world politics in its relations to high finance. It is a truism that modern nations cannot go to war without the assent of the bankers. But it is probably true that the Boer war was not the only conflict brought about for the benefit not of national welfare but of a powerful group of financial interests. Wars once were made for dynastic reasons. To what extent are they now made for billionaires? International politics is a mystery to the people, who are beginning to suspect that imperialism may be only a splendid show to arouse their patriotic passion and their national ambition, while covering the desire of financiers to seize upon sources of wealth.

Private aggrandisement may, and usually does, bring benefit to the nation indirectly. But the people who pay for war in blood and taxes have a right to know what the stakes are and to have a hand in the distribution of the spoils.

LEGISLATIVE INEFFICIENCY AND DISHONESTY.

Gov. Deneen draws a mild indictment of the legislature when he says that the rules of the assembly prevent good work and throw legislation into confusion in the closing days of the session. It is a true bill, but it does not contain all he knows. The rules merely represent intent and enable the intent to be carried out. The control of a legislature is most easily maintained when legislation is in confusion. If the guiding hands can drive the members of the two houses like a herd of running cattle they can use the cloud of dust as a cover under which to work.

No doubt the rules are "infamous," as the governor says, but they are only an indication of what the average legislature is organized for. They serve its purposes. If they were changed it would be more difficult to prevent the consideration of bills which ought to be considered, and it might be more difficult to operate the corporation squeeze machine, but more than the rules will have to be changed to secure all the improvements needed in Illinois assemblies.

If the state persists in electing men who go to the legislature to make money out of legislation it will find that they will make their rules to suit themselves. The Illinois assembly needs a standard of honesty and honor; it needs men who have a conception of these terms; it needs men who do not regard their certificate of election as a letter of marque.

Until the state can employ the services of such men it is just as well to safeguard legislation by all the devices which rules can afford, but the main requisite is more good men and not more good rules. Something can be done by reform of methods. It can be made difficult, if not impossible, by a change of rules, for a house organization to smother a bill without allowing it to come up for consideration and a vote.

Legislators are a timid lot in the average, and they regard the printed record with a wholesome awe. A good bill which can reach a vote is a bill to be feared. Opposition to it leaves a record, and a record is a ready weapon in the hands of the next man who wishes to contest for the seat of the member who voted wrong.

To that extent a change in rules which helped in the making of a complete record might be a help toward improving the personnel of the assembly. The present rules, with the protection they offer the members and the obstacles they place in the way of bills, cover up tracks which ought to be plain for the whole state to see.

The governor in his speech at the City club referred to the fact that the assembly wastes half its session in inaction, labors in moderation then for a while, and suddenly jumps into a state of convulsive activity. This, as he knows, is all with design. Frequently the foundations of corruption are being laid when the committees are appointed. Time is required for the vicious bills to have their effect on the corporations and persons at which and whom they are aimed. Then, when the legislative program has been determined by the response of threatened business interests, by political considerations, and by the other influences which govern, confusion is needed that the able masters of legislation may work with greatest security.

To change the rules may do a great deal to improve the character of legislation, to make the methods of legislation sane and rational, and to bring responsibility home to the dishonest or incompetent, but what the Illinois assembly most needs is a change in personnel. It has good men, but not enough.

MR. WU estimates that there are 40,000,000 democrats—lower case d—in China. Yet they are trying to organize a republic over there.

PERFERVID admirers of Woodrow Wilson, governor of New Jersey, speak of those who oppose him as "Hessians." Isn't that going a long way back in history for a comparison?

THE aeroplane with the folding wings is an improvement. In winter all the aeroplanes should fold their wings and crawl into their hangars.

READ Henry M. Hyde's magazine articles on Uncle Sam's management of affairs in the Central American republics and do a little blushing for your beloved country.

APPARENTLY it is going to be very hard to convince Mr. Lorimer that any money was spent in putting him over.

In the meantime Mr. Bryan has been doing all he could to knock Gov. Harmon into a cocked hat.

IN A MINOR KEY.

Could Take Things Easy.

Party—I've caught a cold in my head, my throat, and my lungs, and I'm a good deal worried over it.

Gorrick—There's nothing to worry about; you can't catch any more kinds.

Had You Thought of That?

It seems that Woodrow made a break,
That dope for giving Bill the snake,
And yet there's nothing to be shocked at;
For Peerless Bill won't mind a bit,
He'll drive ahead and never quit—
He's often landed in a cocked hat.

He'll go on bossing just the same,
Put up the oldtime gabby game,
And keep a-chewin' on the same old quid;
If he should fetch up in a hat,
No matter when, or where he's at,
He'll even up by talking through that lid.

O. S. A.

Impact.

"As a matter of fact," said the defendant's attorney, trying to be facetious, "you were scared half to death, and don't know whether it was an automobile or something resembling an automobile that hit you."

"It resembled one, all right," the complaining witness made answer; "I was forcibly struck by the resemblance."

True to Form.

Jack Johnson, in his motor car, had flashed like a dusky meteor through the village of Drearyhurst, spreading terror right and left.

Heading of principal item in subsequent issue of the Drearyhurst Daybook:

NOW THAT THE SMOKE OF BATTLE HAS CLEARED AWAY!

Incautious Exposure.

"Larry, what have you been doing to your nose?"

"Th' other mornin', sor, I let it get in th' way av a bigger man's fist." O. W. T.

How to Keep Well. By Dr. W. A. Evans.

Questions pertinent to hygiene, sanitation, and prevention of disease, if matters of general interest, will be answered in this column. Where space will not permit or the subject is not suitable letters will be personally answered, subject to proper limitations and where a stamped addressed envelope is inclosed. Dr. Evans will not make diagnoses or prescribe for individual diseases. Requests for such service cannot be answered.

COLD AIR AND PNEUMONIA.

SCIENTISTS do not know how to make a specific for pneumonia. But the disease is so like diphtheria that an anti-toxin will be found. Making it will not be the simple matter that Behring found diphtheria anti-toxin to be. All the simple ways have been tried out and have failed. Some "new wrinkle," some little "twist of the wrist" must be found before the castle will fall. Certain experiments which are now being conducted promise just the necessary changes. They may work; they may not. While we are waiting for the scientists to find a specific, there are certain methods of personal hygiene which should be followed.

When a man has pneumonia now, his chance of getting well is no better than it would have been in the good, old bloodletting days. Of those who have pneumonia in hospitals, about one in four die; in private practice, about one in six.

The fact that there is no specific does not mean that there is no need for a physician. When a ship sails in unknown waters, the need for the best pilot is doubly as great as when the harbor is well charted, all lights burning, and anchorage plainly buoyed off.

The pneumonic should be taken care of either in the open air or else in a cold room, according to the season of the year and the climate. He sometimes objects mightily when his physician tells him to throw away poultices, flannel jackets, and steaming teakettles, to throw open the windows, and let the cold air blow right across the bed, when the room temperature is so cold that the nurses have to wear wraps, and yet in a room where the temperature is 45 to 50 degrees, and the air is fresh, the pneumonic finds the best chance in his fight.

This plan has been in use long enough to have demonstrated its efficacy. The modified open air treatment of pneumonia is as logical as the open air treatment of consumption. The fresh air treatment is not a complete treatment. Rather it is the basis on which treatment must be founded. Pneumonia is a fight disease. There is an intense poisoning by bacteria and a violent fighting back by the human body. The fever, the cough, and the other symptoms are the smoke of battle. Fresh, cool air gives the human fighter vantage ground. The work of the physician is to so guide the patient that he is freed from any load which cumbers him in the fight.

WILL NOT FATTEN.

C. T. writes: "An article recently appeared in a Chicago paper stating: 'Cocoa butter, rubbed under the armpits and knees and over the chest, will be found fattening, as the skin is thereby fed and the nerves much soothed.' Will you kindly state to what extent, if any, cocoa butter, olive oil, and other fats and so-called skin foods, when applied to the skin, are absorbed? Are they in any way taken into the system and utilized as foods?"

REPLY.

Cocoa butter, rubbed on the skin, will not fatten, will not feed the skin, will not soothe the nerves. Cocoa butter and olive oil, when applied to the skin, are not absorbed, are not utilized as foods.

TUBERCULIN REACTION.

H. M. J. has a friend who has taken a dose of tuberculin and gotten a reaction. Another physician has made an examination and finds no evidence of tuberculosis. The writer has read somewhere that 25 per cent of healthy people will have a reaction after using tuberculin, and four diseases other than tuberculosis give a tuberculin reaction. He wants to know whether tuberculin is necessary for cure in early cases.

REPLY.

The tuberculin test is more than 95 per cent accurate. No other test is anywhere near 50 accurate. But the tuberculosis which it discloses may be of no importance.

A tuberculin reaction should always be followed by a careful physical examination and a prolonged period of careful observation. If these show no evidences of tuberculosis the tuberculosis revealed by the tuberculin test may be dismissed from the mind, being too slight to merit much consideration.

Most early cases of tuberculosis will get well under rest, air, and feeding and without tuberculin.

Tuberculin as a cure is being used with so little judgment that it will presently fall into disrepute. It has a proper field, but it is having trouble finding it.

KEEPING WARM AT NIGHT.

Athber writes: "I am 61 years young and in robust health. I occupy a large room on the second floor at the southwest corner of a detached house. There are three large windows in the room, one at either side of my double bed and one below the foot of the bed. The last window I use for ventilation at night. My habit is to have the lower sash up as far as it will go, which gives an opening of four feet wide by three feet high. The last two nights I have been miserably cold. The first of these nights I had it open the full measure, and the last about half way up. The room has a polished oak floor. The bed is made up as follows: Upon a box frame mattress is a forty pound hair mattress, a layer of heavy manila paper between the two mattresses, two four pound single blankets, a padded cotton comforter, two sheets, a six pound blanket, a wool filled comforter, and another six pound blanket. Last night I placed a rug on the floor under the bed so as to prevent the wood floor from drawing the heat out of the bed. Seldom do I use all the top covering above named, but during the last two nights all of it did not keep me warm. I have always been under the impression that I required less bed covering than is usual. Each morning upon waking the thermometer was about 35 degrees in the room."

REPLY.

A man 61 cannot stand cold as well as when he was younger, however well he may feel. I suggest that you raise the temperature of your room to 40 degrees. You can do this by having more heat in the surrounding rooms and the room below. You might hang a comforter on the bed posts between you and the window, so as to stem the wind.

I notice that you have a paper blanket between your mattresses, but none over you. Put a paper blanket between the comforter and the top blanket. You can add a third blanket, if necessary.

When the temperature outside is below 15 degrees, always put a hot water bottle or electric heater between the sheets ten minutes before you go to bed.

If these suggestions do not suffice, get a sleeping bag. The larger dry goods stores carry them.

LA MARQUISE DE FONTENOY.

[Copyright: 1912: By the Brentwood Company.]

GREATLY to the relief of the Duchess of Sutherland and of all the numerous relatives of herself and of her husband, her successor in the title will be not a dusky beauty from India, young lord Stafford having been cured of his infatuation for the daughter of the Indian Maharajah of Cooch Behar, but a pretty charming English girl, well known in Canada, where she spent several years with her parents at Ottawa, and in the United States, which she frequently visited. The fiancée of the Marquis of Stafford—whose brother, Lord Alastair Leveson-Gower, is now visiting this country—is Lady Eileen Butler, just turned twenty, who is the elder of the two daughters of the Earl of Lanesborough, military secretary to Lord Grey when he was governor general of Canada, and also, for a time, on the staff of Field Marshal the Duke of Connaught.

Lady Lanesborough, a step-daughter of the gallant Sir Herbert Stewart, who was killed by the dervishes while leading the attempted rush across the Bayuda desert to the relief of Gen. Gordon at Khartoum, was one of the celebrated beauties of the London great world at the time of her debut, and has retained most of her good looks, which have been inherited by Lady Eileen.

The Duchesses of Sutherland have all been remarkably handsome women, renowned, indeed, for their beauty—with the solitary exception of the second wife of the late duke, popularly known as the Blair duchess, but who, having married a commoner, is no longer either a peeress or legally entitled to style herself duchess.

In leading Lady Eileen to the altar the future Duke of Sutherland will, therefore, be following in a worthy fashion the traditions and customs of his predecessors in the family honors and estates in this particular respect.

Lady Eileen belongs to a family which is noted for its love of horses and of dogs. Indeed, the fifth Earl of Lanesborough had a Newfoundland which was so deeply attached to him that when he expired the dog died of grief two days later. In compliance with the wish expressed by the peer some time prior to his demise, his canine friend was buried at his feet. In order to admit of this being done, the tomb of the earl, at Swithland, in Leicestershire, was constructed in such a fashion that the lower end thereof projects a few inches beyond the border line of the old village churchyard, so that, while the dog reposes at his master's feet, he lies not within but just a few inches without the consecrated ground.

Lord Lanesborough is a soldier by profession, lieutenant colonel of the Coldstream guards, is a Conservative in politics, and served through the South African war. He is descended from Sir Stephen Butler, who settled in County Cavan in the reign of King James, and whose grandson, Brinsley Butler, was created by George I. Viscount Lanesborough, after serving him as gentleman usher of the black rod and as colonel commanding the sovereign's Irish bodyguard, known as "the king's Battle-Ax guard." He was a patriarch in his way, having a family of no less than twenty-three children by his marriage with a Dublin heiress of the name of Catharine Pooley.

Lord Lanesborough has two country seats; namely, Lanesborough lodge, his ancestral home in County Cavan, and Sithland hall, in Leicestershire, which was brought into the family by the heiress of Sir John Danvers, mother of the third Earl of Lanesborough.

Lord Lanesborough is, so far as I am aware, the only bridegroom that ever revolted against the traditional rice shower on the occasion of his wedding. He waited until the fun in this connection seemed over, then excused himself and vanished upstairs. Ten minutes elapsed before he reappeared with a big ulster, buttoned up to his ears, and calmly explained that it was impossible to travel with a quantity of rice inside one's clothes, so that he had been changing everything.

Shortly after his accession to the earldom he became involved in a somewhat sensational suit against a clergyman, the Rev. J. Murray Dixon, rector of the parish of Swithland, in which Lord Lanesborough's estate of that name is situated. It was for the recovery of sums amounting to several thousand pounds, which it appeared that the clergyman had obtained in some fashion or other from the late earl, who was far from rich, and had, moreover, a number of children for whom to make provision. All the testimony went to show that the late earl, who was a man of very unbusinesslike habits, had allowed himself to be induced to lend the money to the clergyman, who had used his influence as the old peer's spiritual adviser to obtain the loans.

Lord Lanesborough had neglected to take any statement in writing from the parson to the effect that the money was merely a good natured loan and, on the strength of this, the clergyman advanced the theory, after the earl's death, that the payments which he had received had been gifts. After a lengthy trial the clergyman was defeated and condemned to pay the full amount which he had obtained from the late earl into his estate, besides being roundly scored by the presiding judge.

From friends at Stamboul comes the inside and rather amusing story of the capture of the German engineer Richter by "Turkish" brigands last fall and of his being held for ransom—which may serve as a pendant to my letter of yesterday anent the return to Macedonia of Miss Ellen Stone, who, after being kidnaped by bandits ten years ago in that Turkish locality, was ultimately ransomed at an expense of some $70,000 to the United States treasury. It now turns out that Richter was captured on Turkish soil, not by Turkish but by Greek brigands, who, when Turkish troops were sent in pursuit, fled across the border and sought refuge on Geek territory in the vicinity of Tirnova.

The ransom demanded for Richter was no less than $200,000, and the brigands assumed that the Turkish government would hasten to pay in order to avoid any trouble with the kaiser, whose friendship and support the Sublime Porte was so anxious to retain in its difficulties.

The leader of the band of brigands was a Greek ex-officer of the name of Eustratiacia, who spent four hours in New York, talks fluent English with a Bowery accent and has an American police record. He had arranged that one-half of the ransom was to go to the Greek Naval league, for the creation of a big Greek navy, and the other society to be shared between himself and his band. In fact, he posed as a patriot and was an intimate friend of the Greek governor of Tirnova, with whom he used to stroll about the streets of that town every evening, while Richter was held captive by his band.

The German government learned of this, withdrew its demands upon the Sublime Porte for the immediate release of Richter and for the payment of whatever ransom was necessary to bring out his liberation, and turned its attention to Athens, where a brief and curt communication of the kaiser's envoy to the Greek foreign minister had the result of Richter's being instantly released without any ransom at all and with a handsome pecuniary recompense for the sufferings which he had undergone.

A LINE-O'-TYPE OR TWO.

"BLOW, BUGLE, BLOW!"

All the states are calling,
Mountain, coast and plain;
Trial ballots falling,
Oregon to Maine;
Riders rough and ready
Wait the word to go;—
Take the saddle, Teddy!
Let the bugle blow!

Bare the eager saber,
Wind the willing horn;
Lead them into labor
Who the labor scorn;
Head the hot and heady,
Fling them on the foe;—
Take the saddle, Teddy!
Let the bugle blow!

Every blast upon it
Wakes a thousand men;
Toss your old war bonnet,
Let 'em ride again.
Sweeping swift and steady
At your saddle-bow—
Who could stop 'em, Teddy?—
Let the bugle blow!

COOK, Minn., reports 56 below zero, which is a more comfortable temperature than 10 below, because (as George, the mail carrier between Grand Marais and the boundary told us) "you don't sweat so much."

Cold Weather Notes.

Sign in Council Bluffs: "Chop suey and chili rooms for rent."

From the Voice of the People: "The thermometer registered all the way down to Madison street."

Ad in the Cincinnati Enquirer: "Contracting mules to be sold to the highest bidder."

Bluffton (Ind.) News: "Barney Kalver, the junk buyer, suffered from the cold along with the rest, and some of his water lines were frozen and one pipe was bursted."

THE president of the United Charities thinks the time is coming when we shall require a broader, more intelligent, and more comprehensive system of public relief. The plan of Socialism, we venture, includes something of that sort.

WE merely venture, because we do not pretend to know much about Socialism. We leave its intelligent exposition to the professional Socialists, who know so much that they will never be able to unload a tenth part of their knowledge.

OH, YES; WE ALL FEEL THAT WAY.

[From the Indianapolis News.]

Perhaps all in the audience felt a personal relation to the singer [Mme. Nordica], just as she seems peculiarly a singer dear to Indianapolis, though doubtless many other cities feel in the same way about her. She did not stand in one spot either, while she waited for the accompanist to play, or while she was singing, but walked about a little, meditatively or in dramatic, though not overdramatic, illustration of her songs.

"CALIFORNIA Desert Is Best Place in World for Dates."—Headline.

Has it anything on the Garden of Allah?

IT probably hasn't occurred to the I. C. to start some of its trains in the rush hours from Van Buren street for the benefit of the poor devils herded there.

Mabel's Pa's Apartment.

[By K. M. S., nach Fred Schiller sel Glocke.]

I.

"Man wird nie for shwell gehalte
Wann man in a Frame Haus lebt."
Sagt mei Frau. "Was meint das, Alte?"
Frag ich, und zur Antwort klebt
Sie ins Fenster ein
"Zu Verrenteh" sign.
"Ah, wir moveh?" sag ich leise,
Denn ich glaub ans Compromisseh.

So sein wir denn im letschte Frühling
In a apartment reingemoved,
Mit sideboards und gebeamte Ceiling
Und alles modern und improved.
Es war a shame wie hoch der Preiss war
Doch's hat a grosse Porch in front.
Wir notiesch erst wie 's schon heiss war
Dass man sich net drauf setze konnt.
Auch hat's swei feine Badezimmer,
Mit Showers und getelleteh floor;
Zwar Wasser hatte wir nur immer
Wann nicht gesprinkelt wurd next door.

(To be continued.)

SOMEBODY threw a brick at the palace of justice yesterday and the French cabinet resigned. The French cabinet turns out as promptly as a fire department.

KICKED IT OVER.

[From the Winchester, Tenn., Herald.]

Mr. Speaker Champ Clark, on account of his vote for the $75,000,000 a year pension grab, has put himself beyond the pail of presidential possibilities.

"CONVENTION Is Now Sure for New York."—New York Evening Telegram.

Just how many votes DID New York get?

Cold Weather Epigrams.

"I don't mind the low temperature; it's the wind."

"Gee! ain't this fierce!"

"Is it cold enough for you?"

"If we only had a little of this weather next summer!"

FRANCE'S foreign minister is announced to have resigned in a dramatic manner. Did a Frenchman ever resign in any other manner?

OUT SIZE AND RIBBED TOP.

[From the Mt. Carmel Republican.]

Mrs. Jacob Harlang received perhaps the handsomest Christmas present given any Mt. Carmel lady this year. When she arose Monday morning she found that Santa Claus had placed a Ford automobile in her stocking.

AN Oak Park inducement: "The holder of this card, when properly punched, is entitled to one of our beautiful photographs."

ALL three are good names, yet we do not feel signally honored when we receive a letter addressed "Mr. Burt Leslie Thompson."

Only Common Gratitude.

Sir: If Mr. Hearst is responsible for the present weather, would it not be in order for the plumbers, coal barons, and ice magnates to frame a resolution of thanks?

A. M. H.

"BRYAN Sees Roosevelt as Third-Term Peril."—Headline.

That hands all of us a laugh.

AS the Democratic convention is to be held in Baltimore, what do you suppose will be the popular song of the meet? One guess.

CONSIDER THE LILLYS.

[From the Platt County Republican.]

Bonnie, Callis, and Eunice Lilly called on Mrs. S. J. Williams Saturday afternoon.

Bonnie Lilly spent Wednesday night with Mrs. Frank Lilly.

W. E. Lilly and family spent Monday eve at Frank Lilly's.

"SO much has faded from my memory," testifies Mr. Carnegie. Fortunately for his peace of mind.

ONE could almost choke a chortle out of the news that a wagon-load of whisky has been stolen at Nowata, Okla.

POSSIBLY you prefer the way the Loce Ahng-hayl-ais Times pronounces it.

THERE are two unnecessary letters in Col. Guffey's name.

THO' the days are longer growing,
Still the northwest wind is blowing
East and west the people bawl,
——— and ———!

B. L. T.

The Friend of the People

WILL IMPROVE CONDITIONS.

Galva, Ill., Jan. 7.—[To the Friend of the People.]—I live in Chicago and am in the habit of going downtown at 7:45 a. m., boarding the Metropolitan elevated train at Western and North avenues. The train is composed of four coaches and it has always been my misfortune to be unable to secure a seat, and by the time the train reaches Chicago avenue the train is so crowded that it is impossible to stand.

The traffic at that time is great and I cannot understand why they take off the extra coach, and the only conclusion I can arrive at is that the company is trying to cut down their operating expenses. They can just as well leave the extra coach on for thirty minutes. I am not citing this in one particular case, but at all times, and if the extra coach was attached it would give a large number of passengers seating accommodations. L. J. B.

Chicago, Jan. 7.—[To the Friend of the People.]—Those who find it necessary to use the Douglas park Metropolitan elevated in going to and from work daily would feel greatly indebted to you if you will please use your best endeavors to have that company dispense with its practice of running trains composed of only three coaches at as early an hour as 8:20 a. m. It is a common occurrence at that hour in the morning to see quite a number of passengers standing, who are unable to obtain seats owing to their not having sufficient cars attached to their trains. This is something that may seem to the company to be of no interest to them, but if they were to hear the matter commented upon by the patrons of that line I am sure they would try and remedy same immediately.

JOHN A. BARTON.

I return herewith letter of John A. Barton, also one signed L. J. B. We have investigated the conditions complained of and will make an effort to improve same.

B. L. BUDD, President.

FIFTY DEGREES FAHRENHEIT IMPOSSIBLE, HE SAYS.

Chicago, Jan. 8.—[To the Friend of the People.]—I cannot see how it could be possible for the street railways to have 50 degrees Fahrenheit in the cars in this weather. In the majority of homes I doubt if the temperature was 50, and then the doors and windows were shut. A car stops to let passengers on and off. The door is open half of the time and passengers as a rule forget to close it. Don't censure the company.

G. A. BONG, 5746 Morgan street.

PEOPLE SHOULD CLEAN WALKS.

Chicago, Jan. 8.—[To the Friend of the People.]—Why is Sixty-seventh street, from Woodlawn avenue to the Illinois Central, left in such bad condition as regards sidewalks? During early December when we had a snowfall this sidewalk was cleaned about one foot wide just as if a shovel had been scraped down the middle of the walk. Rain came and then a frost, which made the walk dangerous, and nothing has been done to make it less dangerous. The lighting on the street is also bad. These conditions have existed for a year. Thanking you in advance for any relief afforded.

E. R. LONG.

The city does not clean the walks. This duty rests with the occupants of the property on the street.

ELIMINATING FLAT WHEELS.

Chicago, Jan. 7.—[To the Friend of the People.]—About Nov. 27 you printed an article in this column under the heading of "Flat Wheels to Be Abolished." The Sixty-first street line is in about the same condition today in regard to flat wheels as it was when that article was written; if anything the condition is worse. The one or two cars which could be heard for blocks, both coming and going (as mentioned in article of Nov. 23) has increased. There are few cars now running with even fair wheels. The class and size of the cars now in use on this line are adequate and sufficient for the demand, but the condition of the wheels is deplorable. Was the order of Mr. Davidson, secretary board of supervising engineers, mislaid or lost?

If the supervising engineers are uncertain which cars to inspect the writer would suggest car No. 2388 as number one. A complete list of numbers can be furnished.

What was the cause of the derailment Saturday night, Dec. 31, at Sixty-first street and Greenwood avenue, when a car left the rails at the intersection, ran on the ground about 40 or 50 feet, and was stopped by the curb, when the car had headed south at right angles with the track? The brakes were set, but the curb stopped the car and kept it from running into the building, 1027 East Sixty-first street. M. E. H.

According to the records of the City Railway company flat wheels are removed immediately after being reported through inspection, which is constantly being made. The trouble is being minimized by the gradual replacement of all wheels with new steel wheels. A flat spot one-quarter inch across will cause loud pounding and such spots are quickly developed on slippery rails. The cause of the derailment of the car referred to was a collision with an automobile.

L. H. DAVIDSON,
Secretary Board of Supervising Engineers.

EXTENSION IS INDEFINITE.

Chicago, Jan. 8.—[To the Friend of the People.]—Can you tell me when the Fifty-ninth street car will be extended west to Fifty-ninth street to Fortieth avenue, as I understand it will under the ordinance?

M. YOUNG, 138 North Dearborn street.

We are unable to give any definite information at this time as to when the Fifty-ninth street line will be extended to Fortieth avenue.

CHICAGO CITY RAILWAY COMPANY.

FIVE ABOVE IN THIS CAR.

Chicago, Jan. 8.—[To the Friend of the People.]—Friday last at 4:47 p. m. I transferred from Milwaukee avenue to south bound "Ashland-Twenty-second street" car No. 4431; one of the old small cars. The thermometer registered 7 degrees above zero. I ride all over town and generally find the City Railway cars better heated than the Chicago Railways company.

D. A. PLUMLY, 5239 South Trumbull avenue.

VOICE OF THE PEOPLE.

WE CAN ALL UNITE ON THIS.

Chicago, Jan. 8.—[Editor of The Tribune.]—Now that the Kaufman murderers have been caught, let me appeal through your columns to all fair-minded people that these healthy, good tempered fellows be given a reprieve, should a short-sighted jury find them guilty. Perhaps it will be as well to start early in my endeavors. There would then be eight upon whom we could lavish our feelings of sympathy. In this springlike season we are always rather short of objects upon which to open the channels of our compassion and charity. Mr. Kaufman should certainly not have gone out late at night, and as the history of the case clearly establishes, it was nothing but a mere accident that his wife became the victim, as these lads wanted to hold up somebody, but not the Kaufman couple in particular.

I think if the movement is started right and at the earliest possible moment, we might with your assistance succeed in bringing together a committee of refined citizens and citizenesses who will extend their sympathies to the quartet already at the railroad station and send some flowers and delicacies to their cells. W. FREUND.

"WIPING OUT THE ARMY."

Fort Sheridan, Ill., Jan 9.—[Editor of The Tribune.]—After reading Mr. O. R. Thayer's article, I have the following to say about him and his article: He claims he is no laboring or union man, but a kind of man "a thing in brass buttons would consider respectable." Here is one "thing in brass buttons" who has no more respect for him than he would for a traitor, for he certainly must be one according to the way he writes.

He writes "all the army and navy need to do is to get themselves wiped off the face of the earth." I'll leave it to the readers. Do any of you think that a patriot would write or utter such words?

I presume O. R. Thayer is a business man. Business needs protection, and in case of war or any other trouble, still in the present time, who does the protecting but the army and navy? At present our minister to China is calling for troops; he would be out of luck if the army and navy were wiped off the face of the earth, as O. R. Thayer would like to have them. SOLDIER.

PUNISHING DRUNKEN POLICEMEN.

Chicago, Jan. 9.—[Editor of The Tribune.]—Was there ever anything any more absurd, if not really criminal, than the fining of policemen a few days' pay for getting drunk? The least that should happen to a drunken policeman is discharge and then to be prosecuted in the courts the same as any drunk.

Whoever heard of mail carriers, who work a great deal harder and for less pay than the policemen, being drunk on duty or of their holding up and robbing people?

The civil service is doing some good work, but the commissioners at least show peculiar judgment when it comes to disciplining a drunken policeman. M. B. S.

MAKE HOBOS CLEAN STREETS.

Chicago, Jan. 9.—[Editor of The Tribune.]—We are reminded through the daily press that there are many men out of employment in Chicago. Some of these men are victims of circumstance, but again there are many who are professional idlers and may be classified as tramps and "hobos." I say, "Help the worthy poor to help themselves!" But why should we help those who do not want to help themselves? Chicago, like all large cities, will always have an undesirable element, but cannot this city assume more stringent measures, and say to these habitual idlers when they apply to the municipal lodging house for shelter: "Either sweep the streets or go to the bridewell"?

The charitable organizations of our city are doing good work among the poor, and should be assisted and encouraged, but the hobo and tramp should not find it so easy to obtain shelter and food; he must be made to work. If a dose of work were administered to the hobo and tramp, compelling him to clean the streets, remove the snow, etc., it is certain that our city would be in ill repute with this class of gentry. J. B. G.

THEY WANT REAL MUSIC.

Chicago, Jan. 8.—[Editor of The Tribune.]—The Chicago public has often been criticised for its coldness towards the opera. The music lovers of this city have rejoiced at the permanent opera, and might as well say that Chicago, as well as the great European centers, would willingly support an opera if old fashioned and time worn operas would not be presented. The music lovers have tired of such operas, and would like Wagner and Strauss, Glück and Meyerbeer to be represented, with their "Tristan" and "The Prophet," "Elektra" and "Armida," or even Verdi's "Otello" and "Aïda." But the Chicago public will remain cold as long as "Lucia" and such operas are given. Give us music and Chicago will awaken. Where is the Ring of Nibelungen?

JOSEPH DE VARGAS,
ADOLPH H. ZAHN,
MAX OSTERMAN,
I. MALTZ,
DAVID HALPERIN,
J. M. LASLOW, M. A.,
Members of the Harmony Musical club.

CONFEDERATE SOLDIERS' PENSIONS.

Chicago, Jan. 7.—[Editor of The Tribune.]—Kindly inform me through the Voice of the People if confederate soldiers are in receipt of pensions, and from what source they come and oblige. T. J. CLIFFORD.

[Confederate soldiers receive pensions from some of the southern states.—Ed. Tribune.]

LET US ALL STOP.

Chicago, Jan. 8.—[Editor of The Tribune.]—The good move the motormen of Chicago have made, according to the report in THE TRIBUNE of Jan. 5, to have smoking stopped on the cars is something which should have been done long before this. Smoking is a nuisance not alone for the motorman, but also for the passengers. Some stand in the cars with lighted cigars. Here lately men have smoked on the rear platform of cars and not a word from the conductor. Every clean, fair minded person will be willing to assist the motormen in getting this through. E. A. C.

CHARGE FOR CITY TUITION.

Morton Park, Ill., Jan. 7.—[Editor of The Tribune.]—Will you kindly inform me through your columns, whether a property owner and taxpayer to the city of Chicago, but who resides outside of the city limits, must pay a tuition fee for his children, who go to the city high schools? L. CARLSON.

[The charge is $8 per month. Ed. Tribune.]

TOO MUCH POLITICS.

Chicago, Jan. 8.—[Editor of The Tribune.]—This country is cursed with too much politics. Like the fellow's drunks, our campaigns "run into each other." Before we are fully recovered from one political "jag" we are started on another. In the spring we have municipal elections, in the fall state and county elections, in the fourth year a presidential election, with an occasional special election thrown in for good measure. What with the preliminary and subsequent agitation almost three years out of every four are given over to political excitement and unrest. Things generally are upset, business of all sorts is disturbed, capital is frightened, and we are continually kept on the ragged edge of disaster.

Here is a little scheme which would largely take this endless political excitement out of our daily life and give us business peace for at least three-fourths of the time: Elect the president for six years, and make him ineligible for reelection. Choose congressmen for the same period. Let congress convene when the president is inaugurated and remain in session so long as the president may deem their presence necessary. Then, when there is no further demand for their presence, let the president prorogue the body, to reassemble only upon his call. Extend the same system to governors and state legislatures, slightly modified. Then we should have peace indeed and people can go on with their business unafraid and unashamed.

[Next Sunday.]

COSTS PADD
BEEFMEN'S
'Killing' Expense
Per Cent in Twe
Despite Improv
SECRET PHONE
Figures Transmitte
Since Governmen
tion, Says W
More bookkeeping meth
packers, showing how the
has risen 175 per cent in
years, despite improved me
business, were brought bef
ing the ten indicted packe
Henry F. Moyer, head of
case, accounting departmen
"cost cost" department, o
started a twenty-three ye
packing business as comi
His admitted having made
of profit or loss on dresse
shambled by the governmen
Thomas G. Lee now has cha
Mr. Moyer entered Armou
twenty-five years ago, and
came into his present wor
in the figurings of dresse
billing was estimated at
it was raised on the book
it; and during the Pullm
ay suddenly to $3.90. At th
it was cut down to only $2.
down below that point since
Panic of 1907 Fuddl
Other "test cost" figure
question. The witness ex

COSTS PADDED IN BEEF MEN'S BOOKS

'Killing' Expense Hoisted 125 Per Cent in Twenty Years Despite Improvements.

SECRET PHONE ORDERS.

Figures Transmitted Verbally Since Government Injunction, Says Witness.

More bookkeeping methods of the big packers showing how the "killing cost" has risen 125 per cent in the last twenty years, despite improved methods and heavier business, were brought before the jury trying the ten indicted packers yesterday.

Henry F. Moyer, head of the dressed carcass accounting department, known as the "test cost" department, of Armour & Co., started a twenty-three year history of the packing business as coming to his notice. He admitted having made out the margins of profit or loss on dressed beef sales embodied by the government. He added that Thomas G. Lee now has charge of this work.

Mr. Moyer entered Armour's employ about twenty-five years ago, and three years later came into his present work. At that time, he said, the figurings of dressed beef cost, the killing was estimated at $1. A little later it was raised on the books to $1.50, then to $2; and during the Pullman strike it shot suddenly to $3.80. At the end of the strike it was cut down to only $2.75, and has never gone below that point since.

Basis of 1907 Fuddles Accounts.

Other "test cost" figures were called into question. The witness explained that the allowance for fat had been fairly stationary, standing at 2 cents a pound for a long time, but mounting to 3.15 cents during 1907.

The panic year fuddled accounts in other ways. Until then there had been allowance for hides, and, according to the testimony of W. D. Miles, the hides account receipts were shown on the books as amounting to eleven times those from dressed beef itself. Due to the panic year Armour ceased to make any allowance for hides, and the cost as shown on the books rose accordingly. Mr. Moyer was not sure when this allowance had been resumed.

Secret Sending of "Information."

In a passage with District Attorney Wilkerson, the witness gave information regarding the cessation of open forwarding of information accompanying the injunction against packing interests in 1908. Mr. Moyer had been hard pressed by a series of queries as to his ever having seen memoranda coming from his superiors and telling him what allowance to make for the different items.

"I have seen the prices that were to be used," he said, "but not what you would call a record to be kept."

"And did these figures come to you in the shape of written memoranda or instructions?" asked Mr. Wilkerson.

"Typewritten at one time; yes, sir."

"How do they come now?"

"Well, verbally as a rule. Verbally altogether, I would say."

How by Word and Telephone.

"How long has it been since the practice of sending that memorandum in typewriting was discontinued?"

"Since the injunction, whenever that was."

"And since that time the instruction as to the figuring of the memoranda has been given to you verbally?

"Not always."

"Over the telephone?"

"Sometimes. Yes, sir. The only figures given are 'You'd better raise the price or reduce the price.' That is so the cost would be either less or higher."

Judge Carpenter ruled that all documents in dispute, save the Armour messages, would be admitted. These may be reintroduced if the government finds witnesses who can identify positively the handwriting.

BEEF INQUIRY IN ST. LOUIS.

Jefferson City, Mo., Jan. 10.—Attorney General Major will start direct inquiry tomorrow in the ouster proceedings which he instituted in the Supreme court against five of the six big packing companies doing business in this state. Judge Daniel Dillon of St. Louis is the special commissioner appointed by the court to take testimony. Officers of Chicago packing houses have been called as witnesses to testify as to the ownership of companies operating in this state.

Baby Suffocated Between Parents.

Baby Ett, 7 months old, daughter of Emil Ett, 2247 South Kedzie avenue, was found suffocated in bed between its mother and father early yesterday.

Special Sale of Vacuum Cleaners

Save Money by Purchasing Now

"Invincibles" Now $110
Were $135

5 Invincible Vacuum Cleaners, all practically new. For use on *direct current* only. Noiseless. Large air displacement.

"Duntleys" Now $105
Were $125

5 large size, high-grade Duntley Vacuum Cleaners, slightly used for demonstration purposes. Operate on either *direct* or *alternating* current, 110 volts.

The Silent "Federal"

is recommended for its noiseless running, powerful suction, durability and simplicity. A large stock at the regular price, $125.

The Special Sale of Electric Toys is still in progress.

ELECTRIC SHOP
Corner Michigan and Jackson Boulevards.

CARNEGIE LAUGHS AT ROCKEFELLER

(Continued from first page.)

returned he said Morgan wanted a figure. We went over the estimate and considered the former option of $320,000,000. Schwab had figures to show that since that was given, about two and a half years before, the property had grown in value about $100,000,000. He thought we ought to add that and I agreed with him. Mr. Morgan accepted that figure."

"But you sold for more than that to the Steel corporation?" he was asked.

"That is not true," Mr. Carnegie stated emphatically. "That was our valuation and Mr. Morgan accepted it as fair. I have since been told that I could have had $100,000,000 more if I had asked it. Once and for all I want to put a stop to this talk that I was holding out for an excessive price. We used a fair valuation of $420,000,000 and got it. There is the truth, gentlemen.

Surprised at Public Suspicion.

When asked by Mr Gardner about the statement made by Senator Oliver that the Carnegie company received railroad rebates Mr. Carnegie declared:

"It's astonishing how suspected an honest corporation can be! I never received a rebate that I know of in all my life."

He then related how he had fought the Pennsylvania railroad because of discrimination in rates against him, how he had interested the Vanderbilts in a project to erect a competing road to the east, and how the Vanderbilts had "gone over to the enemy," ending the project.

"When this fell through," he went on, "I went to George Gould and told him that years ago his father, Jay Gould, had told me he would furnish me the money to buy the Pennsylvania railroad and would put me in charge of it if I would devote all my time to it. I did not take the job.

Forces Railroad to Yield.

"Then I said to George Gould that, inasmuch as his father had given me that opportunity, I wanted to give Jay Gould's son an opportunity, and I offered to give him the Carnegie business if he would run his railroad into Pittsburgh, and it was at my suggestion that the Goulds went to Pittsburgh with the Wabash railroad."

He declared that, instead of the Carnegie company having received rebates, as a matter of fact he had forced the Pennsylvania, by threats to build competing roads, to give him rates as low as those given competitors.

Mr. Carnegie said he began his steel career in November, 1861, with the firm of Miller & Small, and that in 1862 he borrowed $1,600 from the National bank of Pittsburgh to engage in a partnership in the Keystone Bridge company, at Pittsburgh.

"Five or six of us," he said, "were engaged in this. In 1863 we built another mill in Pittsburgh, and in 1864 I was one of the organizers of the Superior Ore mill and furnace. In 1865 we built the locomotive works in Pittsburgh, and in 1867 we united two other mills in Pittsburgh. That was the beginning of the Carnegie Steel company, limited."

Expects a Satisfactory Law.

In the written statement filed with the committee Mr. Carnegie pointed out that the steel committee's task had arisen from the "fact that the law of competition in business has seemed recently to be impaired in certain fields, notably those of natural oil and steel and tobacco. Even now a gigantic railway system, embracing nearly one-half of the world's railway mileage, has been affected, and several retail companies have been tried and convicted under the Sherman law.

"We are in a transition stage," said Mr. Carnegie, "and naturally suggestions are numerous and divers for effective compliance with the Sherman act as interpreted by the Supreme court. That a satisfactory measure will finally be evolved is certain—one which does not go further than actually necessary to prevent restraint of trade and monopoly."

Extols Genius of Schwab.

Mr. Carnegie referred to "that great mechanical genius, Charlie Schwab," as the "greatest man I ever knew in that line." He said he suggested to Schwab that he test a process for making ore in open hearth furnaces and then "build an open hearth furnace." Not more than a week later plans for eight magnificent open hearth furnaces were laid on Mr. Carnegie's desk. He said open hearth steel for $6 a ton more than other steel. He said no restraint of trade could be found in the open hearth mills at Homestead, "the greatest in the world."

"Why," he said, "we were going to build at Conneaut, Ohio, an enormous tube mill that would have astonished the world and outdistanced competition. That's where Charlie Schwab comes in again."

Denounces System of Banking.

Mr. Carnegie denounced the banking system of the United States as a "disgrace to civilization."

"When panics come in this country," he said, "they are due to the fact that we have the worst banking system in the world. Panics spread ruin and if the bill now before congress is passed you will have something to prevent such panics."

Mr. Carnegie explained how the Carnegie Steel company had purchased five-sixths of the Oliver Mining company's stock in the '90s. Mr. Stanley asked him why the final sixth was purchased on a valuation basis of $17,000,000 for whole tract, though originally the company was capitalized at only $1,200,000.

Mr. Carnegie expressed surprise at this question. It was then explained that the $17,000,000 valuation basis was that of the whole tract and not the sixth. Even then Mr. Carnegie said if such a sum as indicated by those figures was paid he was surprised that "we were such fools to sell our property to the steel corporation on the basis of $430,000,000."

WEST SIDE LEVEE OPENED UP AGAIN

District Harrison Ordered Abolished Begins New Activities in Vice Line.

GAMBLING ALSO STARTED

Efforts Will Be Made to Revoke License of One Saloonkeeper Violating the Law.

Vice leaders in the west side are reopening the old levee, closed by order of Mayor Harrison. Reports of the opening of several resorts in Carpenter and Sangamon streets were received yesterday by the investigation bureau of the city civil service commission.

Following the accusation of four west side commanding officers and their dismissal because they had failed to drive out the resorts, little attention has been paid to the district by investigators until the last few days. It is said that a saloon owner is operating one of the newly reopened dives, and efforts will be made to revoke his license.

Gambling Houses Said to Be Open.

Gambling houses also are declared to have resumed business in the district. Among these are two in Halsted street which figured in the testimony offered against the police officials who were discharged. Acting Inspector John Rehm and Acting Capt. Thomas Meagher are in command of the Desplaines street district where the violations are occurring.

Religious workers in the south side levee district yesterday testified for Inspector Wheeler, Capt. Harding, Lieut. Prim, Lieut. Keleher, and Lieut. Enright, south side police officials, on trial on charges of inefficiency and neglect. The Rev. Ernest A. Bell, head of the Midnight mission, declared he had always got prompt and efficient police service. Lucy A. Hall, a deaconess, who works in the district, gave similar testimony.

Coroner and Alderman Testify.

Ald. Tearney and Coroner Peter M. Hoffman also were witnesses. The city official's name had been brought out by a negro witness for the defense, who declared that a commission investigator had tried to bribe him to swear that Inspector Wheeler and Lieut. Egan were gambling in the alderman's saloon at Thirty-fifth street and Calumet avenue. The alderman testified he never allowed any gambling in his place. The coroner testified that Capt. Harding was an efficient police officer, and added that he always had found the department ready to help his office.

Every Buyer of Coal Should Know This

HOW do you *know*—when you buy a ton of coal—that you get full weight?

You can't judge from appearances alone because, bulk for bulk, all coal does not weigh alike.

Only large fuel users have weighing facilities.

But—suppose your dealer should give you a signed *guarantee* of full weight—wouldn't that be a lot of satisfaction? And suppose, further, that he had inspectors out, all over the city, following up his wagons to see the full weight that left his yard was delivered to you. Wouldn't that lend assurance?

Now that is *just* what the City Fuel Co. is doing for its customers—what it will do for *you*.

You get a signed, legal guarantee of full weight for *every load*—whether a ton or more.

Your dealer will furnish this coal with *our guarantee*—if you insist.

If not entirely satisfactory, no matter what the cause, the coal will be removed and your money refunded without argument.

Yet City Fuel costs you no more than just *ordinary* coal.

There are 54 City Fuel Yards—scattered *everywhere*. One of them is near you.

Just telephone your order to Wabash 3458 or Auto 62-022

City Fuel Co.
332 South Michigan Boulevard

CITY FUEL

IN TRIBUNE WANT ADS YOU FIND QUICK ACTION AT LOW COST.

1911 Another Banner Year for the Boston Globe

The total business of the Boston Globe for the year 1911 was the largest in its history.

In advertising the Globe made a new record, printing 8,376,061 lines of advertising. This was a gain for the Globe of 447,953 lines over 1910, and was 2,227,821 more lines than appeared in any other Boston newspaper during the year.

During the year 1911 the Globe printed 498,600 Want Advertisements, a gain of 18,723 over 1910, and 340,556 more than were printed in any other Boston newspaper.

The Boston Globe in 1911 printed 16,854 more lines of Automobile Advertising than appeared in any other Boston newspaper.

The cash receipts from circulation for December, 1911, were the largest of any one month in the Boston Globe's history.

CIRCULATION AVERAGES OF THE DAILY GLOBE:

The Average Circulation of the Daily Globe for 1911 .. 184,614 | The Average Circulation of Daily Globe for Dec., 1911.. 187,178

The Daily Globe has a larger circulation than that of any other two-cent newspaper published in the United States. The Daily Globe is circulated in the homes of Boston and its surrounding territory, among the people who answer advertisements and who have the money with which to respond to them.

Advertising Totals for 1911

The total advertising in the four Boston newspapers having Daily and Sunday editions for the year 1911 was:

1. Boston Globe . 8,376,061 lines
Showing a gain of 447,953 lines over 1910.
2. Second Paper . . 6,148,240 lines
3. Third Paper . . . 5,855,750 lines
4. Fourth Paper . . 3,258,825 lines

The above totals include all kinds of advertising from that of the big department store to the smallest want advertisement.

TOTAL WANT ADVERTISEMENTS FOR 1911:

1. Boston Globe . . . 498,600 Want Advts
Showing a gain of 18,723 advertisements over 1910.
2. Second Paper . . 158,044 Want Advts
Globe's Lead . . 340,556 Want Advts

Want advertisers trace results. They know just what they get for the money they expend in advertising. In Boston they use the Globe.

TOTAL AUTOMOBILE ADVERTISEMENTS FOR 1911:

1. Boston Globe . . . . . 304,188 lines
2. Second Paper . . . . . 287,334 lines
Globe's Lead . . . . 16,854 lines

To sell automobiles in Boston and New England advertise in the Globe.

CIRCULATION AVERAGES OF THE SUNDAY GLOBE:

The Average Circulation of the Sunday Globe for 1911..... 323,147 | The Average Circulation of Sunday Globe for Dec., 1911..... 324,476

The Sunday Globe is recognized as one of the best advertising mediums in the world. Circulated in the homes of the substantial and well-to-do people of Boston and New England, it brings phenomenal results to advertisers.

BUSINESS, COMMERCIAL AND FINANCIAL SECTION

UNIVERSITY BUYS LOTS ON DEARBORN

Northwestern Anticipates the Growing Needs of Medical School; Pays $160,000.

SALE NEAR 12TH STREET.

Montgomery Ward Lets Go of Wabash Avenue Holding; Factory Extends.

Northwestern university has concluded its series of purchases on both sides of Dearborn street in the block between Twenty-fourth and Twenty-fifth streets by the acquirement from Caroline A. Woolford of 66.76 by 106 feet to alley at the northwest corner of Dearborn and Twenty-fifth streets, partly improved with old brick tenements, at a price of $15,000.

An interesting feature of the transaction is that Mrs. Woodford, who is 82 years old, only consented to part with the property, which was paying her a good income, upon the condition that the university agree to retain $10,000 of the purchase price for the term of Mrs. Woolford's natural life, paying her until her death interest at the rate of $60 per month.

Including this Woolford property, the university has acquired a total of 624 feet of frontage in twelve different parcels at an aggregate price, including improvements, of about $160,000. The purchases are made to anticipate the growing needs of Northwestern university's medical school, located in the same block across the street, and were all negotiated by E. Orris Hart & Co.

Ward Sells Wabash Holding.

The property at 1125-1127 South Wabash avenue, between Harmon court and Twelfth street, has been sold by A. Montgomery Ward to Morris M. Jones of Thomas A. Hall & Co. who takes title for the purchasers. The lot is 40x171 feet, west front, and is improved with a two story brick building, valued at $12,000 by the board of review, but given no value in the transaction. The consideration is withheld, but it is said that prior to the Twelfth street widening plans Mr. Ward held the property at $90,000. The board of review valued the land at $58,881. The sale was negotiated by Rounds & Wetten, in connection with Thomas A. Hall & Co.

To Open Northwest Side Tract.

An interesting deal in northwest side acres has been closed in the sale by the estate of William P. Gray to Fred P. Bernard of a tract of 237 acres on Peterson avenue between North Fortieth and North Forty-eighth avenues, running north to Devon avenue, for $86,700. Fred P. Bernard took title for Koester & Zander, large operators in the Irving Park district, who eventually will subdivide the property and place it upon the market. Mr. Brenard gave back a trust deed to Arthur L. Currey securing $80,100 of the purchase money, nine years, at 5 per cent.

The recording of the deed yesterday revealed the fact that the Larkin company paid $45,267 for the 1.88 acres purchased from the trustee of the Central Manufacturing district on Ashland avenue between Thirty-sixth and Thirty-seventh streets. The company will improve with an eight story fireproof building which is expected to cost about $200,000.

Hoof Pad Makers Extend Factory.

The Allith-Prouty company has sold to George B. Dryden, president of the Dryden Hoof Pad company, the southwest corner of Forty-third avenue and the Baltimore and Ohio Terminal Transfer railroad tracks, comprising about 59,000 square feet with private switch. The consideration is withheld, but Mr. Dryden gave back a trust deed to secure $30,000 of the purchase money. The north part of the lot is improved with a one story concrete building which the Dryden company will use in the manufacture of rubber hoof pads and rubber shoes, while a new building to contain about 60,000 square feet of floor space will be used for the manufacture of automobile tires. The latter activity will employ from 600 to 800 men. Peabody, Houghteling & Co. represented both parties.

Belt Line Borrows $600,000.

The Chicago River and Indiana railroad company, the new belt line, has by A. E. Rawson, president, given a trust deed to the Merchants Loan and Trust company, trustee, to secure a loan of $600,000 running forty years at 5 per cent. The loan is secured by all the property of the company in the town of Lake, real, personal, and mixed.

Edwin A. Burtis has given a trust deed to the Chicago Title and Trust company, trustee, to secure a loan of $65,000, five years at 5½ per cent, secured by the property at the northeast corner of Fifty-third street and Jefferson avenue, 70x118½ feet, with flat improvements.

Record was made of the purchase by Wallace W. Lufken from the estate of John D. Dwight and others, 112x165 feet, in Wabash avenue, east front, forty-eight feet south of Hubbard court, comprising the old Gettysburg panorama property, for $350,000.

The store and flat property at the southwest corner of West Chicago avenue and North Ada street, with 72x62 feet of ground, has been sold by Gregory T. Van Meter to Harriet E. Canning for $48,000, subject to an incumbrance of $20,000.

Tenants for New Textile Building.

H. O. Stone & Co. report the closing of several leases in the new Textile building, northeast corner Adams street and Fifth avenue, among the tenants being Brown-Durrell company of Boston and New York, Strawbridge & Clothier of Philadelphia, the Cohen, Friedlander & Martin Co. of Toledo, and the Hygienic Fleeced Underwear company of Philadelphia, at an aggregate rent of $25,000.

The first weekly luncheon of the Chicago real estate board under the new administration will be held today. The new luncheon committee consists of George L. Warner, chairman; Edward M. Willoughby, and William D. Cousin, and the first of a series of discussions on opportunities for investment in real estate in the outlying center of Chicago will be opened by William Scott Bond with special reference to north side property.

J. E. Silloves has leased for ten years a store with 75ft square feet of floor space in the new eight story building to be erected at the southeast corner of Madison and Clinton streets, at a term rent of $50,000. Mark Levy & Bro. and G. A. Buhl & Co. were the brokers.

BALDWIN PLANT FOR HAMMOND.

Locomotive Works Will Be Located in Calumet District—Construction to Begin in the Spring.

Hammond, Ind., Jan. 10.—The Baldwin Locomotive works has decided on the Calumet region as the location for its proposed western plant, which will employ 15,000 men. A site has been selected near Hammond, according to a letter received today from Vice President Vandplain of the company. Work on the new plant probably will be begun before spring.

HELD FOR BANKRUPTCY FRAUDS

Merchant Accused of Concealing Assets —Two Witnesses Bound Over for Perjury.

Morris H. Offner, 1046 West Forty-seventh street, bankrupt merchant, was held to the grand jury for concealing assets by United States Commissioner Mark Foote yesterday. Arthur Natowitz, a brother-in-law, and Samuel Rankin, a clerk for Offner, were held to the grand jury for giving perjured testimony. Offner is charged with concealing assets of $1,800.

Hides and Leather.

NEW YORK, Jan. 10.—HIDES—Steady. LEATHER—Firm.

REAL ESTATE TRANSFERS.

ROGERS PARK.

Lakeside-terrace, 111 n of Birchwood-av., e f, 50x150, Sept. 30, 1911 [Heirs of Isabella Matson to A. E. Edwards] ..... $ 1

LAKE VIEW.

Aldine-av., 146 w of Evanston, s f, 30.12x125, Jan. 4 [Gustaf Schinck to John C. Henningson] 1,700

Lincoln-av., s e cor Aubert, w f, 131x136.8, incumb. $7,00x, Jan. 8 [William Strueger to Ferdinand Vogel et al.] 10

Malden-st., 107 n of Leland-av., e f, 50x188, subject to existing incumb., Jan. 6 [Mae Labli to Curt and Anna L. Teich] 10

Oakdale-av., 146 e of Perry-st., s f, 24.46x122.6, Jan. 8 [Frank J. Wagner to Joseph J. Wagner] 2

Same prty., Jan. 8 [J. J. Wagner to Franziska Wagner] 2

Wayne-av., 225 s of Devon, w f, 25x120, incumb. $3,500, Jan. 9 [Gotsfrid Ryberg to Hilda A. Anderson] 5,500

Rosemont-av., 141 w of Southport, s f, 50x124, Jan. 6 [Thomas E. Thompson to Dora North and Ellen V. Strandberg] 2,250

JEFFERSON.

Avers-av., N. 2822, w f, 22x132, incumb. $1,800, Aug. 5, 1911 [Nathaniel A. Mayer to Frank J. Kamowski] 1

41st-av., N. 199 s of Wabansia, e f, 30x125, Jan. 12 [Emma E. Pollock to Hannah A. Coughlin] 5,800

Lawrence-av., s e cor Eberly, n f, 58x125, Dec. 12, 1911 [Frank F. Schwuchow to Richard E. Boericke] 7,500

Sawyer-av., 168 s of Humboldt, s f, 25.96x122 and e. p., Dec. 22, 1911 [Fred Grosch quitclaims to Bertha Grosch] 320

Springfield-av., 214 n of George-st., e f, 30x127, Dec. 11, 1911 [Jacob Oswaldowski to Frank Slawowski] 1,800

Peterson-av., bet N. 40th and 40th, s f, 237 acres, aptv. runs n to Devon, Dec. 1, 1911 [Estate of William P. Gray to Fred P. Bernard] 86,700

Trust deed—Same prty., to purchase money, Jan. 6, 1912, 9 yrs., 5%, [Fred P. Bernard to Arthur L. Currey] 80,100

NORTH TOWN.

Cleveland-av., old No. 165, e f, 20x125ft, incumb. $1,500, Jan. 9 [Alexander Pottgieser to John Hoertig] 4,800

La Salle-av., S s of Oak-st., w f, 41½x100, No. 341 old, Dec. 28, 1911 [James B. Hobbs to Grace Methodist Episcopal Church] 1

Lincoln-av., 126-157, n e f, 30x135, and o. p., incumb. $12,000, Jan. 4 [John Wimmer et al. by m. in c. to Mary Terrey, und ½ int] ....

SOUTH TOWN.

Ashland-av., bet 36th and 37th-sts., w f, 132x and 200 n. cig, 1.3558 acres, m. or l., Dec. 20, 1911 [John A. Spoor and Arthur G. Leonard to Larkin Company of Illinois] 45,357

Canal-st., s e cor 30th, w f, 20x100, Jan. 8 [Margaret Drake to John J. Drake] 1

Michigan-av., 160 n of 39th, e f, 20x126, Dec. 27, 1911 [Isaac M. Daggett to John E. Kernott and Clarence E. Beck] 10

Parnell-av., 90.6, e f, 82x225, Dec. 9, 1911 [Michael J. Connaton to John Trnka] 2,550

River-st., E. s w cor Michigan-av., s f, 66x114.10 (this prty. also has a n w frontage of 116 m. or l.), Jan. 6 [C. T. and T. Co., tr., to Burt J. Fitzgerald of Highland Park, Ill., and Ferry Ulrich] 462,700

50th-pl., n s of Paulina-st., s f, 162x125, Jan. 2 [Will County National Bank to Charles E. Bridges] 10

Wabash-av., 242 s of 43d, e f, 132x165, 40x171, 200 s of Harmon-ct., Dec. 20, 1911 [A. Montgomery Ward to Morris M. Jones] 10

Wabash-av., 48 s of Hubbard-ct., e f, 112x165, and 16 int. Jan. 2 [Estate of John H. Dwight to Wallace W. Lufkin] 168,000

Same prty., und ¼ int. Jan. 2 [Mrs. Jennie L. Gillette, Mary Gillette Dempster and Richard W. and Howard F. Gillette to Wallace W. Lufkin] 168,000

Wallace-st., 128 n of 29th, e f, 25x106, incumb. $1,500, Jan. 9, 1911 [Margaret D. O'Keefe to Daniel J. Hartnett] 2,200

Trust deed—Morgan-st., n e cor 56th, w f, 65x126, Dec. 7, 1911, 5 years, no int. [John P. Tannenberg to Colonial Trust and Savings bank, trustee] 30,000

HYDE PARK.

Drexel-av., 200 s of Midway-plais, e f, 40x165, Jan. 9 [James Fuchs to Jay W. Cummings] 5,000

42d-pl., 143 w of St. Lawrence-av., s f, 20x122, Dec. 21, '11 [Claude F. Denison to Elsner S. Eppstein] 4,000

Greenwood-av., 130 n of 52d-st., w f, 86x164, incumb. $3,000, Nov. 24, '11 [Bruce Worley to Carl A. Anderson] 6,800

52d-st., 175 e of Ingleside-av., s f, 40x120, Dec. 26, '11 [Wm. R. Lloyd to Matthew Fechter] 11,000

Kimbark-av., n e cor 61st-st., w f, 100x177, incumb. $3,400, Jan. 4 [John Guerin to Charles H. Kusel and Joseph M. Brozwarsky] 3

61st-st., n e cor. Prairie-av., s f, 32x100, Jan. 4 [Charlotte B. Boyd to David Salinger] 10

Washington-av., 100 n of 61st-pl., e f, 16 1-3x120, March 20, '11 [Anna G. Bonnell to Minnie Schmidt] 1

Colfax-av., 127 s of 76th-st., w f, 100x167, Dec. 29, '11 [Otto Wernecke to Robt. W. Colville] 1,200

Cottage Grove-av., 200 s of 91st-st., w f, 50x200 on n and 193 on s, incumb. $2,875, Jan. 6 [Julia Tepas to James Fuchs] 8,000

113th-pl., 200 e of Michigan-av., s f, 200x125, incumb. $1,500, Dec. 9, '11 [Elwyn H. Johnson to Peter Zwoda] 2,400

Prairie-av., bet 36th and 37th-sts., e f, 66x171, m. or l., Dec. 22, '11 [Wm. L. Shearer to Chas. H. Nix] 6,610

South Park-av., 299 n of 75th-st., w f, 50x125, Jan. 6 [Thomas Moss to Russell to Katharine J. Halligan] 6,300

Trust deed—52d-st., n e cor Jefferson-av., s f, 70x125ft, Dec. 29, 1911, 5 years, no int. [Edwin C. Burtis to C. T. and T. Co., trustee] 85,000

LAKE.

52d-st. bet. Lawndale and Central Park-aves., s f, 50x125, m. or l., Nov. 16, '11 [Chas. F. Thompson to Benjamin E. Bohannon] 1,800

62d-st., n e cor. Wallace-st., s f, 50x125, Dec. 2, '11 [Wm. J. Coxan to Rial Prendergast and Eaml. J. Coxan] 1,000

47th-pl., 48 e of Lowe-av., s f, 24x125, Jan. 9 [Philip Shea to Frank Balsis] 2,600

50th-st., s e cor. Campbell-av., n f, 48x120, and bldgs. [Mary E. D. Ryan, by guardian, Katherine I. Ryan, her daughter, grantor reserves life estate] 1

Woodlawn-av., 50 s of 83d, e f, 50x124, Jan. 11 [Anna Picha to Stanislaw Levandowski] 2,340

Wood-st., 141 n of 62d, e f, 50x124, and 23 other parcels e of Chicago and Western Indiana railroad [Arnold Hollinger quitclaims to Wm. Mannhardt of Chicago and A. Julius Brenhaus of Elmhurst, Ill., trustees] 40,000

Trust deed—Oct. 1, '11, 40 years, 5 per cent [the Chicago River and Indiana R. R. Co., to A. G. Becker, trustee, and Chas. H. Markham, trustee] 600,000

Ashland-av., 200 s of 62d-st., w f, 26x121, Dec. 14, '11 [Irene Cooley to John Hornyold] 1

Emerald-av., 248 s of 69th-st., e f, 50x145, Dec. 21, '11 [estate Chauncey Kilmer of Saratoga Springs, N. Y., to John [Lutz] Honinger] 6,500

Halsted-st., 86 s of 60th, w f, 32x125, incumb. $1,000, Jan. 4 [Albert Selen to Perl Selen] 1

Justine-st., 208 s of 66th, s f, 50x124, Jan. 8 [John J. Burns to Wm. Roberts] 1,200

Robey-st., 102 s of 66th, e f, 25x125, Aug. 28, '11 [John Bain to Fred Turner] 1,200

Turner-av., n e cor. 59th-st., w f, 325x120, June 19, '11 [Mary A. McCortney to Carl C. Marzano and Peter Serley] 2,500

Union-av., 25 s of 48th-st., e f, 20x100, Dec. 2, 1911 [Michael J. Dillon to Michael Goldrick] 3,000

WEST TOWN.

Wood-st., 141 n of 61st, w f, 50x124, Jan. 2 [Nuke Markowich to Max Randich] 10

43d-av., S., between W. 12th and Taylor-sts., n. 270x300, m. or l., Dec. 29, 1911 [Allith-Prouty company to George B. Dryden] 1

Lincoln-st., 10 n of Congress, e f, 30x71, Jan. 6 [the University hospital to the University Hospital Training School for Nurses] 2,160

Macalester-pl., s w cor Sibley-st., s f, 22x183, Jan. 2 [Hetty H. R. Green to Agato Di Addario et al.] 7,500

Albany-av., 191 s of W. 12th-st., w f, 24x125, incumb. $9,100, Jan. 6 [Max Weinberg to Isadore Grawalg] 12,100

Austin-av., 162 n of Washington-blvd., e f, 20 1-3x150, incumb. $4,000, Jan. 9 [John H. Stephens to William Burkhardt] 7,800

Avers-av., 208 n of Division-st., e f, 23x124, Dec. 10, 1911 [Joseph Winterbotham to Carl Steinhauer] 5,500

Berlin-st., 212 e of Western-av., w f, 24x100, incumb. $1,000, Jan. 4 [William L. Hall to Elizabeth and George Middleton] 2,000

California-av., N., 2712, s f, 25x125, Jan. 8 [Thomas J. Garvey to Albert J. Tetwell] 1

Catalpa-ct., between Humboldt-blvd. and Fullerton-av., s w f, 27x110, Jan. 2 [Charles R. Hedges to Louis Schlesinger] 6,800

Catalpa-ct., between Humboldt-blvd. and Fullerton-av., s w f, 27x110, Jan. 2 [Charles R. Hedges to Louis Schlesinger] 6,800

Chicago-av., n w cor N. Ada-st., n f, 72x32 [numb. $200,000, Jan. 6, 1911 [Gregory T. Van Meter to Harriet E. Canning] 45,000

Chicago-av., 43 s of Custer, s f, 40.4x100, incumb. $4,000, Jan. 4 [William L. Hall to Gondolf to Simon Goldblatt] 3,800

Colorado-av., 25 w of Troy-st., n f, 25x125, incumb. $2,500, Dec. 20 1911 [Augustus S. Casey to Max Odenbach] 6,000

Cornelia-st., 223 w of Oakley-av., s f, 50x124, Jan. 9 [William Hardt to Frank Karlan] 1,000

Division-st., 144 e of Artesian-av., s f, 24x126, incumb. $2,800, Jan. 9 [Isaac Morwitz to Mary Dobkowski] 6,250

Frankfort-st., 110 s of Hoyne-av., e f, 24x100, Jan. 8 [George Fruzyna to Frank Yaktorowski] 2,500

Franklin-av., ... w f, 214x122, and buildings, incumb. $2,000, Jan. 9 [Sophie C. Weston and husband William] to J. Frank Graf and Nellie M. Graf, his wife] ....

Haddon-av., 300 e of Washtenaw, n f, 30x100, Jan. 4 [Harry Rosenfeld to Harry Schallman] 320

Harding-av., 200 s of Potomac, e f, 20x124, Dec. 10, 1911 [Carl Steinhauer to Joseph Winterbotham] ....

Harding-av., s w cor Olin-st., s f, 72x120, and o. p., Jan. 9 [Sophie Kosar to Martha Vavak] 2,000

Hardin-av., 120 s of Potomac, e f, 20x124, Jan. 9 [Joseph Winterbotham to James J. Cooney] 5,500

Harvard-st., 150 e of Sacramento-av., s f, 25x125, Dec. 9, 1911 [Louis Niesman to William N. T. Mortenson] 10,000

Hermitage-av., S., 300 to 317, w f, 100x125, Jan. 6 [Estate of Johanna Farrelly to Anna S. Burke et al.] 13,000

Indiana-st., 198 w of Lawndale-av., s f, 20x125, Jan. 6, 1911 [Joseph Z. Juland to William P. Hudson] 1

Milwaukee-av., 78 s e of Gronwoldt-st., s w f, 20x126, Dec. 29, 1911 [Raimel Lederer to William Jingler] 3,000

Munson's add., Butler's C. D. sub., part lots 25 to 30, block 1, inside lot, Dec. 30, 1911, [Frank O. Butler to Rachel M. Lloyd] 1

Pine-av., 175 s of Washington-blvd., e f, 25x177, Jan. 6 [William Dannell to Christian Ruthven] 2,800

Pine-av., N., 100 s of Ohio-st., e f, 25x200, Dec. 5, 1911 [Johnson Earle to E. C. Soderberg] 7,000

Polk-st., 262 e of S. 50th-av., e f, 50x124, Jan. 8, 1911 [Carrie Riverson to John J. Ryan] 850

Polk-st., 200 e of St. Louis-av., n f, 25x124, Jan. 8 [Louise M. Holmes to Patrick McInerney] 5,800

Rockwell-st., 148 n of Schubert-av., w f, 25x125, Dec. 29, 1911 [Ines M. Cochrane to Frank M. Gitlee] 10

Selden-st., 288 s of Lincoln, n f, 24x100, Nov. 29, 1911 [Annie Leef to Samuel Schulman] 100

Selden-st., 96 s of Lincoln, n f, 24x100, and 18th-st., n w cor Wood, n f, 24x124 incumb. $10,200, Jan. 6 [Morris Lerner to Adolph Silver] 16,000

18th-st., 208 w of Homan-av., s f, 25x167, Jan. 9 [Josef Habada to Anna Raousin] 2,500

20th-st., 73 e of S. 41st-av., n f, 24x125, Jan. 6 [Anton J. Nevpil to James D. Millard] 2,500

Warren-av., 108 e of Kedzie, n f, 24x120, Nov. 29, 1911 [Ella E. Bauld to Suste E. Ausling] 6,950

Washington-blvd., 171 w of Ashland-av., n f, 22x125, Dec. 22, 1911 [Abbie E. Ellis to the First Congregational church of Chicago] 5,000

Washington-blvd., 201 s of S. 43d-av., s f, 25x198, Dec. 21, 1911 [Caroline B. French to George P. Cullen] 1

Washtenaw-av., 147 n of Lake-st., w f, 48x198, Jan. 6 [Charles Cooper to Sarah J. Cook] 1

Western-av., 72 s of Augusta-st., w f, 50x166, Jan. 6 [Henry Rosenfeld to Max Rubin and Harry Kasner] 2,500

Western-av., 275 s of Ohio-st., e f, 25x125, and e. p., Jan. 9 [La Dell Channell to Charles J. Driever] 1,000

CICERO.

LEASE—Dated Jan. 1, 1912. Morton Pk., Hawthorne Land Impv. Co.'s add., o f, lot 45 and all lots 46 to 49, block 6; Jan. 1, 1912 to Dec. 31, 1951; rent $20,100; grantee has option to purchase at the rate of $400 per acre Jan. 1, 1917, for $5,000, on or before Jan. 1, 1919, for $6,000; on or before Jan. 1, 1922 for $7,000 [Charles R. Casler et al. to Thomas J. Hruby and John O. Hruby Jr.] ....

Merchants' Madison-st. add., lots 29 to 38, block 1; Mary W. Bowermann to Ellen M. Johnson] 2,500

Austin Johnston Jr. add., lot 2 of n 100 ft. lot 3, block 1 [Ella M. Johnson to Billekton Nendlet] 1

Morton Park Land Assn. sub., lots 23 and 24, block 8, n w 28.39, 13 Jan. 8 [C. T. & T. Co. to William Lehnert] 770

HANOVER.

T. 41, s w 82. 41, 9, Dec. 22, 1911 [Mary Weldon and Edwin Bixby quitclaims to Edward W. and John P. Cook] 1

T. 41 n of 82, s w 41, 9, Dec. 22 1911 [John F. and Edward W. Cook to Story D. White Co. of McDonough, Ill.] 18,000

LEYDEN.

Franklin Park, 2d add., lots 12 to 16 block 24, Oct. 20, 1911 [Rington Franklin to Ingolf A. Brdal] 1

MAINE.

Edison Park, lots 27, 28, s ½ lot 29, block 52, Aug. 11, 1911 [Samuel H. Brooke to Carl M. Madsen] 100

Same property Aug. 11, 1911 [C. M. Madsen to Anders and Karen Madsen] 1

NEW TRIER.

Glencoe, 1st add. lot 22, resub. block 46, Jan. 5 [William Bandow to Frederick Hiebner] 2,400

Building Permits.

3488-95 W. North-av., 1 story brick theater. C. P. Lautenslager $25,000

4942 W. Ogden-av., 2 story stucco flats. Charles Eleman 12,000

11112 Crescent-av., 2 story frame dwelling. C. E. Anderson 3,000

2000 W. Madison-st., 2 to 18 N. 40th-av., 1 story brick stores Frank O'Keefe 7,500

6756-58 S. Halsted-st., 2 story brick stores and flats, Ed Uehlen 15,000

STEEL TRADE ENJOYS BOOM; VOLUME OF BUSINESS LARGE.

Rail Orders Coming In Well and Pig Iron Market Is Active in the West.

New York, Jan. 10.—(Special.)—The Iron Age will say tomorrow:

"While some extravagant predictions of the pace steel works operations would take after Jan. 1 have not been realized the volume of new business in some important lines has been large. It is more than might have been expected for the first ten days of a new year, and particularly after the heavy contracting in December."

"The Steel corporation's statement of unfilled orders Dec. 31, 1911, given out at noon Jan. 10, showing 947,906 tons increase for December, was a surprise even to those who knew in a general way of the large tonnage brought in by the expiring low priced options with the end of the old year. The total of unfilled orders at the end of 1911, 5,084,761 tons, is the largest since March 31, 1910.

Rail Orders Coming In Well.

"Rail orders are coming in according to programs already well advertised. The Great Northern has ordered 30,000 tons and the Northern Pacific 30,000 tons. In each case the Colorado mill got 10,000 tons, the Illinois Steel company 13,000 tons, and the Lackawanna Steel company about 10,000 tons. The Delaware and Hudson has placed 12,000 tons of open hearth rails. The New York Central orders will reach 180,000 tons. The Pennsylvania contracts, a total of 130,000 tons, will go out after a conference on specifications now being held in Philadelphia with representatives of the Steel companies.

Competition for Fabricated Work.

"The efforts to get higher prices for structural steel are attended by the sharpest kind of competition for fabricated work. Independent interests have taken most of the important contracts let in the last three weeks. There are evidences in a good deal of the recent steel work let that old options on plain material are being exercised at the lowest prices of last year.

"The pig iron market has continued active in the central west. Considerable new inquiry has come up at Pittsburgh. Prices are firmer and some business in foundry iron has been done at slight advances."

RAILWAYS JOIN CIVIC BODY TO ABATE SMOKE NUISANCE.

Reports of Roads' Engineers, Studying Situation, Will Be Given Chicago Association of Commerce.

Coöperation between railroads having terminals here and the Chicago Association of Commerce to abate the smoke nuisance is expected to be one of the most important steps in the fight on this civic trouble during the next few months.

Yesterday, during the installation of committees for the association at the Hotel La Salle, it was announced that all the roads had agreed to coöperate with the association to devise ways and means of abatement. The railroads have agreed to give to the association a detailed account of all trains entering Chicago on all roads to facilitate the easier exchange of freight. Each road is expected to tell the association the results of the railroad engineers' study of the railroad smoke.

A New ARROW Notch COLLAR

Easy to put on, easy to take off, easy to tie the tie in.

Cluett, Peabody & Company, Makers, Troy, N. Y.

TRUST COMPANIES AND BANKS ELECT

Institutions Which Did Not Hold Elections on Tuesday Name Officers.

NO IMPORTANT CHANGES.

L. E. Gary Added to Corn Exchange Staff; C. H. Meyer Heads Security Bank.

Several state banks and trust companies that did not hold their annual elections on Tuesday did so yesterday. No important changes were made.

With the exception of the election of Lewis E. Gary as an additional assistant cashier, the officers of the Corn Exchange bank remain the same as published yesterday.

C. H. Meyer was elected president of the Security bank of Chicago, succeeding W. J. Lawlor, who had been acting as president since the death of E. A. Erickson last summer. J. C. Hansen, who was cashier, was elected vice president and R. L. Redheffer was advanced from assistant cashier to cashier.

Changes Made Yesterday.

Yesterday's elections follow:

AMERICAN STATE BANK—President, John Karel; vice president, Christian R. Walleck; cashier, James F. Stepina; assistant cashiers, Emil F. Smrs and Albert Sedlacek; directors, Joseph I. Schimek, John Karel, V. A. Geringer, John C. Kraus, John Pucik, Emanuel Beranek, Michael Zimmer, Frank J. Skala, Abel Davis, Charles Kresl, Christian R. Walleck, and James F. Stepina.

CHICAGO TITLE AND TRUST COMPANY—President, Harrison B. Riley; vice president, A. R. Marriott; vice president and trust officer, William C. Niblack; third vice president, J. A. Richardson; secretary, Justin A. Dall; treasurer, William R. Folsom. No change was made in the directorate on Monday, the six retiring directors being reelected.

HARRIS TRUST AND SAVINGS BANK—Directors, Norman W. Harris, Albert W. Harris, Bernard A. Eckhart, Isaac Sprague, Nathan C. Kingsbury, Howard W. Fenton, A. G. Farr, James T. Harahan, Allen B. Lord, George P. Hoover, Andrew Cooke, Bowman C. Lingle. Election of officers will be on Jan. 23.

HOME BANK AND TRUST COMPANY—President, R. I. Terwilliger; vice president, Charles F. Hoerr; cashier, L. H. Prybylski; assistant cashier, W. O. Conrad; directors and advisory board, F. Atherton, Albert W. Beilfuss, P. Drzymalski, Peter L. Evans, Frank Ernst, C. T. M. Hair, Charles F. Hoerr, Philip Klafter, Julius Koon, H. R. Misch, H. C. Struve, R. I. Terwilliger, W. A. Wieboldt, Dr. K. A. Zurawski.

ROSELAND STATE SAVINGS BANK—President, John S. Runnells; vice president, Edward F. Bryant; cashier, D. J. Harris; directors, E. F. Bryant, John S. Runnells, D. Mark Cummings, E. D. Hulbert, John T. Llewellyn, A. J. Smith, Herman Teninga.

SECURITY BANK OF CHICAGO—President, Charles H. Meyer; vice president, J. C. Hansen; cashier, R. L. Redheffer; directors, James B. Forgan, A. A. Carpenter, J. C. Hansen, T. Johnson, C. H. Meyer, Edward Morris, George F. Porter, E. C. Schiess, Otto Schulz, John A. Spoor, William J. Watson. With the exception of the election of James B. Forgan Jr., as cashier, the officers and directory of the Second Security bank are the same as the Security bank.

Other Bank Elections.

Other elections not included in yesterday's list:

CALUMET NATIONAL BANK—President, John Cunnea; vice president, Squire S. Burke; cashier, J. C. Fitzgibbons; assistant cashier, O. M. Clerk; directors, John Cunnea, Mrs. John Fitzgibbons, George Cunnea, J. C. Fitzgibbons, Squire S. Burke, Fred Taegee, Max Oppenheimer, Charles Bergner, Thomas J. O'Donnell.

CHICAGO NATIONAL BANK—Directors, Lucien Harding, Daniel Ullmast, A. E. Kuppenheimer, T. M. Jackson, Leo Wampold, Sidney Loewenstein, F. Mecham.

DOUGLAS STATE BANK—President, William Hardy; vice president and cashier, A. B. Mrachek; directors, H. E. Otte, William H. McClellan, Edward Hudson, David Rosenheim, Harry B. E. Hafer, A. B. Mrachek, William Hardy.

GREENEBAUM SONS BANK AND TRUST COMPANY—President, Moses E. Greenebaum; vice president, H. E. Greenebaum; vice president, James E. Greenebaum; cashier, Walter J. Greenebaum; assistant cashier, Milton B. Falker; directors were unchanged. The quarterly dividend was fixed on a 10 per cent basis.

INTERSTATE NATIONAL BANK—President, Lawrence Cox; vice president, M. J. Zacharias; cashier, William Sippel; directors, Lawrence Cox, Mary R. Cox, F. M. Chodniewicz, William Sippel, A. C. Klucker, B. A. Anderson, Niels Nielsen, Daniel Jordan.

MID-CITY TRUST AND SAVINGS BANK—President, W. J. Bathje; cashier, E. F. Torgan; assistant cashiers, B. B. Kennedy, H. Schwerbtfeger; directors, Edward Morris, John A. Spoor, William A. Heath, C. M. Macfarlane, Alex Friend, W. J. Bathje, W. G. Leonard, R. Forgan.

PULLMAN TRUST AND SAVINGS BANK—President, Edward F. Bryant; cashier, Marcus A. Aurelius; secretary, Claude E. Egan; directors, Robert T. Lincoln, D. Mark Cummings, Theodore K. Long, John S. Runnells, Clive Runnells, Edmund D. Hulbert, E. Howard Rumbold, Edward F. Bryant, David J. Harris.

SHERIDAN TRUST AND SAVINGS BANK—President, W. J. Klingenberg; vice president, W. G. Arnold; cashier, E. J. A. Gold; directors, W. G. Arnold, Henry Ericsson, J. E. Kavanagh, John E. Kehoe, W. J. Klingenberg, Oscar A. Kropf, Henry Lewgard, D. B. Scully, Fred A. Smith.

In a summary of Tuesday's elections the statement was made that John A. Spoor had just retired as a vice president of the Live Stock Exchange National bank. Mr Spoor retired in 1911. He continues as a director.

Paedaretus returned from Athens quite pleased that he was not drawn among the three hundred men selected for the council.

"I am glad," he said, "that there are three hundred men better than I in Sparta."

That was a very good thing for Sparta, but not very much for Paedaretus, and it may be that a mistake was made when Paedaretus was left off the list.

Advertisers may feel pleased to know that there are over three hundred national advertisers who believe that the people who read Farm and Fireside are worth cultivating. That certainly speaks very well for Farm and Fireside, but it is possibly not much consolation to the advertiser who doesn't use it.

FARM and FIRESIDE
THE NATIONAL FARM PAPER
New York Springfield, Ohio Chicago
109

ROADS SEEK EXTENSION ON "LONG AND SHORT HAUL" ORDER

Want Commerce Commission to Grant More Time in Complying with Decision Affecting Passenger Rates.

Certain railroads in central passenger territory are said to be seeking a further extension of an order of the interstate commerce commission affecting the long and short haul clause, which requires them to comply with its terms in the matter of through passenger fares. The time limit set by the order expires within the next few months.

The order dates back several years. It was a compromise in the form of an extension which the railroads asked at the beginning of the 2 cent fare agitation about five years ago.

Under the long and short haul clause, no through passenger fare can exceed the sum of the local between the same points. The railroads asked an extension to await the outcome of tests as to the validity of the 2 cent fare law. The law has since been held valid, but so far no attempt has been made by certain roads in Central Passenger association territory to carry out its provisions.

It is claimed that if the long and short haul clause were strictly observed the standard fare between Chicago and New York would be reduced from $20 to $18.15. Months of work would be required for a readjustment of the rates, but *it is said* known the roads have taken no steps to make the changes.

The Central Passenger association yesterday decided to make the summer tourist rates to eastern watering places on the same basis as last year. The excess baggage matter was carried over.

A special train carrying members of the western classification committee and petitioning shippers to the meeting of the western classification committee in Galveston, Tex., Jan. 16 will leave over the Chicago and Alton at 10 a. m. on Sunday. There will be 125 in the party.

PERJURY IN BANKRUPTCY SUIT?

President of Colonial Leather Company Says Stockholder Brought Action to Sell His Stock.

Charges of perjury were made yesterday against Samuel K. Cohen, a stockholder in the Colonial Leather company, 1267 Eleston avenue, by attorneys for Eugene H. Heller, president of the company, in the hearing of a petition for a receiver before United States Judge Landis.

Cohen had filed a petition in the United States District court seeking adjudication in bankruptcy of the company. He declared the concern was gradually turning its assets over to another company with a view to defrauding creditors. Heller charged that Cohen possessed stock in the company valued at $7,400 and that the petition in bankruptcy was merely an attempt to blackmail him into buying the stock.

Judge Landis delayed disposition of the matter, but declined to grant the petition seeking the appointment of a receiver.

RAILROAD EARNINGS.

The Panama railroad, owned by the United States government, has issued its annual report for the fiscal year ended June 30, 1911. The gross revenues amounted to $4,149,445. While there was a small decrease in gross, operating expenses were reduced so that net earnings for the year showed an increase of $100,921. The steamship lines showed a small decrease in net.

PANAMA RAILROAD.

	1911.	Increase.
Gross revenue	$ 4,149,445	*$ 74,617
Operating expenses	2,474,176	*175,538
Net earnings	1,675,330	100,921
Steamship lines—		
Gross revenue	1,890,111	*16,615
Operating expenses	1,795,920	74,149
Net earnings	77,188	*90,764
Total net earnings	$ 1,752,518	$ 10,157
Other income	16,794	*7,978
Total income	1,769,312	2,179
Interest, rentals, etc.	53,161	*454,125
Balance	1,706,242	2,179
Prev. surplus adjusted	10,346,726	1,878,962
P. and L. surplus	12,937,806	1,895,209

*Decrease.

The balance sheet as of June 30 last shows cash in banks and with agents amounting to $3,567,577; total current assets, $7,196,787; total current liabilities, $1,294,467, and total assets and liabilities of $25,035,378.

STEAMSHIP LINE.

The freight traffic of the company's steamship line increased 112,980 tons, or 26.53 per cent and the revenue therefrom

FISHERIES ADOPT REFINANCING PLAN

May Retire 6 Per Cent Preferred by 7 Per Cent New Cumulative Preferred.

DIRECTORS SUBMIT IDEA.

Stockholders to Vote on Project on Feb. 13; Proposed Issue Will Be $8,000,000.

Directors of the Booth Fisheries company at a special meeting yesterday afternoon adopted a perfected plan of refinancing. The features the retirement of the present issue of 6 per cent preferred stock by a like amount of 7 per cent new cumulative preferred, and provision for retiring the bonds with new preferred stock. The plan will be submitted to a special meeting of the stockholders to be held on Feb. 13. The new preferred stock may be retired by the company at 115. The stock becomes cumulative from and after April 1, 1912.

The plan differs from the one announced a few weeks ago in that it has been rounded out and complete provision made for development of the company. The new authorized issue of preferred will be $8,000,000, of which $3,500,000 will be used to retire the present preferred, $5,000,000 being held in reserve to retire the bonds and $1,000,000 to be held in the treasury. The common stock will be increased to $10,000,000, authorized.

Details of Plan.

Following is the official statement as issued by the directors after their special meeting:

"In order to carry out the plans formulated it would be deemed advisable to create an additional authorized issue of $5,000,000 in common stock and $8,000,000 in preferred stock, it being proposed to redeem and cancel the existing issue of $2,000,000 in preferred stock and issue in lieu thereof a like amount of the new issue of preferred stock.

"In order to accomplish this purpose it would be found advisable to designate the existing issue of preferred stock as second preferred stock, and the proposed increased amount of preferred stock as first preferred stock, so that there would ultimately be an authorized issue of $10,000,000 in preferred stock, and the total capital stock of the company would thereupon consist of $10,000,000 in common and $10,000,000 in preferred stock.

"The holders of the first preferred stock to receive out of the net profits after sinking fund requirements, cumulative dividends from and after April 1, 1912, of not to exceed 7 per cent before any dividends would be paid to holders of second preferred stock or common stock.

"The first preferred stock at the discretion of the company to be subject to redemption at any time at $115 per share, plus accumulated dividends.

"The holders of second preferred 6 per cent cumulative stock at their option to surrender their stock for an equal amount of first preferred stock.

To Retire the Bonds.

"Provided further than the board of directors may at once 50,000 shares of first preferred stock, aggregating $5,000,000 par value, for exchanging same on a basis of par for the existing authorized issue of $5,000,000 [$4,000,000 actually issued] 6 per cent gold debenture bonds.

"The provisions of the certificate of incorporation relating to the authorized preferred stock of the company not to be amended, changed or altered in any particular except by a majority of the stockholders.

"The holders of first preferred stock to have voting power except under the following conditions:

"If dividends upon the first preferred stock are not paid or set aside for payment for the ensuing year within ninety days after April 1 of each year, commencing with the year 1912, the holders of such stock to be vested with voting power for the period during which said dividends remains unpaid."

Record Unfilled Tonnage.

The United States Steel corporation's report of unfilled tonnage for the month of December was more than up to expectations and the best issued in the last eighteen months. The unfilled orders at the end of December were 5,084,781 tons. The figures for the quarter were reported to be the same. For the quarter ended June 30, 1910, the unfilled tonnage was 4,257,794. These figures were not equaled until the opening of yesterday. Since the beginning of the year orders are reported to have been at the rate of 70,000 tons daily. The New York stock market advanced largely through the influence of the steel statement. The figures follow:

Report ended—		Quarter ended—	
Dec. 31, 1911	5,084,781	Dec. 30, 1911	5,084,781
Nov. 30, 1911	4,141,553	Sept. 30, 1911	3,611,317
Oct. 31, 1911	3,694,228	June 30, 1911	3,261,658
Sept. 30, 1911	3,611,317	March 31, 1911	3,447,301
Aug. 31, 1911	3,695,965	Dec. 31, 1910	4,247,707
July 31, 1911	3,864,063	Sept. 30, 1910	3,178,106
June 30, 1911	3,261,658	June 30, 1910	4,257,794

Commonwealth Building.

The Commonwealth Edison company expects to spend about $250,000 in remodeling the first floor of the Continental and Commercial National bank building which it has just purchased. The skylight will be lowered and a lofty dome constructed to give it a new interior.

The entire at 120 West Adams street, the present headquarters of the company, will be sold. A price around $450,000 is expected to be realized.

International Harvester Notes.

It is understood that such portion of the issue of $9,000,000 three year 5 per cent notes of the International Harvester company as may be offered for sale to the public within the next three months will be at par. Some of the local banks which received the $3,000,000 apportioned to Chicago will hold the notes as an investment. The rate of interest to be obtained is better than can be realized in the money market.

It appears that the company sold these notes because of some change in its credit system by means of which it has not made the usual autumn collections. It has been the custom of the company to pay off its bank loans at about this season of the year. This policy it is desired to continue, and inasmuch as returns from the year's sales are not in hand, it was deemed expedient to issue the notes. The company's working capital will be enlarged by so much.

New Lorillard Stock.

The new P. Lorillard company, the largest constituent of the former tobacco trust, has acquired all the stock of the old company of the same name except 4,000 shares of preferred, and in making the exchange offer to these holders. They are entitled to the par value in cash, with dividends accrued up to Jan. 2, 1912, the day when the certificate of dissolution was filed, or to shares of the new company, 7 per cent cumulative voting preferred stock, at any time prior to April 1, 1912, on the basis of $114.25 par for every $100 par of old stock, and in cash and accrued dividends to Jan. 2, 1912. As the old Lorillard preferred stock has an 8 per cent issue, the exchange offer affords opportunity for an investment showing an equivalent return. The cash option is similar to what would be received on an ordinary sale of the assets and a distribution of proceeds under the New Jersey law.

The new Lorillard company will have a total capitalization of $47,982,301, exclusive of stock issued in exchange for the old preferred, consisting of $10,933,488.7 per cent bonds, $10,617,481 5 per cent bonds, $10,945,981 preferred, and $15,185,371 common stock. All of these securities will go to the American Tobacco company in payment for plants, trade marks, and brands transferred to the new Lorillard company.

New York Exchange Deliveries.

The governing committee of the New York stock exchange passed a resolution yesterday giving the law committee full power to act on all matters directly or indirectly connected with the deliveries of stock that may be interrupted or interfered with as a result of the Equitable building fire. Deliveries may still be made by mutual consent. Later action will be governed by the rulings of the law committee.

Osceola Earnings.

Friends of the Osceola company assert that the current year promises to show improved earnings over 1911, both because of improvement in the price of copper and the degree of operating efficiency attained during 1911. Official estimates of Osceola's earnings last year were $620,000, a slightly less than $6.50 a share on the 96,150 shares outstanding. These profits were made with copper selling at an average of 12.6c per lb.

On the present output the earnings are figured on 14c copper at $9.25 a share, against the present dividend of $7.00 a share. Somewhat larger estimates than this are made, but $9.25 seems to represent the best opinion.

Northern Securities.

The Northern Securities company issued its annual report for the year ended Dec. 31, 1911, with its dividend checks which are being received yesterday. Announcement is made in the report that during the year a single dividend of 1 per cent was paid by the Crows Nest Pass Coal company. On March 31, 1911, a two years' contract between the coal companies and its miners terminated. The miners declined to work, compelling the shutting down of the mines. These remained closed until about Nov. 1, 1911, when a new contract was made upon terms more satisfactory to the company and for a period of four years.

The income accounts show receipts of $138,704 from dividends on Chicago, Burlington and Quincy stock and $27,552 from dividends on Crows Nest stock, a total of $147,256. Forty dollars was received as interest on one Burlington joint 4 per cent bond, making the total $147,296. The balance sheet as of Dec. 31 shows cash on hand of $59,002 and total assets of $9,786,088.

Large Outlay at Memphis.

It is announced that the Chicago Rock Island and Pacific railway company plans to spend between $400,000 and $4,500,000 on a new bridge across the Mississippi at Memphis, and on terminals on both sides of the river at that point. The project has been incorporated as the Arkansas and Memphis Bridge and Terminal company. There is to be no immediate financing in connection with the work.

Wabash Committee.

Both committees seeking deposits of bonds of the Wabash company continue to receive certificates, but there is lack of harmony. One month ago the Equitable Trust company of New York, trustee of the extension and refunding mortgage, forced a new directory on the Wabash, and but two weeks have elapsed since the appointment of receivers. One protective committee is now threatening injunction proceedings against its rival committee, and a third committee for the independent bondholders has been formed, and still another has been organized to protect the interests of the preferred and common stockholders.

Shortly after the organization of the first committee designated by the Equitable Trust company the second committee was formed, with J. N. Wallace as chairman, and pledged to a reorganization of the road free from Gould financial management. Interest on the $14,000,000 second mortgage 5s, payable Feb. 1, and on the $32,000,000 first mortgage 5s, due May 1, will be paid, it is announced, by the railroad.

Dividends Declared.

The McCrum-Howell company declared the regular quarterly dividend of 1¾ per cent on its preferred stock, payable Feb. 1. Books close Jan. 25 and reopen Feb. 2.

Buffalo Mines company declared an extra quarterly dividend of 3 per cent, payable Feb. 15.

The New York and Harlem railroad declared a dividend of 1 per cent on its capital stock, payable Jan. 23 to stock of record Jan. 15.

The Nashville, Chattanooga and St. Louis railway company has declared the semi-annual dividend of 3 per cent payable Feb. 1. Books close Jan. 20 and reopen Feb. 2.

The Pacific Coast companies has declared the regular quarterly dividends of 1¼ per cent on its preferred stock and of 1¼ per cent each on its second preferred and common stock all payable Feb 1. Books close Jan. 20 and reopen Feb. 2.

Directors of the Northwestern Yeast company have declared an extra dividend of 12 per cent, payable Feb. 1 to stockholders of record Jan. 13. The special disbursement is in addition to the regular 12 per cent dividend paid during 1911. Stockholders of the company have held their annual meeting and reflected the retiring board of directors. The directors in turn reflected the retiring officers, with E. M. Hair as president.

Money and Exchange.

Money in Chicago steady. 4@5 per cent on commercial paper. 4@4¼ per cent on collateral, and 5@6% per cent over the counter. Foreign exchange firm at the following quotations:

Sterling—	Demand.	Sixty days.
Actual	487	483¾
Commercial	486¼	482¾
Paris francs—		
Actual	5 17½	5 21½
Commercial	5 18¾	5 22½
German marks—		
Actual	95¼	94¾
Commercial	94⅞	94 1-16

Chicago clearings, $40,643,000. New York exchange sold at 20@30c premium.

Chicago Securities.

Commonwealth Edison shares opened at 140 on the local exchange, but sold off to 138. On moving in small lots the price advanced to 139 and closed steady. Chicago Title and Trust again sold at 168, but was offered at the close at 167½. Chicago Pneumatic Tool was firm, and closed in good tone at 49, an advance of 1 point for the day and 1¾ from the previous day's low.

Swift & Co. shares were steady at 98. There were few transactions in series 2 certificates at 97½. McCrum-Howell preferred sold at 92.

In the bond department prices were steady and business moderately active.

CHICAGO STOCKS

	Shares.	High.	Low.	Jan. 10.	Jan. 9
American Can	100	12	12	12	12¼
Do pfd	100	92¾	91¾	91¾	92¼
Chi. Pneu. Tool	125	49	45	49	47¼
Chi. Rail. series 2	100	97¼	97¼	97½	97¾
Chi. Tel. repts.	115	138	137½	138	137½
Chi. T. & T.	170	198	198	198	198¼
Com. Edison	705	140¾	139	139	140¾
Dia. Match	60	207	207	207	207
McCrum-How. pfd	10	93	93	93	.....
Nat. Biscuit pfd.	20	127	127	127	.....
People's Gas	90	104¾	104	104¾	104
Quaker Oats pfd.	12	103	103	103	103
Sears-Roebuck	60	141¾	141¾	141¾	141¼
St.'s Stable Car.	25	7	7	7	.....
Swift & Co.	115	98	98	98	99¼
United Roxboard.	700	1¾	1¾	1¾	1¾
U. S. Steel	850	67	66¾	67	68
Mart-Schaffner pf.	50	101¾	103¾	103¾	101¼

BONDS.

$1,000 Chicago Railways 4s D	91¾
5,000 Chicago Railways 1st 5s	103½
10,000 Chicago City Railway 5s	102¾
5000 Chicago Railways Income 5s	88

HOGS DROP; LAMBS BEST SINCE JULY

Former Recede 10@20 Cents; Latter Reach $7.40; Sheep Highest in Year.

PACKERS BUY BIG STOCKS.

Cattle Trade Dull at Previous Day's Low Level; Weather Delays Shipments.

Further recessions of 10@20c in hog prices and additional gains of 15@25c for lambs were the most significant features of the live stock trade at Chicago yesterday. As the result of the new gains lambs sold up to $7.40, the highest price touched since last July, while yearling sheep reached $6.25, or higher than at any time during 1911.

At the reduced prices put into effect almost immediately after the opening of business, hogs sold with more celerity than on any previous day in many weeks. Armour alone bought 9,000 head, while Swift followed closely with purchases of 9,000 head. Eastern shippers also bought 9,000 hogs and combined droves of all buyers aggregated 53,000 head. In spite of these big purchases 13,000 hogs remained to be carried over unsold. A top price of $6.40 was attained and the average price was lowered 16c to $6.28.

Cattle trade was dull and weak at Tuesday's reduced prices. Trains were late and business dragged along in a desultory manner, with eastern shippers filling orders early and local packers getting into action late, when competition was reduced to a minimum. A top of $8.50 was made, but not many sales were made at higher than $8.00.

HOGS.

Bulk of sales	$6.05@6.30
Common to good mixed	6.00@6.25
Fair to choice medium weights	6.15@6.30
Fair to choice butchers	6.25@6.40
Lightweights	5.95@6.25
Select 250@300 lb packers	6.15@6.35
Boars, according to weight	5.00@5.25
Stags	4.80@5.60
Fancy shippers	6.30@6.40
Pigs	4.75@6.00

Average price of hogs at Chicago, $6.28, against 6.30 Tuesday, $6.10 a week ago, $7.80 a year ago, and $5.51 two years ago.

Hog purchases for the day: Armour & Co., 9,500; Swift & Co., 9,000; Sulzberger & Sons, 3,500; Morris & Co., 2,600; Anglo-American, 3,000; Hammond, 3,400; Boyd-Lunham, 2,400; Boore & Co., 900; Roberts & Oake, 1,500; Western Packing company, 1,000; Miller & Hart, 600; butchers, 450; Independent Packing company, 900; Brennan Packing company, 1,000; shippers, 9,000; total, 53,400; left over, 13,000.

SHEEP.

Native ewes	$3.50@4.85
Yearlings	5.00@6.25
Western wethers	4.40@5.00
Native wethers	4.60@5.00
Bucks	2.75@3.25
Cull sheep	2.50@3.40
Native lambs	5.50@7.40
Western lambs	5.75@7.40

CATTLE.

Beef steers, choice to prime	$7.75@8.50
Beef steers, medium to choice	6.65@7.75
Beef steers, common to medium	6.00@6.65
Yearlings	6.75@8.40
Beef cows, common to choice	3.35@5.25
Fat heifers, good to choice	4.40@5.60
Heifers, selected	5.60@6.40
Canners and cutters	1.00@3.30
Good to prime veals	7.50@9.00
Stock steers	3.10@4.90
Feeding steers	4.70@5.10
Bulls	3.25@5.80

Movement at Chicago Yards.

Receipts—	Cattle.	Calves.	Hogs.	Sheep.
Tuesday, Jan. 9	12,000	2,511	50,982	27,370
Wednesday, Jan. 10	21,872	3,076	32,981	45,288

Shipments—

	Cattle.	Calves.	Hogs.	Sheep.
Wednesday, Jan. 10	3,000	2,000	33,000	28,000
Tuesday, Jan. 9	5,609	238	8,518	5,371
Wednesday, Jan. 3	7,158	150	7,320	5,704
Wednesday, Jan. 10	6,000	200	9,000	4,000

Receipts for Jan. 11 were estimated at 8,000 cattle, 38,000 hogs, and 25,000 sheep, against actual arrivals of 5,126 cattle, 23,279 hogs, and 9,972 sheep for Thursday, Jan. 12, 1911.

Live Stock Markets Elsewhere.

KANSAS CITY, Jan. 10.—CATTLE—Receipts, 7,000; market strong to 10c higher. HOGS—Receipts, 21,000; market 10@15c lower; bulk of sales, $6.15@6.30; heavy, $6.15@6.30; packers and butchers, $6.00@6.25; lights, $5.75@6.10; pigs, $4.50@5.10. SHEEP—Receipts, 15,000; market steady.

SOUTH OMAHA, Neb., Jan. 10.—CATTLE—Receipts, 5,000; market steady to 10c lower. HOGS—Receipts, 16,000; market 10c lower; closed strong; heavy, $6.10@6.25; mixed, $5.85@6.05; light, $5.75@6.10; pigs, $4.50@5.75; bulk of sales, $5.90@6.10. SHEEP—Receipts, 12,000; market steady.

NATIONAL STOCKYARDS, Ill., Jan. 10.—CATTLE—Receipts, 4,000; market 10c lower. HOGS—Receipts, 20,500; market 15@20c lower; pigs and lights, $4.75@6.20; mixed and butchers, $6.00@6.35; good heavy, $6.20@6.35. SHEEP—Receipts, 4,300; market 15@25c higher.

ST. JOSEPH, Mo., Jan. 10.—CATTLE—Receipts, 2,300; market steady. HOGS—Receipts, 12,000; market 10c lower; light and light medium, $5.50@6.05; medium and heavy, $5.85@6.27; pigs, $4.25@5.00; bulk of sales, $6.00@6.25. SHEEP—Receipts, 1,500; market 25c higher.

EAST BUFFALO, N. Y., Jan. 10.—CATTLE—Receipts, 109; market active and firm. HOGS—Receipts, 2,400; market slow and 5@10c lower; heavy, $6.05@6.15; mixed Yorkers and pigs, $6.75@6.80. SHEEP AND LAMBS—Receipts, 3,000; market active.

SIOUX CITY, Ia., Jan. 10.—CATTLE—Receipts, 2,500 head; market 10@15c lower. HOGS—Receipts, 10,000 head; market 10@15c lower; top, $5.70@6.10; bulk, $5.85@6.05. SHEEP—Receipts, 4,000 head; market steady.

Resin and Turpentine.

SAVANNAH, Ga., Jan. 9.—TURPENTINE—Firm, 40¼@40½c; sales, 800 casks; receipts, 858 casks; shipments, 182 casks; stocks, 35,158 cask. RESIN—Firm; sales, 786 brls; receipts, 2,670 brls; shipments, 606 brls; stocks, 155,500 brls. Quote: B, $6.85; D, $6.90; E, $6.95; F, $7.05; G, H, I, $7.00; K, $7.30; M, $7.45; N, $7.50; W G, $7.65; W W, $7.85.

WILMINGTON, N. C., Jan. 10.—SPIRITS TURPENTINE—Steady, 40c; receipts, 3 casks. RESIN—Steady, $6.40; receipts, 50 brls. TAR—Firm, $1.80. CRUDE TURPENTINE—Firm, $3.50, $4.50, and $4.50; receipts, 1 brl.

CHARLESTON, S. C., Jan. 10.—TURPENTINE—Firm at 40c. RESIN—Firm. Quote: A, B, C, $6.85; D, $6.90; E, $6.95; F, G, H, I, $7.00; K, $7.30; M, $7.45; N, $7.50; W G, $7.65; W W, $7.85.

NEW ORLEANS, La., Jan. 10.—RESIN—Receipts, 125 brls; turpentine, 5. Exports for Venice, 200 brls resin. For Colon, Panama, 45 brls resin.

NEW YORK, Jan. 10.—RESIN—Steady. TURPENTINE—Steady; machine brls, 53c.

Oils.

CHICAGO, Jan. 10.—OIL—Wholesale prices of carbon and other lots follow: Standard, white, 10c test, 8½c; perfection, 8½c; headlight, 17½ 100; cocena, 10½c; elaine, 17c; Michigan test, w. w., 10c; p. w., 9c; gasoline, 12½c; machine gasoline, 10c; raw linseed, single, 76c; 5 brls, 75c; boiled linseed, single, 77c; 5 brls, 76c; turpentine 57c; summer black oil, 7½c; winter black oil, 7½c.

OIL CITY, Pa., Jan. 10.—Credit balances, $1.40. Runs, 133,117 brls; average, 99,175; shipments, 137,729; average, 138,542.

TOLEDO, O., Jan. 10.—OIL—North Lima, 89c; South Lima, 84c; Indiana, 84c.

PITTSBURGH, Pa., Jan. 10.—OIL—Closed at $1.40.

NEW YORK, Jan. 10.—COTTON SEED OIL—Firm; prime crude, $4.50 sales; prime summer yellow spot, $5.30@5.50; January, $5.35@5.38; February $5.44@5.50 March, $5.52@5.53; April, $5.54@5.56; May, $5.60@5.62. PETROLEUM—Steady.

NEW ORLEANS, La., Jan. 10.—COTTONSEED OIL—Prime refined in brls, per lb, 3.30c.

Dry Goods.

NEW YORK, Jan. 10.—The cotton goods markets rule generally steady, with buyers conservatively inclined. Cotton yarns are firmer and more active. Staple worsted yarns are somewhat easier, while novelty and specialty yarns are firm. Jobbers report a slowly expanding spring trade.

Wool.

ST. LOUIS, Mo., Jan. 10.—WOOL—Steady; medium grades combing and clothing, 20@21½c; light fine, 15@19c; heavy fine, 12@15c; tub washed, 28@30c.

POTATOES SCARCE; PRICES GO HIGHER

Continued Cold Weather Retards Supplies; Figures 3@5 Cents Up.

BUTTER ADVANCES CENT.

Low Grades Rise; Eggs Steady; Trade in Fruits and Vegetables Restricted.

Potato prices at Chicago yesterday were advanced 3@5c a bushel, the upturn coming as an indirect result of the cold weather, which has interfered with the movement of supplies marketward. Arrivals for the day were only 30 cars, and the total for the week thus far was 155 cars, against 257 cars a week ago.

Cheap grades of butter, packing stock and ladles, were advanced ½ a pound, while the more expensive dairies and creameries were held on a steady basis. Receipts were 6,583 tubs and the trade was moderately active. Egg business was quiet, with receipts 1,676 cases and prices unchanged.

Fresh fruit and green vegetable trade was restricted to small returns. The cold snap has shortened the demand for strawberries and limited arrivals during the last few days have been so far in excess of requirements that accumulations have resulted and prices have been reduced sharply.

EGGS.

Firsts	33c	Dirties	31½c
Ordinary firsts	29@33 c	Miss. rec., cases returned	29@30c
Checks	17@19c		

BUTTER.

Extras	36c	Dairies—	
Extras, firsts	33c	Extras	31c
Firsts	29c	Ladles	27@29c
		Packing stock	25c

NEW YORK, Jan. 10.—BUTTER—Firm; receipts, 5,625 tubs; creamery specials, 30½@40c; extras, 33½@33c; first 34@33½c; seconds, 31@33c; thirds, 28@30c; creamery held specials 36½c; extras, 36½@36c; first, 32@35c; seconds, 30@32c; state dairy tubs, finest, 30@33c; good to prime 31@32c; common to fair, 25@29c; process specials, 27½@28c; extras, 26@26½c; first, 24½@25c, seconds, 22½@23½c; factory, current make, first, 23c@23½c, seconds, 22c; packing stock held, 22c; packing stock, current make, No. 2, 21c.

CHEESE.

Longhorns	17c	Americas	17½c
Twins	16½c	Brick	16½c
Limburgers	18c	Block Swiss	17c
Daisies	16½@16½c	Round Swiss	18@18½c

POULTRY.

Dressed—		Live—	
Fowls	13@14c	Fowls	13½c
Springs	13@14c	Springs	15c
Ducks	13@17c	Roosters	9½c
Geese	13c	Ducks	15c
Turkeys	17@18½c	Geese	11c
Capons	17@20c	Turkeys	14c

VEGETABLES.

Lettuce, leaf, box	20c	Brown, Swedish	$2.45@2.75
Do head, hamper	$2.50@2.75	Lima beans, Cal., 100 lbs	$6.50
Potatoes	85c@$1.00	Radishes, doz	70@75c
Sweet potatoes, brl	$3.50@4.50	String beans, hampers	$2.00
Cabbage, brl	$1.50@2.00	Parsley, brl	$9.00@12.00
Cucumbers, doz	$1.40@1.65	Onions, 75 lb sacks	$1.15@1.25
Turnips, tubs	90c	Tomatoes, 6 baskets	$4.50
Beans, hand picked, bu	$2.35@2.55		
Red kidney	$2.40@2.60		

FRUITS.

Apples, brl	$2.00@4.25	Grapefruit	$3.00@5.50
Do boxes	$1.25@4.00	Pineapples, crates	$2.00@3.25
Cal. pears, box	$3.00@3.50	Cranberries, brls	$3.00@10.00
Lemons	$2.75@3.50	Strawberries, qts	25c@50c
Oranges	$2.00@3.75		

$100,000

(Being the Unsold Portion of an Issue of $700,000)

MALLERS BUILDING

First Mortgage 5½% Serial Gold Bonds

Dated November 1, 1911. Coupon bonds of $500 and $1,000 denominations, with privilege of registration as to principal. Redeemable on November 1, 1913, or on semi-annual interest dates thereafter at 102½ and interest. The First Trust and Savings Bank, Chicago, Trustee.

MATURITIES

$50,000	November 1, 1913	$ 70,000	November 1, 1918
50,000	November 1, 1914	70,000	November 1, 1919
60,000	November 1, 1915	70,000	November 1, 1920
60,000	November 1, 1916	200,000	November 1, 1921
70,000	November 1, 1917		

These bonds are secured by first mortgage on the leasehold estate and the new 21-story fireproof office building situated thereon, at the southeast corner of Wabash Avenue and Madison Street, in the heart of the City of Chicago.

We particularly commend these bonds on account of the following facts:

1st: The security is valued by us at $1,550,000. The building alone, according to the most conservative estimate, will cost $1,300,000.

2nd: The unusually large margin of security will be rapidly increased by substantial serial payments.

3rd: The net income will be largely in excess of the annual requirements for interest and serial installments of the principal.

4th: The bonds are the personal obligations of well-known, responsible Chicago business men having an aggregate net worth o several times this bond issue.

Having sold $600,000 of these bonds to the most conservative class of investors, we offer the balance, in a fair range of maturities, **at par and accrued interest, to net 5½ per cent.**

Ask for Circular No. 753 B.

Peabody, Houghteling & Co.

(Established 1865)

105 S. La Salle Street

UNION TRUST COMPANY CHICAGO

A BANK OF STRENGTH AND CHARACTER

To Holders of

CHICAGO RAILWAYS COLLATERAL 6% NOTES OF 1913

CHICAGO RAILWAYS FUNDING 6% NOTES OF 1913

CHICAGO SUBURBAN LIGHT AND POWER COLLATERAL 5½% NOTES OF 1915

Called for Payment on February 1, 1912, at 100 and interest.

We will pay a 4% discount basis figured from date of delivery at this bank to February 1, 1912.

Further information will be furnished on request showing that it is to your advantage to accept this offer at your earliest convenience.

BOND DEPARTMENT

UNION TRUST COMPANY

CHICAGO

$3,940,000

Mexican Petroleum Company, Limited

of Delaware

Ten-Year 6% Convertible First Lien & Refunding Sinking Fund Gold Bonds

Consisting of $1,300,000 bonds of series "A," $700,000 bonds of series "C" and a sterling series of £400,000 ($1,940,000) series "B" reserved for London

Dated October 1, 1911 — Due October 1, 1921

Interest on Series "A" and "C" bonds payable in New York April 1 and October 1.

Convertible at the option of the bondholder into common stock, par for par, between October 1, 1913, and April 1, 1921, and if called for redemption, up to thirty days prior to the date of redemption

Each Series redeemable as a whole on any interest date at 105 and accrued interest on eight weeks' notice or by lot for sinking fund at 105 and interest, if not obtainable in market, at or below that price. Coupon bonds, $1,000; registered bonds, $1,000 and multiples thereof. Registered and coupon bonds may be interchanged. The Standard Trust Company of New York, Trustee.

CAPITAL STOCK

8% non-cumulative preferred (only as to earnings) authorized and outstanding	$12,000,000
Common stock, authorized	38,000,000
Common stock, outstanding (including $4,000,000 set aside for conversion)	36,000,000

Dividends of 8% per annum have been paid on the preferred stock since 1907.

For a complete description of the bonds we refer to the letter from E. L. Doheny, Esq., President of the Company, which he has summarized as follows

VALUE OF PROPERTIES APPRAISED IN EXCESS OF $73,000,000 by Dr. I. C. White, State Geologist of West Virginia. Total funded debt, including bonds of subsidiary companies and present issue, $6,640,000, of which $1,076,000 are treasury bonds.

EARNINGS certified by Price, Waterhouse & Company for year ended April 30, 1911 (before deducting depreciation), about 10 times net interest, and over 3½ times net interest and sinking funds on funded debt, including present issue. Earnings for six months ended October 31 are at rate of nearly 12 times net interest, and over 4½ times net interest and sinking funds.

SINKING FUNDS: Each series is provided with a sinking fund, based on production, with minimum payments at annual rate of 10 per cent and maximum payments at annual rate of 15 per cent, of the largest amount of bonds of such Series theretofore issued. On basis present oil sales, maximum provision will govern. Bonds must be called by lot for these funds at 105 if they cannot be purchased at a lower price.

PROPERTIES: The Company and its subsidiaries own or control about 600,000 acres (probably 75 per cent. of the most promising oil territory in Tampico fields). Including proceeds, present issue expenditures for oil wells, pipe lines, railway line, steamers, storage tanks, Tampico terminals and other developments will aggregate about $10,000,000.

CONTRACT SALES: The Mexican market takes a large amount of oil and one of the largest deliveries is made to the National Railways of Mexico under contracts running till 1920. Term contracts with the Standard Oil Company, Gulf Refining Company, Waters-Pierce Oil Company, and other important consumers and distributers cover sale for future delivery of about 55,500,000 barrels at an average price of over 48 cents per barrel, equivalent to more than $26,000,000.

RESTRICTIONS ON BOND ISSUE: Authorized issue $12,000,000. Of $7,300,000 now unissued, $2,000,000 are reserved for refunding (against $2,000,000 bonds of which $1,624,000 are outstanding) and the remaining $5,300,000 for acquisitions, improvements and other capital expenditures under careful restrictions.

VALUE OF CONVERSION PRIVILEGE is indicated by earnings which on basis of present deliveries amount to about 5% per annum on the common stock, which should increase to nearly 7% per annum on the basis of full deliveries under present contracts. Additional business now being proposed to the Company shows that the earnings are likely to be considerably increased in the near future.

Application will be made to list the bonds on the New York Stock Exchange.

The properties have been appraised for us by Dr. I. C. White, State Geologist, West Virginia, and an independent audit of the Company's accounts made by Messrs. Price, Waterhouse & Co., Chartered Accountants. The legality of the issue has been approved for us by Messrs. Cravath, Henderson & de Gersdorf, New York, and for the Company by Messrs. Kellogg and Emery, New York. Copies of Dr. White's report and full descriptive circular of the bonds may be had on request.

The undersigned will receive subscriptions for the unsold balance of Series "B" and "C" at

97½ and accrued interest

Minimum yield at this price would be ..... about 6.38%
Sinking fund on basis of present production would reduce average life of bonds to 4 years and maximum life to 7 years, increasing yield up to 7.88%

The subscription books will open at 10 A. M. on Wednesday, January 10th, and close at 3 P. M. on Friday, January 12th, or earlier. Temporary bonds will be issued pending delivery of engraved bonds.

The right is reserved to reject any application and to allot a smaller amount than applied for. Payment in full to be made upon allotment.

Subscriptions will be received simultaneously in London for Series "B" by THE LONDON COUNTY AND WESTMINSTER BANK, Limited

William Salomon & Co.

Bankers

25 Broad Street, New York — 105 So. La Salle St., Chicago

DIVERSIFIED BOND BUYING

Nobody should invest all his capital in any one enterprise, or any one security, no matter how good. Even bond investment should be varied.

Bond buyers, who know this to be true, realize the importance of dealing with a Bond House that offers a broad variety of sound bonds.

The House of E. H. Rollins & Sons has offices extending from coast to coast, embracing buying and selling organizations that cover every important market.

We are offering at present 127 issues of investment bonds—the obligations of municipalities and corporations in 34 States. These bonds yield from 3½% to 6%. We own outright every bond we offer.

The scope of our offerings is accompanied by a breadth of experience and business policy that is a fundamental characteristic of our investment service. This service is at your call.

E. H. ROLLINS & SONS

INVESTMENT BONDS

Boston New York Chicago Denver San Francisco

3% Interest Allowed From January 1st ON SAVINGS DEPOSITS Made On or Before January 12th

Open All Day Mondays (except holidays) until 8:00 p. m. to accommodate patrons.

Unexcelled facilities for handling CHECKING ACCOUNTS of INDIVIDUALS, FIRMS and CORPORATIONS. Interest allowed on satisfactory balances.

Central Trust Company of Illinois

125 West Monroe Street, between Clark and La Salle

Capital and Surplus, - $ 3,000,000
Deposits, - - - - - $5,000,000

BANKING, SAVINGS, TRUST AND BOND DEPARTMENTS

Real Estate Loan Department

SAFE DEPOSIT VAULTS

HORNBLOWER & WEEKS

BANKERS AND BROKERS

Members of all Principal Exchanges

BONDS FOR INVESTMENT

Unlisted and Inactive Securities

THIRD FLOOR—115 W. MONROE ST.

New York CHICAGO Boston

WANTED: EXPERIENCED business man to invest $10,000 and act as treasurer and manager of long established well rated very promising company located in Grand Rapids, Mich., making a well advertised trademark line for sale in stores all over the country. Stock-holders are prominent business men engaged in other lines. For interview address P H 46 Tribune.

SUBSCRIBE FOR THE TRIBUNE.

ADVERTISE IN THE TRIBUNE.

BIG IMPROVEMENT IN STOCK MARKET

Advances in Number of Active Issues on New York Exchange.

UNION PACIFIC FEATURE.

Increase of Two Points in Railway Security Significant to Traders.

[NEW YORK TIMES FINANCIAL LEADER.]

New York, Jan. 10.—[Special.]—There was decided improvement in the stock market today, which was reflected at the close in advances of upward of a point in a number of the most active issues. The net declines elsewhere in the list were more than offset by corresponding advances among other of the less active issues.

From the traders' point of view probably the most significant of the net changes of the day was the 2 point advance in Union Pacific, which had been the center of the recent selling movement. This improvement still left the stock considerably below the price at which it began the new year, but, at the same time, it was close to 8 points above Tuesday's lowest quotation.

The upturn in the stock today did not bring to an end the discussion of the recent selling and of the causes which may have prompted it. The matter most talked of at the moment in connection with this property is the showing it will make for December. Interest in the figures for the month are naturally heightened by the poor showing made for November.

General Business Encouragement.

It is understood that the Union Pacific's December gross earnings were materially better than the December receipts, but the road was still under considerable expense, such as it encountered in November, arising from the controversy with its machinists.

From the general business standpoint substantial encouragement was afforded by the unexpectedly large increase reported today in the unfilled orders of the steel corporation. A good showing had been expected, but the addition of 943,000 tons to the unfilled orders at the close of December as compared with the Nov. 30 figures went much beyond what had been expected. Undoubtedly the low prices which prevailed greatly stimulated the placing of orders last month and the question arises whether such improvement as has already taken place in prices will serve to check the inflow of new business.

European Markets Interest.

European money markets just now are being watched with much interest because of the apparent anomaly of much easier conditions in Berlin, compared with a month ago, while the Paris money market is more or less tight, and London rates have advanced to a higher figure than that at which they stood thirty days ago. The carry over rate charge today on American stocks was 5 per cent, and two weeks loans were made in London at 4 per cent.

Some American money was employed in making advances at that rate, and this fact helped to keep sterling exchange here at a relatively high margin over the demand rate. The difference between the two forms of remittance has narrowed considerably since the close of the year, but is still on about a 4 per cent basis, whereas under ordinary circumstances a narrower margin between cables and demand would be justified by the present low rates for money here. Stock exchange houses were offered eighty day money today as low as 3 per cent.

Money on call easy, 2@2½ per cent; ruling rate, 2½; closing bid, 2¼; offered at 2½. Time loans easy; 60 days, 2½@2¾ per cent; 90 days, 2@2½; and six months, 2½. Chicago Prime mercantile paper, 4@4½ per cent. Sterling exchange firm, with actual business in bankers' bills at 4.8280 for 60 day bills and at 4.8605 for demand. Commercial bills, 4.82. Bar silver, 54½c. Mexican dollars, 42c. Government bonds easy. Railroad bonds irregular.

IN FOREIGN STOCK MARKETS.

LONDON, Jan. 10.—Money was in strong demand today and bankers charged 4¼ per cent for partiality loans. Discount rates were firm. The settlement started on the stock exchange and the market was depressed. Consols fell 8-16, but recovered ¼. Labor troubles accentuated the heaviness in home rails. Paris sold its favorites and Marconi shares slumped on realizing. Argentine rails were steady exceptions. American securities opened quiet and about unchanged. Light covering followed and prices advanced from ¼ to ¾ over parity. The market hardened an additional fraction in the afternoon and closed quiet and steady. Carry-over rates for American shares ranged from 3 to 6 per cent.

LONDON CLOSING STOCKS.

	London, Jan. 10. equiv.	N. Y. London, Jan. 9. equiv.	N. Y. Yesterday's close.
Amalgamated	67¼	65½	68½
Atchison	107¾	104¾	108½
Do pfd	104¼	101¼	104¾
B. & O.	106	103	106½
Can. Pac.	238¾	231¼	239¾
C. & O.	74	72¼	73¾
C. G. W.	19¾	18¾	19
C., M. & St. P.	114½	106¼	111¾
D. & R. G.	21¾	21¼	20¾
Do pfd.	44¾	42¾	45¼
Erie	31¼	30¾	31¾
Do 1st pfd.	51¼	52	51¾
Do 2d pfd.	43¼	40¾	43¾
Ill. Cent.	143	139	143½
L. & N.	157½	153½	158½
M., K. & T.	29¾	28¼	29½
N. Y. Cent.	109¾	106¾	109¾
Nor. & W.	112½	109½	113¼
O. & W.	39¼	38	39
Pennsylvania	62	125¾	63¼
Reading	76¾	149½	77½
So. Pac.	112¾	109½	113
So. Ry.	23½	27¾	29¼
Do pfd.		70	71
U. P.	171¼	167¾	173¼
Do pfd.	94¼	92	95
U. S. Steel	67¾	66	68¼
Do pfd.	118¾	116¾	118
Wabash	7¼		7¾
Do pfd.	19¾	19¾	19

Consols for money, 75⅞; Consols for account, 77. De Beers, 19⅝; Rand Mines, 6⅝.

Bar silver, 25 5-16d per ounce. Money, 2¾@3 per cent. The rate of discount in the open market for short bills is 3⅝ per cent. The rate of discount in the open market for three months' bills is 3⅝ per cent.

BERLIN, Jan. 10.—Trading was quiet on the bourse today. The weakness in New York yesterday affected some shares and prices closed irregular. Exchange on London, 20 marks 49½ pfennigs for checks. Money, 2¾ per cent. Private discount rate, 3½ per cent.

PARIS, Jan. 10.—Prices were heavy on the bourse today. Closing: Three per cent rentes, 84 francs 15 centimes for the account. Exchange on London, 25 francs 23½ centimes for checks.

IN THE BOSTON STOCK MARKET.

BOSTON, Mass., Jan. 10.—[Special.]—The popularity of low priced coppers was reflected in the broad market for this group of stocks today at almost steadily rising prices. Features were Mayflower and Old Colony, with transactions showing a taking of profits in both and some buying of the latter against sales of the former around the highest prices since 1906. Other leaders responded to yesterday's bullish copper surplus report during the latter part of the afternoon, when the market was helped by a resumption of operations for the rise in Wall street. Call money, 3½@4½ per cent; time loans, short dates, 4@4½ per cent; time loans, six months, 4@4½ per cent; time loans, year, 4½@4½ per cent.

Metals.

NEW YORK, Jan. 10.—STANDARD COPPER—Easy. Spot, $13.75@14.12½; January, $13.62½@14.12½; February, $13.62½@14.12½; March, $13.50@14.00; April, $13.50@14.25. London, easy. Spot, £60; futures, £62 15s. Arrivals reported at New York today 175 tons. Custom house returns show exports of 7,232 tons so far this month. Lake copper, 14½@14½c; electrolytic, 14½@14½c; casting, 14@14½c. TIN—Weak. Spot, $43.25@43.50; January, $41.75@42.25; February, $40.80@41.00; March, $40.80@41.00; April and May, $40.25@41.00. London, dull. Spot, £100 10s; futures, £98 15s. LEAD—Dull; $4.30@4.35 New York; £4.37½@4.32½ East St. Louis. London, £15 12s 6d. SPELTER—Dull; $6.45@6.65 New York; $6.30@6.50 East St. Louis. London, £26 12s. IRON—Cleveland warrants, 49s 7½d in London. Locally iron was steady. No. 1 foundry northern, $14.75@15.00; No. 2, $14.50@14.75; No. 1 southern and No. 1 southern soft, $14.25@14.75.

NEW YORK, Jan. 10.—[Special.]—ANTIMONY—Easier. Prices $7.75 for Cookson's, $7.62½@7.75 for Hallett's, and $6.75@7.00 for ordinary brands. London market quiet.

NEW YORK STOCK TRANSACTIONS

Description.	Sales.	Open.	High.	Low.	Closing Jan. 10.	Closing Jan. 9.
Allis-Chal.	300	1¾	1¾	1	1	1
Amal. Copper	9,900	65¾	66¾	65	65	65
Am. Agr. Chem.	300	62	62	61¾	62	62
Do pfd	300	100½	100¾	100½	100¾	
Am. Beet Sugar	600	33¾	37	33¾	37	33½
Am. Can	200	17	17	17	17¾	17¾
Do pfd	400	91¾	91¾	91¼	91¼	91¼
Am. Cotton Oil	500	46¾	46½	46¼	46½	46¾
Am. Ice	300	18	18	18	18	18¾
Am. Linseed Oil pfd.	100	33	33	33	33	33¼
Am. Locomotive	100	35	35	35	35	
Am. Malting	700	4¾	5	4¾	5	
Am. Smelting	1,800	71¾	72¾	71¾	72½	71¾
Am. Steel Fdys.	100	35	35	35	35	34½
Am. Sugar	100	115	115	115	115	
Do pfd.	200	116	116	116	116	
Am. W. Pap. pfd.	100	25¾	25¾	25¾	25¾	
Am. Tel. & Tel.	2,300	135¾	139	135¾	139	135¾
Am. Tob. pfd.	1,300	102	102¾	102	102¾	102
Do cfts.	300	102	103¼	102	102½	102¼
Am. Woolen pfd.	200	89½	89¾	89½	89¾	
Anaconda	1,100	36¾	37	36¾	37	36¾
Atchison	2,600	105	105¾	104¾	105¾	105
Do pfd	300	101¼	101¾	101¼	101¾	101¼
Assets Real. Co.	200	107½	107¾	107¼	107½	
A. C. Line	400	133¼	135¾	133½	133¾	133¼
Balto. & Ohio	1,400	105¾	106¾	105¾	106¾	106¼
Do pfd.	200	89½	89½	89¾	89½	
Baldwin Loco. pfd.	300	103¼	105¾	103¾	105¾	
Beth. Steel pfd.	800	60¾	61	60¾	61	61¼
B. R. Transit.	1,100	76	78¾	76	78¾	78
Butterick	100	30	30	30	30	
Can. Pacific	1,700	239¾	247¾	239	247¾	241¾
Cent. Leather	300	19¾	19	18¾	19	18¾
Do pfd.	200	84½	85¾	84½	85¾	84¾
Ches. & Ohio	1,200	72¾	73¾	72¾	73¼	72
C. G. W.	200	18	18¾	18	18¾	
C., M. & St. P.	8,100	106¼	109¼	106¼	109¼	108¾
C. & N. W.	100	141½	141½	141¾	141¾	
China	1,500	25¾	26	25¾	26	26
C. F. & I.	100	39¾	39¾	39¾	39¾	
Con. Gas	1,900	145	145¾	141¾	142¼	141
D. & R. G.	100	21¾	21¾	21¾	21¾	21¾
Do pfd.	100	43¾	46¼	43¾	43¾	45½
Del. & Hudson	100	167	167	167	167	166
Erie	2,700	32¾	33¼	30¾	31	30¾
Do 1st pfd.	300	51¾	51¾	51¾	51¾	51¾
Fed. M. & S.	100	12½	12½	12¼	12½	
Do pfd.	200	87¾	88	87¾	88	
Gen. Elec.	2,200	167¾	168½	167¼	168	168¼
Goldfield Con.	100	4¾	4¾	4¼	4¼	4¾
Gt. Nor. Ore	600	41¼	42	41¾	42	41
Gt. Nor. pfd.	1,200	127¾	128	127¼	128	127¾
Ill. Central	100	140	140	140	140	140
Int. Harvester	1,000	108¼	108½	107¾	108	108¼
Int. Met.	3,400	17¾	18	17¾	18	17¾
Do pfd.	4,200	55¾	56¼	55¼	56¼	55
Do ext. rects.	300	54	54	53½	53¾	54
Int. Pump	100	32	32	32	32	
Do pfd.	100	83¾	83¾	83¾	83¾	
K. C. Sou. pfd.	200	64	64	64	64	
L. E. & W. pfd.	300	80¾	81	80¾	81	
Lanke Gas	100	106¾	106¾	106¾	106¾	107
Lehigh Valley	29,000	152¾	154¼	152¼	154¼	152
Lack. Steel	100	30	30	30	30	
Louis. & Nash.	1,800	153¾	154½	153½	154½	153¾
Manhattan	100	154¼	155¾	154¾	155¾	
Miami Cop.	700	25	25¼	25	25¼	24¾
M., St. P. & S. S. M.	200	132¾	133¾	133	133	
Do pfd.	100	151	151	151	151	
M., K. & T.	100	29¾	29¾	29¾	29¾	29¾
Mex. Northern	1,200	23¾	24¾	23¾	24¾	24¾
Nat. Biscuit	400	142¾	142	140¾	142	142
Do pfd.	100	127	127	127	127	
Nat. Enamel	800	14¼	14¾	14	14	
Do pfd.	100	94¾	94¾	94¾	94¾	

NEW YORK BOND TRANSACTIONS

$6000 Rep 1st 4½s 95
$8000 do 2d 4½s 92
$1000 N Y Canal 4s 102@102¾
$4000 do new 102
$10000 Va. Co. b. b. cfts 46
$2000 N Y City 4½s of 1957 107¾
$7000 do new 107¾@107¾
$2000 do 4½s 107¾
$12000 do 1955 4½s 107¾
$1000 Adams Expr 4s 89½
$1000 Alls. C. 4s 89½
$1000 Am. Ice 6s 75
$12000 Am Smelting 5s 103
$2000 Am T & T col 4s 99¾
$6000 do cv 4s 110
$125000 Am Tob 6s 118¾@118¾
$7000 do 4s 94
$7000 do cv 4s 110
$40000 do 4s 93½@93
$26000 do cvfs 93¾@93¾
$6000 Ann Arbor 4s 70¾
$1000 Armour 4½s 92
$12000 Atch gen 4s 90¾@90¾
$2000 do adj stmpd 4s 89
$10000 do cv 5s 108
$16000 do of 1909 4s 100¾@100¾
$6000 A C Line 4s 95
$2000 do col 4s 95
$7000 B & O 3½s 81¾
$13000 do 4s 90@90¼
$6000 do W Va 4s 91@91¾
$4000 Beth Steel 6s 94@94¼
$8000 B R T 5s 85¾@85¾
$2000 B U El 1st 5s 101½
$6000 Cal Gas 5s 94¼
$1000 Can Sou 1st 5s 101½
$1000 Cent Ga con 5s 100¼
$14000 Cent Pac 4s 90¾@90¾
$1000 Cent Pac 4s 90¾
$2000 C & O Big Sandy 4s 88
$6000 C B & Q deb 5s 100½
$2000 do gen 4s 90¾@90¾
$2000 do Ills 4s 99½
$6000 do jt 4s 97@97¼
$1000 do reg 97
$1000 Chgo & E I 5s 108¾
$6000 C M & Puget Sound 4s 96
$70000 C & N W 4s 96¾@96¾
$4000 C R I & P Ry 4s 96@96¼
$7000 do ref 4s 89¾
$6000 do R R 4s 72¾@72¾
$1000 Chino 6s 119
$6000 C C C & St La 4s 92¼@93
$6000 Col Ind 5s 76
$15000 D & H cv 4s 98¾@98¾
$6000 do ref 4s 89¾@90
$6000 D & R G 4s 88¾
$2000 do ref 5s 89¾
$6000 Dis Sec 5s 75¼@75¾
$4000 Erie g 4s 75¾@75¾
$6000 do cv 4s B 75½
$11000 Gen Motor 6s 98½
$10000 Gt Nor 4½s 101
$13000 Green Bay A 4s 84
$6000 Ill Cent ref 4s 96¼
$175000 Int Met 4½s 81¼@82¾
$1000 I R T 5s 104@104½
$5000 Kan & Mich 4s 82¾
$1000 K C Sou 5s 100
$8000 Ky Central 4s 84½@84¾
$1000 K & T D M 5s 101
$10000 Lack Steel 5s of 1950 92
$5000 Lake Shore 3½s 89¾
$46000 do 4s 93¾@93¾
$26000 do of 1931 90¾
$13000 Liggett & M 5s w i 110¾@110¾
$20000 do 5s w i 90¾@90¾
$200 L & N R & N 5s 111
$2000 Manhattan 4s 90¾
$2000 do tax exmp. 90¾
$25000 Marine 4½s 97¼
$31000 Met St Ry old 4s cfts stmpd 61
$8000 do ref 4s w i 81¼@81¾
$49000 do adj 5s w i 88¼@88¾
$2000 Milw Gas 4s 90
$2000 Milw L S & W 5s 114
$1000 M K & T 4s 80¾
$1000 Mo Pac 5s of 1920 97¾
$1000 do cv 5s 99¾
$1000 do 4s 73
$2000 Mobile & O 4s new 100¾
$10000 Nassau Elec 4s 75
$2000 N Y A B 5s 100
$16000 N Y Cent 4s 92¾
$5000 do 3½s 87¾
$25000 do L S 3½s 82¼@84
$22000 do reg 82@82
$6000 do M C 3½s 80¼@82
$8000 N Y C & St L 4s 100
$38000 N Y Tel 4½s 100¾@100¾
$1000 Nort & West div 4s 94
$13000 N P 4s 100
$1000 do reg 95¾
$5000 do 3s 80¾
$1000 O R & N 4s 96½
$1000 O S L 5s 111
$4000 do 4s 93¾@93¾
$21000 Ore W & N 4s 83¾@83¾
$8000 Penn R E 4s 102¾
$7000 do 3½s of 1915 96¾@97
$38000 P Lorillard 7s w i 110@110¾
$76000 do 5s w i 90¾@90¾
$10000 Pub Svc N J 5s 93¼
$7000 Rdg 4s 98@98¼
$5000 Rep I & S 5s 93@93¼
Total sales, $4,524,000.

*Ex-div.

EXPRESS SHARES.

Adams	198	208	United States 84
American	208	212	Wells-Fargo 143

GOVERNMENT BONDS.

	Bid.	Asked.
United States 2s, registered	100	100½
United States 2s, coupon	100	100½
United States 3s, registered	101½	102¼
United States 3s, coupon	101½	102¾
United States 4s, registered	113½	114
United States 4s, coupon	113¾	114
United States Panama 2s, 1938	100	

NEW YORK CURB TRANSACTIONS

	Sales.	Open.	High.	Low.	Close.
Am. Snuff	10	132	132	132	132
Am. Tob.	8	505	505	505	505
Do pfd	170	102½	102½	101½	101½
Am. Tob., ex-Subs	35	26½	26½	26¼	26¼
Beaver Con.	700	42c	43c	42c	43c
Braden	1,800	5¾	5¾	5¾	5¾
Brit. Am. Tob	1,500	16½	16½	16½	16¾
B. C. Cop.	100	4¼	4¼	4¼	4¼
Butte Coal'n	1,100	22½	23	22¾	23
C. O. D. Cons.	4,000	14c	14c	13c	14c
Ely Cons	1,200	9-16	⅝	9-16	9-16
Florence Gld.	200	60c	60c	60c	58c
Giroux	1,300	4 9-16	4¾	4½	4¾
Gold Hills	500	¼	¼	¼	¼
Greene Can.	100	8½	8½	8½	8½
Greenwater	6,000	5c	6c	5c	6c
Geo. W. Helme	60	147	147	145	145
Houston Oil	100	9	9	9	9
Do pfd		70	70¾	70¾	70¾
Inspiration	1,500	10¾	10¾	10¾	10¾
Jumbo Ext.	200	23c	23c	23c	23c
Kerr Lake	600	2 13-16	2¾	2 13-16	2¾
Liggett & M.	171	197	198	196	198
Mex. Metals	23	100	100	100	100
McRumely pfd	100	96¾	96¾	96¾	96¾
Mason Val.	300	11¾	11¾	11¾	11¾
Nev. Hills	450	2¾	2¾	2 7-16	2 7-16
Nev.-Utah	500	1-16	1-16	1-16	1-16
Nipissing	600	8¾	9¼	8¾	8¾
Nor. Sec. Stks	2	100	100	100	100
Porcupine Nor	1,200	13-16	13-16	13-16	13-16
Pac. S. & M.	2,000	7-16	½	7-16	½
P. Lorillard	200	170	170	160	160
Pr. East Dome	2,500	11c	11c	11c	11c
Ray Cent.	600	1¾	1 15-16	1¾	1 15-16
Res.	100	2 13-16	1 15-16	2 13-16	1 15-16
S. J. Rey. Tob.	80	162	162	162	162
Studebaker pfd	170	103	103	103½	103
Tonopah Nev.	200	6¾	6¾	6¾	6¾
Un. Cig. Stores	197	200	202	199	200
Weyman & B	125	158	158	156	158
Woolworth	200	81	81	81	81
Do pfd	100	116	116	116	116
Yukon Gold	250	3¾	3 7-16	3¾	3 7-16

BONDS.

$196,000 Chi. El. Ry. 5s	97¾	98¾	97¾	98¼	
50,000 M., K. & T. 5s	90¾	90¾	90¾	90¾	
1,000 N.Y. City 4½s	102½	102½	102½	102½	
5,000 N.Y., W. & B. 4½s	98¾	98¾	98¾	98¾	

BID AND ASKED PRICES.

	Bid.	Asked.		Bid.	Asked.
Am. W. Pap.	1½	2½	Ohio	1	1 1-16
B. S. Gas	⅝	¾	Rawhide	5c	5c
Chi. Sub.		½	Safety Car	120	128
Cobalt Cent.	10	15	Stand. Oil	670	700
Comb. Frac.	10c	12c	Submarine	90c	$1.00
Davis-Daly	¾	⅞	S. & F.	15	20
First Nat.	2¼	2¾	Trinity	3	5
Hav. Tob		6¾	Tribullion	⅝	¾
Do pfd		10	Uni. Cigars	56½	57½
Int. Salt	5	8	Uni. Copper	1¾	1¾
King Ed.	3c	5c	Do pfd	3	5
Man. Trans.	1-16	1¼	W. Fac. Sa.	84½	87
Mines of Am.	3½	4	Con. Arizona	¾	⅞
McKinley	1¾	1¾	Caledonia	¾	⅞
Nev. S. M.	10c	15c	Pac. Gas	53½	54

BOSTON STOCK TRANSACTIONS

COPPER STOCKS.

Description.	Sales.	Open.	High.	Low.	Close.
Adventure	10	7¼	7¼	7¼	7¼
Algomah	400	5½	5½	5¾	5¾
Allouez	205	43½	43½	42¾	42¾
Amal. Copper	3,085	66¾	68¾	65¾	65¾
Am. Zinc	370	25¼	26	25¼	26
Ariz. Com'l	3,000	9¾	9¾	9¾	9 7-16
Arnold	100	1¼	1¼		95c
Butte & Bal.	410	4 5-16	4¾	4¼	4 5-16
Butte Coalition	600	22½	23	22½	23
Cal. & Ariz.	700	61¾	62¼	61¾	62¼
Cal. & Hecla		440	440	437	440
Chino	100	20	20¼	20	20¼
Copper Range	445	55	55	54½	55
East Butte	240	12¾	12¾	12¾	12¾
Elm River	600	60c	61c	60c	61c
Franklin	975	11¼	11¾	11	11¾
Giroux	500	4¼	4¼	4¼	4¼
Granby	115	37½	38	36½	38
Hancock	70	30½	31	30¼	31
Helvetia	75	1¾	1¾	1¾	1¾
Indiana	100	14½	14½	14½	14½
Inspiration	1,850	10¾	10¾	10¾	10¾
Isle Royale	100	21¾	21¾	21¾	21¾
Lake Copper	65	36½	36½	36¼	36½
Live Oak	200	41¾	42¼	41¾	42¼
Mason Valley	715	11¾	11¾	11¾	11¾
Miami	90	24¾	25¼	24¾	24¾
Mohawk	10	56	56	56	56
Nev. Con.	130	19¾	19¾	19¾	19¾
North Butte	3,400	27¾	27¾	27	27¼
Old Dominion	60	40¾	40¾	40¾	40¾
Osceola	70	106¼	106¼	106¼	106¼
Scot. & Boston	1,945	6 5-16	6¾	6	6¼
Sup. Copper	10	23¾	23¾	23¾	23¾
Trinity	205	6	6	6	5¾
Union Copper	3,475	1¾	1¾	1¾	1¾
U. S. Smelter	95	38¾	39	38¾	38¾
Do pfd	310	47¾	47¾	47	47
Utah Apex	605	3¾	3¾	3	3¾
Utah Con.	94	17	17	16¾	16¾
Utah Copper	44	56¾	57¼	56¼	57¼
Victoria	400	4¼	4¾	4¼	4¾
Winona	120	3	3	3	3
Wyandotte	4,710	2¾	2¾	2¾	2¾

MISCELLANEOUS STOCKS.

Description.	Sales.	Open.	High.	Low.	Close.
Am. Agl. Chem.	327	61¾	62¼	61¾	62¼
Do pfd.	84	103¼	103	101	103¼
Amoskeag	110	78	78	77¼	78
Do pfd.	82	100	100	100	100
Do pfd.	100	16	16	16	16
Am. Sugar	77	115¼	115¾	114¾	115¾
Do pfd.	12	116	116	116	116
Am. Tel. & Tel.	1,125	138	139	138	139
Am. Woolen pfd.	105	89¾	89¾	89¾	89¾
East Boston Land.	10	12	12	12	12
Eastern S. S.	15	110	110	110	110
Edison	1	297	297	297	297
Ga. Ry. & Elec.	40	176	176	174	174
Mass. Gas	75	91¼	91¾	91¼	91¾
Do pfd.	508	94½	94½	94	94¾
McElwain 1st pfd.	2	106½	106½	106¾	106½
Mergenthaler	16	221	221	221	221
N. E. Tel.	9	155	156	155	156
Gen. Elec.	240	167¾	169	167¼	169
Island Creek	20	41¼	41¾	41¼	41¾
Reece Button	30	13¾	14	13¾	14
Seattle Elec.	116	150	150	149	150
Do pfd.	176	102	102	101¾	101¾
St. Mary's Land.	30	84	84	84	84
Swift	95	93	93	93¾	93¾
Torrington	10	32	32	32	32
Union Pacific	285	167	169¾	166¾	169¾
United Fruit	148	185½	166½	185¼	185½
United Shoe	52	46½	46½	46¼	46¼
Do pfd.	100	27¾	27¾	27¾	27¾
U. S. Steel	4,447	66	67¾	66¾	67¾
Do pfd.	23	119¾	119¾	119¾	119¾
Woolaton Land	50	1¼	1¾	1¼	1¼
Boston & Albany	31	221	221	220½	220½
Boston Elev.	86	133	133½	133	133½
Boston & Lowell	3	217	217	217	217
Boston & Maine	13	109¾	109¾	109	109
Bost. & Wor. pfd.	10	97	97	97	97
Fitchburg pfd.	38	127	127	127	127
Mass. Elec.	80	22	22	22	22
Do pfd.	276	95¾	96	95¾	96
Do warrants	62	61½	61½	61½	61¾
Do frac. war.	4,762	20	21	20	21
West End	6	87¼	87¼	87¼	87½

TO THE STOCKHOLDERS OF

The National City Bank

OF CHICAGO

THIS Bank was organized February 5th, 1907—almost five years ago—and we believe the time is appropriate for a general review of the period.

I. GROWTH OF BUSINESS

¶ This is best reflected in the deposits. The following figures indicate a steady growth:

Total deposits, February 5, 1907 (opening day)		$ 2,198,337.25
" " December 31, 1907		6,201,815.87
" " " 31, 1908		12,344,125.88
" " " 31, 1909		15,243,602.94
" " " 31, 1910		22,965,928.59
" " " 31, 1911		27,524,223.90

II. PROFITS.

¶ Net profits earned to date—$817,509.57. This is an average annual return on the capital of 10.55 per cent. These profits have been disposed of as follows:

Dividends paid at 6% (beginning April 1, 1908)	$360,000.00
Added to Surplus Account	100,000.00
At credit of Undivided Profits, December 31, 1911	117,509.57
Profits re-invested in purchase of the deposits and good will of the Hamilton National Bank	240,000.00
TOTAL AS ABOVE	$817,509.57

¶ Two offices have been furnished during the period, and the cost of the furniture and fixtures has been charged off.

III. LOSSES

¶ Our policy has been to avoid large loans, and no heavy single loss has occurred during the period. We have, however, encountered the ordinary losses incident to the business. The total of these for the five years is $105,566.26 which, is one-fifth of one per cent per annum on the average loans carried during that period.

IV. BOND DEPARTMENT

¶ A Bond Department has been satisfactorily established, and is a most important branch of our business. The bonds carried by the Department usually amount to about $2,000,000, and are always valued on a conservative basis. Respectfully submitted,

On behalf of the Board of Directors,

DAVID R. FORGAN, President.

OLDEST SAVINGS BANK IN CHICAGO

Established 1867

S. E. Corner Clark and Monroe Streets

ACCORDING TO OUR OLD ESTABLISHED CUSTOM, ALL DEPOSITS MADE IN OUR SAVINGS DEPARTMENT ON THE FIRST TEN BUSINESS DAYS OF JANUARY WILL DRAW INTEREST FROM THE FIRST OF THE MONTH.

☞ If you wish to open a *Savings Account*, look up the *"OLD HIBERNIAN'S" Record.*

HENRY B. CLARKE,
Vice President and Mgr. Savings Dept.

The capital stock of this bank is owned by the stockholders of the Continental and Commercial National Bank of Chicago.

First Trust and Savings Bank

JAMES B. FORGAN, President
EMILE K. BOISOT, Vice-President

Ground Floor, Northwest Corner Monroe and Dearborn Streets

1ST

Interest is allowed from January 1 on Savings Deposits received on or before

January 12

The Stock of this Bank is owned by the stockholders of THE FIRST NATIONAL BANK OF CHICAGO

H. M. BYLLESBY & CO. ENGINEERS

EXAMINATIONS AND REPORTS

208 SOUTH LA SALLE STREET
CHICAGO

Portland, Ore. Oklahoma City, Okla. Minneapolis

Six Per Cent and Safety

There is NO class of security on the market having any better record than 6% TIMBER LAND BONDS as handled by Clark L. Poole & Company.

Of the $50,000,000 bonds secured by First Mortgages on Timber Lands, which we have purchased and sold during the past nine years, $10,901,500 have either matured and been paid or called prior to maturity, at a premium.

There has not been a single instance of loss or default of either principal or interest on any of our loans, and they have all uniformly increased in security.

$50,000,000 Loaned on Timber Land Security Without a Loss or Default

Within a few days we shall receive subscriptions for an issue of first mortgage bonds, the direct obligation of

CTION

OLDEST
INGS BANK
IN CHICAGO

BANKING ASSOCIATION CHICAGO

Established 1867

S. E. Corner
and Monroe Streets

DING TO OUR OLD ESTAB-
CUSTOM, ALL DEPOSITS
N OUR SAVINGS DEPART-
N THE FIRST TEN BUSI-
AYS OF JANUARY WILL
TEREST FROM THE FIRST
MONTH.

f you wish to open a
Account, look up the
HIBERNIAN'S" Record.

HENRY B. CLARKE,
dent and Mgr. Savings Dept.

pital stock of this bank is
the stockholders of the Con-
nd Commercial National
Chicago.

st Trust and
ings Bank
B. FORGAN, President
C. BOISOT, Vice-President
Floor, Northwest Corner
and Dearborn Streets

est is allowed
January 1 on
ngs Deposits
ed on or before
nuary 12

ck of this Bank is
y the stockholders of
IRST NATIONAL
OF CHICAGO

YLLESBY & CO.
ENGINEERS
TIONS AND REPORTS
TH LA SALLE STREET
CHICAGO
Oklahoma City, Okla. Mobile, Ala.

Office of
YLLESBY & COMPANY,
Managers.
Chicago.
Directors of the Ottumwa Railway
ay, Ottumwa, Iowa, has declared
dend of one and three-quarters
(1¾%) upon the preferred stock of the com-
by check January 15th, 1912, to
ers of record as of the close of business
1911.
ROBERT J. GRAF, Secretary.

Office of
YLLESBY & COMPANY,
Managers.
Chicago.
Directors of the Northern State
has declared a quarterly dividend
quarters per cent (1¾%) upon the
of the company, payable by check
12, to stockholders of record as of
ess December 30th, 1911.
ROBERT J. GRAF, Secretary.

Office of
YLLESBY & COMPANY,
Managers.
Chicago.
Directors of the Fort Smith Light
mpany, Fort Smith, Arkansas, has
a dividend of one and three-
(1¾%) upon the preferred stock of the
payable by check January 15th,
ders of record as of the close of business
1911.
J. GRAF, Assistant Secretary.

AM & SONS
NKERS
West Madison St.
paid from Jan. 1
Deposits receiv-
o January 12.

ery Evening Until
0 O'clock
it Boxes $3 per year

IN THE TRIBUNE

BUSINESS, COMMERCIAL AND FINANCIAL SECTION

BUYING SUPPORT CHECKS DECLINE

Lower Market in Liverpool Causes Wheat Break Early; Prices React Later.

FOREIGN NEWS BEARISH.

Cow Shows Stubborn Undertone in the Face of Fair Receipts; Oats Firm.

Prices for wheat were materially lower at the start yesterday. Argentine news being more favorable and the Liverpool market being 1d@1d lower. The heavy tone at the Board of Trade market was ascribed to the better weather prevailing in Argentina, the slower demand from the continent, and heavy realizing. Buying support was not forthcoming here until after the May had worked down to 91¾ and a little under when commission houses bought enough wheat to stimulate covering by shorts. A late rally wiped out most of the losses, final quotations being a shade off to ⅛@¼c up.

News developments in this country were not especially significant. Receipts were small but there was generally an easier feeling in the cash market, and millers are inclined to hold off.

Milling Demand Disappointing.

Cash wheat handlers reported the general demand from mills here extremely slow, and sales all told were only 25,000 bu. The smaller receipts in the northwest also failed to stimulate such buying, as premiums were off about ½c. No. 1 northern being quoted Kay price to ½c over. Stocks there decreased 275,000 bu for four days. Kansas City reported 50,000 bu. No. 2 hard sold to mills at 91 6/8c, free on board. The Canadian export demand was less urgent.

Receipts here were 10 cars, with 9 the estimate for today, and western arrivals were 32,000 bu against 369,000 bu a year ago. Arrivals northwest were 126 cars; last year, 92 cars and Winnipeg had 148 cars, against 8 a year ago. Clearances were moderate; 31,000 bu wheat and flour. The extreme cold in western Canada and the northwest is checking the movement to a considerable extent.

Argentine Weather Better.

Bidwell's Argentine cables said the wheat in Cordoba and Santa Fé was turning out better than expected. Plata offerings were more liberal abroad. Corn was ¼@¾c lower; Antwerp, unchanged; Plata, ½c up, and Budapest, ¼c higher. Minneapolis reported a generally unsatisfactory flour trade, the smaller mills reporting any improvement in sales.

Cooling of wheat was headed by Hulburd-Warren-Chandler, Lamson, Slaughter, Harris-Winthrop and King Farnum. On the break the selling was checked by the steady and quite general buying by commission houses. This buying took up the offerings of the smaller and scattered free covering by shorts. Buying was headed by Valentine, Barrell, Bartlett-Frazier, Ware-Leland, Wagner and Edwards. Templeton bought a little wheat early, but later sold about 200,000 bu May.

Corn Sellers Are Nervous.

Corn continues to display enough strength to keep short sellers on the anxious seat. The receipts are not proving burdensome, and while a lot of corn is moving in the country, stocks are not piling up to any extent, and the farmers do not appear anxious to sell. Downgrade reports indicate a free movement south, and Kansas City wired that Oklahoma demand continued frequent. Last prices for the day were ½c to ¼@¾c higher, the gain following a little break early.

The shipping demand showed a modest betterment, sales being 60,000 bu, including 25,000 bu for export, and sample prices were steady. Receipts here were 463 cars, with 250 cars the estimate for today. Primary arrivals were 864,000 bu, against 742,000 bu a year ago. Cables were ¼@¾c lower.

Oats Rally After Break.

Oats were weak and considerably lower in the first part of the session, but met with a good demand later and rallied sharply, closing unchanged to ¾c higher for the day. Receipts continue light, and cash prices are held at high levels, relative to May. Those factors are against the bears, as it does not take a great deal of buying to boost prices. Receipts were 82 cars, with 60 cars promised for today. Peoria and some other outside points reported freer country offerings. The shipping demand continues moderate with prices about steady at the close. Shipping sales were 100,000 bu.

Big Receipts of Hogs Ignored.

Provisions were not influenced much by the enormous hog receipts here and in the west. Prices went off just a little early but there were buying orders in abundance on the dip, and the close showed values on a higher level than the previous day. Packers were credited with giving the market support, and there was not a great deal of selling pressure. Hog receipts here were 60 000 head, with 40,000 head the estimate for today. The big hauls were due in part to the delayed shipments of hogs expected earlier in the week. Prices at the yards were 15@20c lower.

Rye Market Holds Firm.

Rye market held firmly at recently advanced prices. No. 2 closed at 96c nominal No. 3 at 92 @96c, and No. 4, 80@90c. There were no fresh sales.

Barley was strong, with malting $1.05@1.35; mixing, 85@91.05; feed, 80@90c; screenings, 40@70c. Receipts were estimated at 17 cars.

Timothy seed was quiet at $16.50 nominal for March and $12 00@18.00 for cash lots. Clovereed nominal, with cash lots $15.00@21.60.

Flaxseed closed 1¾c to 2c lower. Cash on spot was $2.18½; January $2.14½; May, $2.15¼. Receipts, 12 cars. Minneapolis flax was 1¾c lower, with cash on track $2.14¼. Receipts, 6 cars.

AMERICAN GRAIN MARKETS.

DULUTH, Minn., Jan. 10.—Close: WHEAT—On track, No. 1 hard, $1.06⅝; No. 1 northern, 1.05⅝; No. 2 northern, $1.02¾; to arrive, No. 1 northern, 1.05⅝; No. 2 northern, 1.02¾; to arrive, $1.05⅝; to arrive and sailed: July, $1.05¾ to $1.06⅝; Durum, on track and to arrive, No. 1, $1.06⅝; No. 2, 96¼c; in store, No. 1, $1.06⅝; No. 2, 96¼c; May, $1.02¾ asked. OATS—On track and to arrive, 40¼c. RYE—On track, 89@91c. BARLEY—On track, 75c@$1.29. CORN—No. 3 yellow, to arrive in January, 59¼c; No. 3 corn to arrive in May, 59¼c. Receipts—Wheat, 24,460 bu; a year ago, 13,808 bu; oats, 1,284 bu; flax, 29,900 bu. Shipments—Oats, 2,800 bu, year ago 5,000 bu; flax, none bu, year ago 2,000 bu. Car inspection—Wheat, No. 1 northern, 1; No. 3 northern, 1; No. 4 durum, 1; No. 3 durum, 2; no grade, 7. Total wheat, 12; year ago, 20. Flax, 12, year ago, 4; oats 1, year ago, none. Total all grains, 25. On track, 36.

MINNEAPOLIS, Minn., Jan. 10.—WHEAT—May opened $1.06¾ to $1.06⅝, high $1 06⅞@1.06⅝, low 1.06⅛, close $1.06⅜; July opened $1.07⅛, high $1.07⅞, low $1.07⅛, close $1.07⅜. Closing cash: No. 1 hard, $1.07⅜; No. 1 northern, $1.06⅜@1.07⅜; to arrive, $1.06⅜@1.07⅜; No. 2 northern, $1.04⅜@1.06⅜; to arrive, $1.04⅜@1.06⅜; No. 3 spring, $1.02⅜@1.06⅜. CORN—No. 3 yellow, 60c. OATS—No. 3 white, 40@40¼c. RYE—No. 2, 91c. BRAN—In 100 lb sacks $23.50@23.75. FLOUR—Prices lowered on account of decline in wheat; demand generally slow, with only two mills reporting any sales to-day; shipping directions moderate; shipments, 40,067 brls; first patents, $5.20@5.50; second patents, $4 80@5.10; first clears, $3.60@3.85; second clears, $3.30@3.50. FLAX—Receipts, 6 cars; shipments, 6 cars; closing price, $2.14¾; to arrive, $2.13¾. BARLEY—Receipts, 20 cars; shipments, 10 cars; closing range, 85c@$1.30.

KANSAS CITY, Mo., Jan. 10.—WHEAT—Close: May, 93¾c bid; July, 83¾c bid. CORN—May, 59¾c bid; July, 65¾c, sellers. Cash unchanged. No. 2 hard, $1.08@1.09; No. 3, $1.01@1.07; No. 2 red, $1.02; No. 3, 99c@$1.01. CORN—Unchanged to ½c lower; No. 2 mixed, 65@65¼c; No. 3, 64c; No. 2 white, 66@67c; No. 3, 65@65½c. OATS—4c lower; No. 2 white, 50¼@51c; No. 3 mixed, 49@49½c. RYE—95¼c. Receipts—Wheat 19 cars.

TOLEDO, O., Jan. 10.—CLOVERSEED—Cash, $12.77½; January, $12.77½; February, $12.77½; March, $12.77½; No. 2, $12.40@12.50; No. 3 $12.20@12.30; rejected, $11.50@12.00; no established grade, $7.50@11.40. ALSIKE—Cash $11.05; January, $11.05; March, $11.20. TIMOTHY—Cash, $4.80; January, $7.35; March, $7.45.

PEORIA, Ill., Jan. 10.—CORN—Higher; No. 3 white, 60½c; No. 4 white, 59½c; No. 3 yellow, 60c; No. 4 yellow, 59½c; No. 3 mixed, 60c; No. 4 mixed, 59½c. OATS—Steady; No. 2 white, 48c; No. 3 white, 46¾c.

Liverpool Grain Market.

LIVERPOOL, Jan. 10.—Closing—WHEAT—Spot, quiet; No. 2 Manitoba, 8s 5d; No. 2 Manitoba, 8s 5d; futures weak; March 7s 6d; May, 7s 6¾d; July, 7s 4½d. CORN—Spot American mixed new, quiet, 5s 10d; American mixed old firm, 6s 6¼d; futures easy; January, 5s 9¾d; February, 5s 9¼d.

NEWS AND GOSSIP OF BOARD OF TRADE.

Cash corn prices here were steady, with Peoria ¼c up; Omaha, unchanged; Kansas City, ¼@½c lower, and St. Louis, ½c off. Country offerings were moderate, but there is a great deal of corn moving in the country, it is claimed. In the central and southern part of this state the corn to a large extent is going south. Receipts here estimated for today are only 250 cars. It is expected farmers will mill more freely with moderating weather. A little corn was sold for export from here yesterday and total sales were 80,000 bu. Kansas City reported a big demand for corn from Oklahoma points. The prolonged period of extreme cold weather is causing heavy farm consumption of corn. Oats were not greatly changed at the close, but were ¼c lower early. The demand was fair, with sales of 100,000 bu.

Cash wheat sales here were 25,000 bu, with prices steady relatively. Kansas City was steady to ½c lower, and reported 50,000 bu ordinary No. 2 hard sold to Oklahoma mills at $1.05¼. Minneapolis No. 1 northern was May price to ½c over. St. Louis and Omaha cash prices were unchanged. Winnipeg reported a much smaller demand for spot wheat. There was some talk the Canadian government would put an export duty on No. 1 and No. 2 northern for fear there would not be enough good wheat left for seed, but the trade were not inclined to give this much credit.

James S. Templeton, the cash wheat man, had at present something of an agitator, was out with another circular letter to the trade yesterday. His defeat as candidate for the presidency of the board of trade has in nowise dampened his enthusiasm as a reformer, he states. On the contrary, he purposes to carry on the fight indefinitely.

More favorable reports were received from Argentina in regard to the weather conditions. The Buenos Aires market was lower both at the close Tuesday and at the opening yesterday, due to the movement increasing in the north. The January was especially weak.

Bids on the call for wheat to arrive were unchanged; corn, steady to ¼c higher; oats ¼c lower to ¼c higher; rye, unchanged.

Estimated receipts for today: Wheat, 9 cars; corn, 250 cars; oats, 60 cars; rye, none; barley, 17 cars; hogs, 40,000 head.

St. Louis wired: "Clover mixed hay just sold at $35 and No. 1 at $26 a ton. This winter is surely taking feed."

Capt. I. P. Rumsey will spend the next two months at Coronado Beach, Cal., with his family.

St. Louis wires that there has been 230,000 bu cash wheat sold there for shipment since Jan. 1.

"Joe" Schreiner, who has been ill for several weeks, was on the floor again yesterday.

Minneapolis wheat stocks decreased 275,000 bu for four days.

BOARD OF TRADE TRANSACTIONS.

WHEAT.

	Open.	High.	Low.	Close.	Jan. 10.	Jan. 9.
May	1.06-¼-⅜	1.06⅝	89¾	1.06¼-⅜	1.06⅝	
July	84¾-⅞	85-⅛	84⅝	85	84⅞	
Sept.	85⅛	85⅛	85⅛	85⅛	85⅝	

CORN.

May	64¾-⅝	64⅝	64¼-⅜	64⅜	64⅝	
July	64⅝	64⅝	64¼	64¼-⅜	64¼-½	
Sept.	64⅝	65¼-½	64⅝	65¼-¼	64⅞	

OATS.

May	48⅝-49	49¼	48⅝	48¾	49	
July	44⅝	45	44⅝	45	45	
Sept.	40¼	40½	40¼	40⅝	40¼	

PORK.

May	16.07½	16.22½	16.05	16.17½	16.12½	
July	16.30	.....	.....	16.30	16.20-27½	

LARD.

Jan.	9.27½	9.32½	9.27½	9.32½	9.32½	
May	9.47½	9.55	9.47½	9.52½-55	9.52½	
July	9.60	9.65-67½	9.60	9.65-67½	9.62½-65	

SHORT RIBS.

Jan.	8.50	8.52½	8.50	8.52½	8.50-52½	
May	8.70	8.77½	8.70	8.75	8.70-72½	
July	8.75	8.82½	8.75	8.80-82½	8.77½	

Prices at Outside Markets.

WHEAT.

	May—High.	Low.	Close.	July—High.	Low.	Close.
New York	1.04⅝	1.04	1.04¼	.....	.....	1.00
St. Louis	89⅝	89¾	89⅝	93¼	93¼	93¼
Winnipeg	1.00⅝	99¾	1.00⅝	.....	.....	.....
Duluth	1.05⅝	1.05⅝	1.05⅝	1.06⅝	1.06	1.06¼
Minneapolis	1.06⅜	1.06⅜	1.06⅜	1.07⅜	1.07¼	1.07⅜
Kansas City	1.01⅜	1.00⅝	1.01⅜	90	89⅝	90
Toledo	1.01⅛	1.01½	1.01⅝	96¾	96½	96¼

CORN.

St. Louis	65⅝	65⅝	65⅜	65⅝	65⅝	65⅜
Kansas City	65⅜	65⅝	65⅜	65⅝	65	65½

Local Grain Inspection.

Following shows the grain inspection for the last twenty-four hours:

	Stand-ard.	No. 2 or better.	No. 3.	Lower grades.	Total cars.
White winter	4	1	...	...	5
Spring wheat	...	2	1	...	3
Mixed wheat	...	2	1	...	4
Corn	...	...	47	416	463
Oats	19	21	29	14	82
Rye	1	...	...	...	1
Barley	...	...	9	14	17
"	...	...	...	...	...
Totals	19	29	86	445	573

Loaded from unlicensed elevators: Wheat—No. 2 hard, 10 cars; No. 3 hard, 6 cars; No. 3 red, 5 cars; No. 1 northern, 2 cars; No. 2 durum, 5 cars; No. 3 mixed spring, 1 car; No. 4 mixed spring, 4 cars; No. 2 hard winter, 45,106 bu. Corn—No. 2 yellow, 1 car; No. 3 yellow, 44 cars; No. 4 yellow, 4 cars; No. 3 white, 4 cars; No. 4 white, 33 cars; No. 4 white, 9 cars; No. 3 mixed, 13 cars; No. 4 mixed, 55 cars. Oats—No. 3 mixed, 2 cars; clipped white, 3 cars; purified white, 3 cars.

From stores: Wheat—No. 2 red winter, 22,983 bu. Corn—No. 4 yellow, 15,000 bu. Oats—No. 3 white, 7,500 bu; standard, 5,000 bu.

Daily Indemnities.

	Up—			Down—		
Wheat—	High.	Low.	Close.	High.	Low.	Close.
May	1.06⅝	1.06⅛	1.06⅜	90¾	90⅛	90⅜
July	85⅝	85⅜	85⅝	.....	.....	.....
Corn—						
May	65	64⅞	65	64⅝	64⅜	64⅝
July	64⅝	64⅜	64⅝	64⅜	64⅛	64⅜
Oats—						
May	49¾	49⅜	49¾	49¼	49⅛	49¼

Primary Movement.

	—Receipts— Wheat	Corn.	—Shipments— Wheat.	Corn.
Chicago	43,200	551,200	43,200	183,000
Milwaukee	.....	1,150	1,150	11,300
Minneapolis	128,820	5,000	41,500	4,100
Duluth	28,400	.....	.....	.....

	—Receipts— Wheat.	Corn.	—Shipments— Wheat.	Corn.
St. Louis	18,200	105,200	31,070	28,220
Toledo	1,000	26,000	3,000	21,500
Detroit	2,200	16,200	.....	.....
Kansas City	52,800	104,400	68,200	45,800
Peoria	.....	13,200	.....	133,700
Omaha	7,200	44,400	32,000	42,000
Totals	241,980	868,830	207,400	465,200
Last year	368,528	742,060	184,278	977,352
New York	13,200	34,878	71,913	28,341
Boston	887	26,849	.....	.....
Philadelphia	16,000	13,728	76,000	1,407
Baltimore	15,810	72,580	.....	24,000
New Orleans	.....	41,200	.....	24,000
Totals	45,983	194,482	147,913	49,748
Last year	16,566	528,802	.....	208,143

Cash Transactions.

FLOUR—Easy. Winter wheat patents, jute, $4.05@4.15; straight, jute, $3.80@4.00; clear, jute, $3.50@3.40; spring wheat, special brands, wood, $4.60. Minnesota hard patents, jute, $4.60@4.90; Minnesota hard spring, straight, export bags, $4.45@4.65; first clears, $3.30@3.60; second clears, $3.10@3.20; low grades, $2.85@3.00; rye flour, dark, jute, $4.20@4.35; white, $4.45@4.60.

WINTER WHEAT—Steady. Sales: In store: Mixed lots, 25,000 bu. Track: No. 3 red, 95¼c; No. 2 red, 97c; No. 3 hard, $1.00. Illinois proportional billing: No. 3 red, 95¼c; No. 2 hard, $1.00.

SPRING WHEAT—Steady. Sales: Track: No. 2, $1.00. Illinois proportional billing: No. 4, 90c.

CORN—Steady to ¼c higher. Sales: In store: Mixed lots, 80,000 bu. Track: Sample grade, 57¼@58¼c; No. 4 mixed, 58¼@59c; No. 4 yellow, 59@60½c; No. 3 yellow, 61c; No. 4 white, 60½c. Illinois proportional billing: Sample grade, 57¾@58¼c; No. 4 mixed, 58¾@59¼c; No. 4 yellow, 59@59½c; No. 3 mixed, 60¾@61c; No. 3 yellow, 60¾@61¼c; No. 4 white, 60¼@60½c; No. 3 white, 61¼@61¾c.

OATS—Steady. Sales: In store: White clipped, 100,000 bu. Track: No. 3 white, 48½@49½c; standard, 49¼@49¾c; No. 2 white, 49¾@50¼c. Illinois proportional billing: Sample grade, 47¾c; No. 4 white, 48¼@48¾c; No. 3 white, 49¼c; standard, 49¼@49¾c; No. 2 mixed, 48¾@49¼c; No. 3 white 49¾c.

RYE—Firm. Sales: Track: No. 2, 96c; No. 3, 93½c.

BARLEY—Firm. Sales: Free on board or switched: Screenings, 5,000 bu at 95c; barley, $1.20@1.35.

HOG PRODUCTS—Firm. Cash lots: Mess pork $18.50@18.87½; lard $9.32½; short ribs, $7.75@8.50, according to weight.

BEEF PRODUCTS—Quiet and steady. Beef hams, $28.00@28.50; extra mess beef, $11.50@12.00; plate beef $12.25@12.50; extra plate beef $13.25@13.50; edible tallow 7@7¼c; prime packers' tallow, 6¾@6¾c; No. 1 packers' tallow, 6@6¼c; No. 2 packers' tallow, 5¼@5¾c; No. 1 renderers' tallow, 6@6¼c; choice country tallow 5¼@5¾c; No. 2 country tallow, 5½@5¾c; oleo-stearine, 9¼@9¾c; extra oleo oil 11¼@11¾c; oleo stock, No. 1, 9¼@10c.

GREASES—Quiet. Quotations: Brown 4½@4¾c; yellow 5¾@6¼c; house, 5¼@5¾c; B white, 5¾@6 5/8c; A white, 6@6¼c; choice white, 6¼@6¾c.

COOPERAGE—Steady; mess pork barrels, $1.40@1.42; short pork barrels, $1.27½@1.30; lard tierces, $1.20@1.45.

Hay.

HAY—Receipts, 765 tons; shipments, 92 tons. Firm. Choice timothy, $23.00@25.50; No. 1, $22.00@22.50; No. 2 and No. 1 mixed hay, $19.50@20.50; No. 3 and No. 2 mixed hay, $17.00@18.00. Kansas and Oklahoma prairie hay—Choice, $17.00@18.00; No. 1, $15.00@17.00. Iowa, Minnesota, Nebraska and Dakota prairie hay—Choice, $14.50@16.00; No. 1, $12.00@13.00.

STRAW—Rye straw, $9.50@10.00; oat straw, $9.50@10.00; wheat straw, $5.00@6.50.

SOUTH WATER STREET BEEF.

	No. 1.	No. 2.	No. 3.
Ribs	20	15½	7½
Loins	23½	17	9½
Rounds	15	8	7¼
Chucks	9½	8	5
Plates	6½	6	4¾

Sugar.

NEW YORK, Jan. 10.—SUGAR—Raw quiet; muscovados, 89 test, 3.92c; centrifugal 96 test, 4.42c; molasses 89 test, 3.67c. Refined easy; cut loaf, 6.35c; crushed, 6.25c; mold A, 5.95c; cubes, 5.80c; XXXX powdered, 5.70c; powdered, 5.60c; fine granulated, 5.50c; diamond A, 5.45c; confectioners' A, 5.40c; No. 1, 5.40c; No. 2, 5.35c; No. 3, 5.30c; No. 4, 5.25c; No. 5, 5.20c; No. 6, 5.15c; No. 7, 5.10c; No. 8, 5.05c; No. 9, 5.00c; No. 10 4.95c; No. 11, 4.90c; No. 12, 4.85c; No. 13 and 14, 4 80c.

Mystery in Doctor's Death.

A coroner's jury yesterday failed to determine whether Dr. F. C. Heath committed suicide by inhaling gas or was killed accidentally. The physician was found dead in his office at 1048 Milwaukee avenue on Tuesday.

DEEP WATERWAY PROJECT URGED BY DRAINAGE LEADERS.

Lyman E. Cooley Asks Immediate Removal of Dams in Lower Illinois and Dredging of Channel.

Springfield, Ill., Jan. 10.—Indorsement was given the deep waterway project in Illinois by the Association of Drainage and Levee Districts of Illinois, in convention today. The indorsement was given in the form of a resolution adopted as the sentiment of the association.

In an address delivered by Lyman E. Cooley of Chicago, the speaker stood for the "immediate removal of the dams in the lower Illinois river and the dredging of the stream bed to the largest capacity that can be justified.

President Jesse Lowe of Beardstown scathingly criticised the sanitary district of Chicago, saying that though every possible means of doing away with their waste drainage should be given the people of such a large drainage district, he did not believe that the districts should impose upon the other districts of the state.

A resolution asking congress to provide legislation for a national reclamation of waste lands by drainage was adpoted by the convention.

The tentative organization of a drainage association formed at Chicago in December was indorsed. Officers of the state association were elected as follows:

President—H. J. Puterbaugh, Mackinaw.
Secretary and streasurer—Guy L. Shaw, Beardstown.

FOREIGN MAIL SCHEDULE.

FOREIGN MAILS WILL CLOSE AT CHICAGO postoffice as follows:
For Switzerland, Spain, Portugal, Turkey, Egypt, Greece, British India, Roumania, Belgium, and Africa, 7 p. m.
For Cuba, 5:30 p. m.
For Alaska, 5 p. m.
For Manitoba, British Columbia, and Northwest Territory, 9 p. m.
For Jamaica and West Indies, 12 p. m.
For Canal Zone and Panama, via New Orleans, Thursday, Jan. 11, 6:15 p. m.
For Austria, Denmark, France, Germany [5 cent rate], Italy, Great Britain, Ireland, Norway, Netherlands, Russia, and Sweden, by S. S. Oceanic, Friday, Jan. 12, 1:30 p. m.
For Japan, China, Corea, and Philippines, via Seattle, by S. S. Inaba Maru, Friday, Jan. 12, 9 p. m.
For Hawaii, via San Francisco, by S. S. Wilhelmina, Saturday, Jan. 13, 9 p. m.
For Samoan islands, also specially addressed and parcels post mail for Australia and New Zealand, via San Francisco, by S. S. Henrik Ibsen, Monday, Jan. 15, 9 p. m.
For Japan, China, and Corea, via Tacoma, Wash., by S. S. Mexico Maru, Tuesday, Jan. 16 9 p. m.
For Hawaii, Japan, China, Corea, and Philippines, via San Francisco, by S. S. Mongolian, Friday, Jan. 19, 9 p. m.
For Australia, New Zealand [except parcels post], New Caledonia, Samoan and Fiji islands, via Seattle, Wash., and Victoria, B. C., by S. S. Zealandia, Saturday, Jan. 20, 9 p. m.

D. A. CAMPBELL, Postmaster.

INDEX TO CLASSIFIED ADVERTISEMENTS.

AUTOMOBILES	Col. 5, page 19
AUTO SUPPLIES, ACCESSORIES	Col. 5, page 19
AUTOMOBILES WANTED	Col. 5, page 19
AUTO LIVERIES	Col. 5, page 19
AUCTION SALES	Col. 5, page 14
BANKER AND EXCHANGE	Col. 6, page 14
BUSINESS PERSONALS	Col. 2, page 17
BUSINESS CARDS	Col. 6, page 15
BUILDING MATERIAL	Col. 6, page 15
BICYCLES AND MOTORCYCLES	Col. 5, page 19
BOATS, YACHTS, ETC	Col. 6, page 15
BILLIARDS AND BOWLING	Col. 6, page 15
BUSINESS CHANCES	Col. 2, page 19
" " "	Col. 4, page 19
BOARDING AND LODGING	Col. 6, page 17
" " "	Col. 5, page 17
" " "	Col. 6, page 17
BOARD WANTED	Col. 6, page 17
CASTOFF CLOTHING	Col. 2, page 18
CAMERAS, KODAKS, ETC	Col. 2, page 17
CLOTHING, FURS, ETC	Col. 2, page 18
CLEANERS, DYERS, ETC	Col. 2, page 18
DRESSMAKING & MILLINERY	Col. 1, page 17
DANCING SCHOOLS	Col. 6, page 15
DOGS, BIRDS, AND POULTRY	Col. 7, page 15
DETECTIVE AGENCIES	Col. 2, page 17
FOR SALE	Col. 2, page 17
FINANCIAL	Col. 2, page 17
FURNACES, STEAM HEATING	Col. 2, page 18
GARAGES	Col. 6, page 15
HELP WANTED—MALE	Col. 6, page 16
" " "	Col. 6, page 16
" " "	Col. 6, page 16
HELP WANTED—FEMALE	Col. 7, page 16
" " "	Col. 1, page 17
HOUSEHOLD GOODS	Col. 2, page 17
HORSES AND CARRIAGES	Col. 7, page 19
HOTELS	Col. 5, page 17
"	Col. 6, page 17
INSTRUCTION	Col. 6, page 19
JEWELRY, WATCHES, ETC	Col. 7, page 19
LEASEHOLDS	Col. 2, page 17
LIFE INSURANCE INVESTMENTS	Col. 6, page 15
LAW	Col. 2, page 18
LAND PUBLICATIONS, ETC	Col. 7, page 18
LOST AND FOUND	Col. 2, page 17
MISCELLANEOUS	Col. 2, page 19
MACHINERY AND TOOLS	Col. 2, page 18
MONUMENTS	Col. 6, page 15
MOTORCYCLES AND BICYCLES	Col. 5, page 19
MUSICAL INSTRUMENTS	Col. 6, page 19
MUSICAL AND DRAMATIC	Col. 6, page 19
OFFICE DEVICES	Col. 1, page 17
OPTICIANS	Col. 6, page 19
PARTNERS WANTED	Col. 6, page 19
PRINTING, ENGRAV'G, BINDING	Col. 6, page 15
PRINTING MACHY. & SUPPLIES	Col. 6, page 15
PATENTS, PATENT ATTORNEYS	Col. 7, page 19
PLUMBING & LIGHT FIXTURES	Col. 6, page 15
PERSONAL	Col. 2, page 17
PERSONAL PROPERTY LOANS	Col. 7, page 19
ROOMMATES	Col. 6, page 17
REAL ESTATE—CENTRAL	Col. 2, page 18
REAL ESTATE—SOUTH SIDE	Col. 2, page 18
" " "	Col. 4, page 18
REAL ESTATE—WEST SIDE	Col. 4, page 18
REAL ESTATE—NORTH SIDE	Col. 4, page 18
" " "	Col. 5, page 18
REAL ESTATE—NORTHWEST	Col. 5, page 18
REAL ESTATE—MUS. PROPERTY	Col. 5, page 18
REAL ESTATE—SUB'N—SOUTH	Col. 5, page 18
REAL ESTATE—SUB'N—WEST	Col. 5, page 18
" " "	Col. 6, page 18
REAL ESTATE—SUB'N—NORTH	Col. 6, page 18
REAL ESTATE—OAK PK. AUSTIN	Col. 6, page 18
REAL ESTATE—GARY TOL'ES'N	Col. 6, page 18
REAL ESTATE—SUM. RESORTS	Col. 6, page 18
REAL ESTATE—FARM LANDS	Col. 9, page 18
" " "	Col. 7, page 18
REAL ESTATE—FRUIT LANDS	Col. 7, page 18
REAL ESTATE—COUNTRY	Col. 7, page 18
REAL ESTATE WANTED	Col. 1, page 18
REAL ESTATE TO EXCHANGE	Col. 1, page 19
REAL ESTATE LOANS	Col. 2, page 19
SITUATIONS WANTED—MALE	Col. 7, page 15
" " "	Col. 1, page 16
" " "	Col. 2, page 16
SITUATIONS WANTED—FEMALE	Col. 3, page 16
" " "	Col. 3, page 16
" " "	Col. 4, page 16
SAFES	Col. 2, page 18
STORE AND OFFICE FIXTURES	Col. 2, page 18
STOCKS AND BONDS	Col. 2, page 17
STOVES	Col. 2, page 17
SEWING MACHINES	Col. 6, page 15
STEAMSHIP LINES	Col. 7, page 19
" " "	Col. 7, page 19
TRADE SCHOOLS	Col. 6, page 19
" " "	Col. 7, page 19
TO RENT—ROOMS	Col. 1, page 17
" " "	Col. 5, page 17
TO RENT—HOUSEKPG. ROOMS	Col. 6, page 17
TO RENT—HOUSES	Col. 6, page 17
TO RENT—FLATS	Col. 6, page 17
" " "	Col. 7, page 17
TO RENT—FURNISHED FLATS	Col. 7, page 17
TO RENT—STORES	Col. 7, page 17
TO RENT—OFFICES AND STUDIOS	Col. 7, page 17
" " "	Col. 1, page 18
TO RENT—FLOORS AND LOFTS	Col. 1, page 18
TO RENT—MANFG. PROPERTY	Col. 1, page 18
TO RENT—BARNS & GARAGES	Col. 2, page 18
TO RENT—BUILDINGS	Col. 6, page 18
TO RENT—HALLS	Col. 7, page 18
TO RENT—FARMS	Col. 9, page 18
TO RENT—MISCELLANEOUS	Col. 2, page 18
TRUSSES, ETC	Col. 6, page 15
TYPEWRITERS AND SUPPLIES	Col. 7, page 15
TYPEWRITING & TRANSLATION	Col. 7, page 15
UNDERTAKERS	Col. 6, page 15
WANTED—BOOKS	Col. 2, page 17
WANTED—FLATS	Col. 7, page 17
WANTED—STORES, OFFICES	Col. 1, page 18

TERMS OF SUBSCRIPTION OF THE TRIBUNE.

BY MAIL IN ADVANCE.

Postage paid in the United States [outside of Chicago city limits] and in Mexico:

Daily without Sunday, one year	$4.00
Daily, without Sunday, six months	2.00
Daily, without Sunday, three months	1.25
Daily, without Sunday, two months	1.00
Daily, without Sunday, one month	.50
Daily, with Sunday, one year	6.50
Daily, with Sunday, six months	3.25
Daily, with Sunday, three months	2.00
Daily, with Sunday, one month	.75
Sunday issue, one year	2.50
Sunday issue, one month	.25

Give postoffice address in full, including county and state.

Remit by express money order, draft, or in

SITUATIONS WANTED—MALE.

Executives and Managers.

SITUATION WANTED—AS BUSINESS MANAGER of trade publication; 15 years' successful record in newspaper, advertising, and circulation work; can show best of results in publication; good executive; thoroughly understand editorial, circulating, advertising, earnings and building circulation; know every detail connected with work and keeping costs down to minimum; executive ability, good disciplinarian, and successful in getting best results from employes; ambitious for new ideas; systematizer, aggressive and progressive; will give full details of successful record in personal interview; references of highest character; want proposition where salary will be commensurate with earning power. Address A 401, Tribune.

SITUATION WANTED—AN EXPERIENCED ACCOUNTANT is open for a position at once; would consider an offer as general bookkeeper or in charge of credits and collections; can furnish highest references and give surety bond. If interested would be glad to call for an interview and give my experience in detail. Address K 600, Tribune, Southwest Branch.

Salesmen. Solicitors, Etc.

SITUATION WANTED—SUCCESSFUL SALESMAN; CAN SELL ANYTHING; 7 YEARS IN SPECIALTY LINE; WOULD CONNECT WITH HIGH CLASS CONCERN, CHICAGO OR CENTRAL WESTERN STATES; HIGHEST REFERENCES. ADDRESS P 249 TRIBUNE.

SITUATION WANTED—SUCCESSFUL SALESMAN; CAN SELL ANYTHING; 7 YEARS IN SPECIALTY LINE; WOULD CONNECT WITH HIGH CLASS CONCERN, CHICAGO OR CENTRAL STATES; HIGHEST REFERENCES. ADDRESS D J 285, TRIBUNE.

SITUATION WANTED — SALESMAN FOR housefurnishing or specialty; have sold the large dealers and department stores from Boston to Minneapolis for one firm for the last 12 years; with first class house; good salary expected. Address B 84, Tribune.

SITUATION WANTED—YOUNG MAN, 2 YRS.' experience on road, would like to represent good firm in Minn., S. Dak., or good western state; large acquaintance in Mpls.; not a goods fighter; good refs.; at present employed. Address B 215, Tribune.

SITUATION WANTED—BY EXPERT SOLICITOR and salesman, especially good at closing up business; experience mainly books, magazines; have personal knowledge of paints and varnishes, etc. Address X 583, Tribune.

SITUATION WANTED—LIVE WIRE SALESman, 27, spec. exp., good appearance, ready mixer and hustling worker, will consider a high class proposition at practical value; sal. or com. Address C 168, Tribune.

SITUATION WANTED—BEST OPPORTUNITY for young educated man, with good appearance, who has the making of a first class salesman; give reference. Address D 143, Tribune.

SITUATION WANTED — CITY SALESMAN OR solicitor, by young man with good education and experience as advertising solicitor with large newspaper. Address C 881, Tribune.

SITUATION WANTED—SALESMAN; EXPERIenced; possessing ability and energy; successful sales record, covering 20 years; read or city; reference. Address C 181, Tribune.

SITUATION WANTED — ASSISTANT SALES manager and first class correspondent; successful real estate experience; age 30 years. Address C 182, Tribune.

SITUATION WANTED—SUCCESSFUL SALESman will engage with manufacturer on straight commission; territory must be A1 proposition. Address A 235, Tribune.

SITUATION WANTED—AS SALESMAN SPECialty or staple, with reliable concern; age 35 years; can furnish A1 ref. Address C 453, Tribune.

SITUATION WANTED — SPECIAL REPRESentative two small magazines wants to sell part time; young; clean record. Address C 197, Tribune.

SITUATION WANTED—SALESMAN, 4 YEARS' exp., 25; Chicago territory preferred. Address C 502, Tribune.

SITUATION WANTED—BY CITY SALESMAN; now employed; desires change; no canvassing. Address C 506, Tribune.

Professions and Trades.

SITUATION WANTED—AS SUPT. OR GENERAL foreman; 20 years' exp. in charge of men; lots of practical experience as mechanic and foreman; can estimate and produce; also systematize shop to shortest time; best reference given. Address F H 36, Tribune.

SITUATION WANTED — AS MECHANIC; 10 years' exper.; 9 years general foreman auto, electric, mechanical specialties, estimate, design, develop, prepare drawings; tool and fixture maker; good record and refs. Address C 371, Tribune.

SITUATION WANTED—YOUNG ATTORNEY desires opportunity position 2 years in connection office desires to connect himself with firm where character and ability count; worked way through college and univ. law school; furnish best references or bonds. Address A 436, Tribune.

FURRIER.

Young man, age 24, has 7 years' experience in fur manufacturing; desires position with first class house of this city. Address A 467, Tribune.

SITUATION WANTED—ELECTRICAL AND MECHANICAL engineer, familiar with erection and operation of large power plants; capable of handling men; is open for any satisfactory offer. Address C 466, Tribune.

SITUATION WANTED—DRAFTSMAN, TECHNICAL graduate; ten years' experience, air compressor, rolling mills, steel concrete construction, elevating, conveying machinery, power transmission and industrial plants. Address F H 42, Tribune.

CHIEF ENGINEER

Of large steam electric plant desires to better himself; age 34; refs. A1. Address C 325, Tribune.

SITUATION WANTED—YOUNG MAN, 18; COLlege education; with good firm, where good prospects are offered; can start at small salary. Interviews are held on. Address A 449, Tribune.

SITUATION WANTED—YOUNG MAN, ARCHItectural office; some experience in drafting; refs.; willing worker. Address P. W. R., 3180 N. Clark st.

SITUATION WANTED—YOUNG MAN WITH good chemical training in laboratory of manufacturing concern; moderate salary; possibility of advancement. Address B 304, Tribune.

SITUATION WANTED — BY REGISTERED pharmacist and chemist, in mfg. or wholesale prescription dept., where he can use his ability in laboratory work. Box D, 769 Locust-st.

SITUATION WANTED—IN OFFICE WITH FIRM or corporation by young attorney; thoroughly familiar with commercial collections, credits and correspondence. Address A 446, Tribune.

SITUATION WANTED—ATTORNEY, COLLEGE man, wants salaried position with firm or corporation; 2 years' experience. Address B 150, Tribune.

SITUATION WANTED—LICENSED ENGINEER, no proposition too large to handle, none too small to give thorough A1 refs.; 20 years' exp. Address A 501, Tribune.

SITUATION WANTED—BY TWO ENGINEERing graduates with mechanical and electrical experience, all kinds of drafting, designing, and testing work. Address C 159, Tribune.

SITUATION WANTED — STATIONARY ENGIneer; all around machinist on new construction and all repairs; first class refs. Address C 161, Tribune.

SITUATION WANTED BY MECHANICAL draftsman; expert on design and construction of special machinery; also general engineering work. Address A 501, Tribune.

SITUATION WANTED—EXPERIMENTAL ENgineer, competent; experienced; acquainted, boat, auto or special design, development, construction. Address B 392, Tribune.

SITUATION WANTED—BY COOK; GERMAN; middle aged; first class. 1065 Washington-blvd.

SITUATION WANTED—BY CARPENTER AS repairman around factory; accustomed to machinery. Address C 195, Tribune.

SITUATION WANTED—ENGINEER AND MAchinist; competent man, 15 years' experience; repairs; refs. Engineer, 2222 S. Albany-av., 2d flat.

SITUATION WANTED — YOUNG MAN RELIable; would like position as electrician, engineer, janitor. Address B 451, Tribune.

SITUATION WANTED—ELECTRICIAN, FIRST class, 10 years' exp.; house position pref. Address B 310, Tribune.

SITUATION WANTED — MECHANICAL ENGIneer; expert designer, inventor intricate special and automatic mach'y. Address B 311, Tribune.

SITUATION WANTED — COMPOSITOR AND stonehand; 20 years' experience; 6 years' reference as foreman; wants steady job. Address C 211, Tribune.

SITUATION WANTED — PAPERHANGING; reasonable; good workmanship. Address X 426, Tribune.

SITUATION WANTED—STEAMFITTER, NONunion, competent. Address L 998, Tribune, Southwest Branch.

SITUATION WANTED — CARPENTER; PRACtical; experienced, all around man. WEB, 1230 Mohawk-st.

SITUATION WANTED—YOUNG MAN, 18, TO learn jewelry trade. Address F 414, Tribune.

SITUATION WANTED—YOUNG MAN WITH RE electrician and mechanic. Address C 482, Tribune.

SITUATION WANTED—BY MECHANICAL draftsman and machinist. Address B 101, Tribune.

House Servants.

SITUATION WANTED—JAPANESE YOUNG couple, 2d first class cook, 2d experienced lady's maid or wait on table; small family. 1456 N. North Side; good refs. M. SHIMADA, 458 Chicago-av.

SITUATION WANTED—ONE MARRIED GERman man with two children would like position as houseman and gardener in city or country. 879 Deer-av., Highland, Wis.

SITUATION WANTED—JAPANESE COOK, butler, competent, not afraid of any domestic work; willing to travel; several refs.; no washing. K. KAY, 3850 Calumet-av.

SITUATION WANTED—YOUNG MAN; 2 YEARS' machine shop exp.; wants chance to learn trade; start at nominal figure. Address LEWIS L. STONE, 628 No. Clark-st.

SITUATION WANTED — FILIPINO BOY, AS a servant in private family; prefer a place that would allow me to go to night school. Phone Drexel 1899.

SITUATION WANTED—BY SWEDE AS HOUSEman and take care of garden; understand horses and electric auto; 4 years in last place. Address C 58, Tribune.

SITUATION WANTED—FIRST CLASS COOK, IN French-American kitchen of private boarding house or hotel. Address 281 N. Dearborn-st.

SITUATION WANTED—LADY WISHES TO wash and iron at home; good hands. Call and send. Phone Hyde Park 1810.

SITUATION WANTED—BY YOUNG COLORED man; butler or housemen; refs. Address X 802, Tribune.

SITUATIONS WANTED—MARRIED COUPLE, butler and cook; A1; city or country; best refs. Address B 146, Tribune, Northwest Branch.

SITUATION WANTED—BY YOUNG CHINESE boy; excellent references with best references; 3. W. 3226 Calumet-av.

SITUATION WANTED—EXPERIENCED COUple; man with private people; ref. Ph. Drexel 2666.

SITUATION WANTED—BY COOK, IN SMALL private family; ref. Address C 504, Tribune.

Coachmen, Teamsters, Chauffeurs, Etc.

SITUATION WANTED—CHAUFFEUR, 9 YRS.' exp.; don't drink, smoke, or chew; take full responsibility; best of ref. Address B 93, Tribune.

SITUATION WANTED—CHAUFFEUR; CAN repair; 2d driver; 1912 license. Address A 491, Tribune.

SITUATION WANTED—AS CHAUFFEUR, IN or out of city. Address P H 7, Tribune.

SITUATIONS WANTED—MALE.

Coachmen, Teamsters, Chauffeurs, Etc.

SITUATION WANTED—CHAUFFEUR; HOUSEman; private family; 6 years' exp.; foreign, American cars; single; Swedish; age 30; strictly sober; reliable; careful driver; 4 years' last employer; reasonable wages; city or suburbs; best refs. Address W 96, Tribune.

SITUATION WANTED—AS CHAUFFEUR; AGE 24; any gasoline car; thoroughly experienced; all repairs; will wash and clean car; permanent, private place only; steady, reliable, temperate; Chicago references. Address B 66, Tribune.

SITUATION WANTED—COLORED, EXPERT chauffeur and mechanician; ref.; American or foreign machines; five years' last position. Phone Adine 2273.

SITUATION WANTED—CHAUFFEUR, PRIvate family; on South Side; 4 years' repair shop exp.; careful driver; sober; A1 ref. Address C 464, Tribune.

SITUATION WANTED — AS CHAUFFEUR, BY a 6 years' exp. col. man; married, no children; good machinist; reliable, have 1912 license. HUNTER, 814 Church-st., Evanston, Ill. Ph. 3104 L.

SITUATION WANTED—BY MARRIED MAN; NO children; exp., coachman and chauffeur; middle aged; all around man; with private family; best of ref. HANSEN, 107 W. Elm-st.

SITUATION WANTED — COLORED CHAUFfeur; steady, willing; city experience; No. 1 ref.; any gas car. ROBB, 2241 State. Douglas 1019.

SITUATION WANTED—CHAUFFEUR, 2 YRS. exp., priv. do repair; best refs. STANLEY, Tel Yards 2846.

SITUATION WANTED — CHAUFFEUR AND all around man; Danish; careful driver; with private family; best of ref. Address C 370, Tribune.

SITUATION WANTED—CHAUFFEUR OR REpair man; five years' experience in building and repairing cars; ref. furn. Address B 402, Tribune.

SITUATION WANTED—CHAUFFEUR; DANish; single; 29; 4 years' exp. in cars; ref.; Pierce Arrow preferred. JENSON, 2421 Michigan-av.

SITUATION WANTED—BY EXPERIENCED chauffeur; good mechanic; ref. Address C 271, Tribune.

SITUATION WANTED—CHAUFFEUR, COMpetent; 8 years' exp., 26, sober, ref. Address C 178 Tribune.

SITUATION WANTED—CHAUFFEUR; 8 YRS.' experience; all driver and repair man; steam or gasoline car; city refs. Address F 514, Tribune.

SITUATION WANTED—COACHMAN; EXP. housemen, gardener; city ref. Address C 504, Tribune.

SITUATION WANTED—BY CHAUFFEUR; 7 yrs. exp. at last place, Pierce-Arrow. Address Z 868, Tribune.

Janitors and Porters.

SITUATION WANTED—BY FIRST CLASS COLored man as porter, janitor; exp.; can cook; willing and trustworthy; refs. Address C 465, Tribune.

SITUATION WANTED—MARRIED ELDERLY German couple; man first class mechanic, handy with several tools, understand horses; 7 years' last place; city or country. Address B 532, Tribune.

SITUATION WANTED—BY SWEDISH YOUNG man single, as janitor or assistant houseman, or anything. M. Swanson, 2134 Farragut-av.

SITUATION WANTED—AS JANITOR; FAmiliar with heating, steamfitting. Address C 209, Tribune.

SITUATION WANTED—JANITOR; EXP. UNmarried; reliable, sober, and obliging; handy; good ref. ALFONS VAN STEENKISTE, 2037 Emmet.

SITUATION WANTED—BY COLORED PORTER, city ref. Phone Auto. 08787. 1406 Calumet.

SITUATION WANTED — JANITOR OR HOUSEman, sober, reliable; refs Phone North 9753.

SITUATION WANTED—SOBER YOUNG MAN, janitor, porter, housemen. 3. TYDDEL, Drexel 1.

Stenographers. Typists, Etc.

SITUATION WANTED—EXPERIENCED CORrespondent; railroad and commercial experience, office man; thoroughly competent; high school graduate; good appearance; no bad habits; 22; wages moderate; $1500; reference. Address A 180, Tribune.

SITUATION WANTED—PRIVATE SECRETARY and expert stenographer; first class correspondent; unexceptionable experience; age 30 years. Address C 204 Tribune.

SITUATION WANTED—STENOGRAPHER, 8 years' exp. legal and other lines; reas. salary; chance for promotion; good ref. Address C 369, Tribune.

SITUATION WANTED—STENOGRAPHER BY young man, 5 years' experience in one lines; loop; specifics; ref. STUART I. RICE, 2029 Michigan-av.

SITUATION WANTED—BY YOUNG MAN stenographer now employed in other work; competent; will go anywhere; can go Saturday afternoon or any night. Address 274, Tribune.

SITUATION WANTED—STENOGRAPHER, SEVeral years' experience, desires a permanent position; best of references; moderate salary. Address C 374, Tribune.

SITUATION WANTED—ELLIOTT-FISHER OPerator, young man, 20, desires better position; 8 years' experience; accurate and rapid; A1 references. Address A 487, Tribune.

SITUATION WANTED—A1 STENOGRAPHER, experienced, employed; hard work solicited. Address X 561, Tribune.

Miscellaneous.

SITUATION WANTED — GENTLEMAN, WELL educated, intelligent, 27, now in position, desires change; prefers work in Chicago; best refs. Address A 497, Tribune.

SITUATION WANTED—BY EXPERIENCED advertising man with two children would like position as houseman and gardener in city or country. 879 Deer-av., Highland, Wis.

SITUATION WANTED—BY YOUNG MAN WITH 2 years' experience in drafting; refs.; willing worker. Address P. W. R., 3180 N. Clark st.

SITUATION WANTED—YOUNG MAN WITH good chemical training in laboratory of manufacturing concern; moderate salary; possibility of advancement. Address B 304, Tribune.

SITUATION WANTED — BY REGISTERED pharmacist and chemist, in mfg. or wholesale prescription dept., where he can use his ability in laboratory work. Box D, 769 Locust-st.

SITUATION WANTED—IN OFFICE WITH FIRM or corporation by young attorney; thoroughly familiar with commercial collections, credits and correspondence. Address A 446, Tribune.

SITUATION WANTED—ATTORNEY, COLLEGE man, wants salaried position with firm or corporation; 2 years' experience. Address B 150, Tribune.

SITUATION WANTED—LICENSED ENGINEER, no proposition too large to handle, none too small to give thorough A1 refs.; 20 years' exp. Address A 501, Tribune.

SITUATION WANTED—BY TWO ENGINEERing graduates with mechanical and electrical experience, all kinds of drafting, designing, and testing work. Address C 159, Tribune.

SITUATION WANTED — STATIONARY ENGIneer; all around machinist on new construction and all repairs; first class refs. Address C 161, Tribune.

SITUATION WANTED BY MECHANICAL draftsman and machinist. Address B 101, Tribune.

SITUATION WANTED—BY COMPOSITOR AND stonehand; 20 years' experience; 6 years' reference as foreman; wants steady job. Address C 211, Tribune.

SITUATION WANTED — PAPERHANGING; reasonable; good workmanship. Address X 426, Tribune.

SITUATION WANTED—STEAMFITTER, NONunion, competent. Address L 998, Tribune, Southwest Branch.

SITUATION WANTED — CARPENTER; PRACtical; experienced, all around man. WEB, 1230 Mohawk-st.

SITUATION WANTED—YOUNG MAN, 18, TO learn jewelry trade. Address F 414, Tribune.

SITUATION WANTED—YOUNG MAN WITH RE electrician and mechanic. Address C 482, Tribune.

SITUATION WANTED—BY MECHANICAL draftsman and machinist. Address B 101, Tribune.

House Servants.

SITUATION WANTED—JAPANESE YOUNG couple, 2d first class cook, 2d experienced lady's maid or wait on table; small family. 1456 N. North Side; good refs. M. SHIMADA, 458 Chicago-av.

SITUATION WANTED—ONE MARRIED GERman man with two children would like position as houseman and gardener in city or country. 879 Deer-av., Highland, Wis.

SITUATION WANTED—JAPANESE COOK, butler, competent, not afraid of any domestic work; willing to travel; several refs.; no washing. K. KAY, 3850 Calumet-av.

SITUATION WANTED—YOUNG MAN; 2 YEARS' machine shop exp.; wants chance to learn trade; start at nominal figure. Address LEWIS L. STONE, 628 No. Clark-st.

SITUATION WANTED — FILIPINO BOY, AS a servant in private family; prefer a place that would allow me to go to night school. Phone Drexel 1899.

SITUATION WANTED—BY SWEDE AS HOUSEman and take care of garden; understand horses and electric auto; 4 years in last place. Address C 58, Tribune.

SITUATION WANTED—FIRST CLASS COOK, IN French-American kitchen of private boarding house or hotel. Address 281 N. Dearborn-st.

SITUATION WANTED—LADY WISHES TO wash and iron at home; good hands. Call and send. Phone Hyde Park 1810.

SITUATION WANTED—BY YOUNG COLORED man; butler or housemen; refs. Address X 802, Tribune.

SITUATIONS WANTED—MARRIED COUPLE, butler and cook; A1; city or country; best refs. Address B 146, Tribune, Northwest Branch.

SITUATION WANTED—BY YOUNG CHINESE boy; excellent references with best references; 3. W. 3226 Calumet-av.

SITUATION WANTED—EXPERIENCED COUple; man with private people; ref. Ph. Drexel 2666.

SITUATION WANTED—BY COOK, IN SMALL private family; ref. Address C 504, Tribune.

Coachmen, Teamsters, Chauffeurs, Etc.

SITUATION WANTED—CHAUFFEUR, 9 YRS.' exp.; don't drink, smoke, or chew; take full responsibility; best of ref. Address B 93, Tribune.

SITUATION WANTED—CHAUFFEUR; CAN repair; 2d driver; 1912 license. Address A 491, Tribune.

SITUATION WANTED—AS CHAUFFEUR, IN or out of city. Address P H 7, Tribune.

SITUATIONS WANTED—FEMALE.

Domestics and Cooks.

SITUATION WANTED—GIRL; GERMAN; COMpetent; to go to Florida or California; had good references. Call Sunday after 3 or Thursday afternoon; wages $8. 1219 Chicago-av., Evanston.

SITUATION WANTED—YOUNG LADY, SWEDish, 21, as cook or housework in refined family; experienced; good credentials. Call or write BESSIE NELSON, 5515 So. 8th-av.

SITUATION WANTED—AS WAITRESS OR SECond maid in private family by competent Swedish girl. Address A 118, Tribune.

SITUATION WANTED—GERMAN GIRL, GOOD cook; general work; N. S.; 47-48. Address C 299, Tribune.

SITUATION WANTED—COLORED WOMAN cook; restaurant or boarding house. Ph. Doug. 6468.

SITUATION WANTED—TO ASSIST IN HOUSEwork, by neat, quiet Swedish girl; prefer elderly people. Address B 216, Tribune.

SITUATION WANTED—EXP. COLORED GIRL; general work; suburb or city. Address 4729 State-st.

SITUATION WANTED—GENERAL HOUSEwork or day work; $1 day. Address E F 454, Tribune.

SITUATION WANTED—BY SWEDISH COOK; go anywhere; $9 or $10 week. 1101 Townsend-st., basement.

SITUATION WANTED—COLORED GIRL, SMALL family, general housework; 1239 Racine-pl. Linc. 4766. N. S. preferred.

SITUATION WANTED—NEAT COLORED GIRL, maid or housegirl. 2419 Wabash-av. Ph.; Calumet 2782; Auto. 73405.

SITUATION WANTED—FIRST CLASS COOK; boarding house; all around woman; colored. 2976 State-st. Phone Atlantic 7666.

SITUATION WANTED—BY COLORED WOMAN as chambermaid or office girl. Phone Douglas 61. MISS JOHNSON.

SITUATION WANTED—PLAIN COOKING; Science family; no laundry. M., 3216 Calumet-av.

SITUATION WANTED—1ST CLASS COOK AND second girl; best ref. Phone Doug. 8468.

SITUATION WANTED—BY COLORED WOMAN, as general housework. Tel. Douglas 8082.

SITUATION WANTED—FIRST CLASS HOTEL cook. Phone Douglas 3406. 2922 Prairie-av.

SITUATION WANTED—GENERAL WORK; COLored; city; refined. Call 3600 Dearborn-st., 3d flr.

SITUATION WANTED—FIRST CLASS COOK. Address K M, 1121 Orleans-st.

SITUATION WANTED—COLORED GIRL TO do housework. Tel. Doug. 4809. 3222 Wabash.

Waitresses and Hotel Help.

SITUATION WANTED—TWO GIRL WAITresses at night, from 5:00 or 9 to 12, near Oak Park. 1111 Park. Oak Park, Ill. Gen. Del. Cecilia Rumback.

Housekeepers and Caretakers.

SITUATION WANTED—BY SUPERIOR ENGlishwoman, recently arrived in U. S.; as useful companion, housekeeper, lady or gentleman's maid; refined and economical; good plain cook and needlewoman; refs. exch.; suburbs preferred. Address A 190, Tribune.

SITUATION WANTED — YOUNG MARRIED woman wishes to do housekeeping for widower or housework in private family in exchange for room and board for self and husband; husband employed. Write 2427 Prairie-av.

SITUATION WANTED—HOUSEKEEPER, IN apt. of one or more gentlemen of refined quality, city or suburb, by a refined and neat colored woman; no objection to children; good and reliable, age 35 years; refs. Address C 406, Tribune.

SITUATION WANTED—RESPECTABLE FIRST class housekeeper; good cook and manager; best of refs.; bachelors pref. Phone Drexel 6810.

SITUATION WANTED — RESPONSIBLE WOMan housekeeper in widower's or widower's apt.; ref. exchanged. Address X 426, Tribune.

SITUATION WANTED AS HOUSEKEEPER, thoroughly experienced; hotel or rooming house. Address C 492, Tribune.

SITUATION WANTED—AS HOUSEKEEPER, young, refined woman, with a child; refs.; small salary; good home. Address B 122, Tribune.

SITUATION WANTED—AS HOTEL HOUSEkeeper; 5 years of ref. Lincoln 1884.

SITUATION WANTED AS HOUSEKEEPER, by Jewish widow, 4816 Indiana-av., 1st flat.

Dressmakers and Seamstresses.

SITUATION WANTED—MADAME VIRNEE, formerly 909-909 Masonic Temple, artistic, original designs; desires dressmaker, fitter, shop helper, French books; gowns made in one or two days. $6.50-$7.50 per day. 316 E. 61st-st. Aldine 1674.

SITUATION WANTED—THOROUGHLY EXP. designer, cutter, and fitter on ladies' gowns, waists, skirts; position with first class house. Address C 208, Tribune.

SITUATION WANTED—DRESSMAKING DAY, in private families; first class work. Telephone Edgewater 8702.

SITUATION WANTED—EASTERN DRESSMAKer, just located here, will make stylish gowns at her home or will go out. Phone Harrison 6977.

SITUATION WANTED—DRESSMAKING; AT home only; fancy gowns and tailored garments. 4439 Prairie-av. Phone Drexel 8756.

SITUATION WANTED—FIRST CLASS DRESSmaker wishes 1 or 2 more customers; dependable work; rapid; good fitter; reasonable. Diversey 5807.

SITUATION WANTED—DRESSMAKER WISHes work at room; work guaranteed. 5713 Washington-blvd., Austin.

SITUATION WANTED—WOMAN, PLAIN FAMily and children's sewing to take home. Address 955 E. 58th-pl.

SITUATION WANTED—DRESSMAKER WITH first class downtown experience wants work at home. 2820 Vernon-av., 2d flat.

SITUATION WANTED—REFINED COLORED dressmaker, by day or at home; $2 guaranteed. MISS J. BRENT, 3458 Vincennes-av. Ph. Douglas 6082.

SITUATION WANTED—DRESSMAKER; BEST ref.; $2.50 per day, or will cut and fit. Address E L 51, Tribune.

SITUATION WANTED—LADY WITH LARGE city following wishes position with class dressmaking establishment. Address B 408, Tribune.

SITUATION WANTED—DRESSMAKING EXpert, remodeler, perfect fit; $3 per day. North side; strictly reliable. Call 2030 Dearborn-st., 3d flr.

SITUATION WANTED—BY EXPERT DRESSMAKER, by day or at home, colored. HILL, 3443 Wabash.

SITUATION WANTED — MOTHER'S HELP IN sewing. A. B., 4548 Champlain-av.

SITUATION WANTED—EXP. DRESSMAKER from Cleveland, by day. Phone Drexel 4702.

SITUATION WANTED—DAYS WORK. PHONE Drover 473.

Nurses and Governesses.

SITUATION WANTED — REFINED, EXPERIenced person as mother's helper, companion, or to assist in care of little children; good linguist; good reader; French, German, English. M., 553 E. 54th-st. Tel. Douglas 2430.

SITUATION WANTED—LADY OF REFINEment will give home to motherless young child; prefers one in her home; 5 hrs. from Chicago; highest refs. FLORENCE RIGGS, 4922 Calumet-av.

SITUATION WANTED—MINISTER'S WIFE will give mother's care to child under 5; best Chicago references. Phone Edgewater 7744. Write Mrs. Davenport, 963 Leland-av.

SITUATION WANTED—REFINED, EDUCATED North German lady, to take charge of young children, companion or managing housekeeper; city refs; experienced. Address B 351, Tribune.

SITUATION WANTED—BY FIRST CLASS nurse, engagement, electrical massage and exercise; professional care and diet a specialty. Address nurse, phone Aldine 3400.

SITUATION WANTED—LADY WITH HOSPItal experience wants care of invalid; doctor's references. Address L. M., 1116 S. May-st.

SITUATION WANTED — PRACTICAL NURSE; middle aged; care for infant or invalid. Phone Ravenswood 3353.

SITUATION WANTED—AS VISITING GOVerness to teach grade studies by experienced normal school graduate. Phone Edgewater 5544.

SITUATION WANTED—EXPERIENCED CONfinement nurse wants engagement. Phone So. Chicago 0707.

SITUATION WANTED—FRENCH PARISIAN governess; references; good ref. 9046 Mohawk-st., MLLE. FRANCE.

SITUATION WANTED—NURSE OR GOVERNess, American; good seamstress; ref. Address C 268, Tribune.

SITUATION WANTED—REFINED PRACTICAL nurse will care for invalid and do light housework; ref. Address B 396, Tribune.

SITUATION WANTED—NURSE, INFANT OR child; good home, small wages. Address A 511, Tribune.

SITUATION WANTED—BY NURSE WITH HOSpital training. Phone Austin 8281.

SITUATION WANTED—VISITING GOVERNESS, piano, German, French. Address A 547, Tribune.

Laundresses and Day Work.

SITUATION WANTED — LAUNDRESS, FINE hand work; 20 per cent off shirts, collars, 10 per cent family washing if left and called for. SCHEURER, 4008 Cottage Grove-av.

SITUATION WANTED—DAYS WORK OR WASHing to take home. 4735 State. Drexel 3529. LAURA IRVING.

SITUATION WANTED—COMPETENT LAUNdress, white, Thursday, Friday weekly. Phone Midway 3226.

SITUATION WANTED—BY COMPETENT COLored laundress for Tues. and Thurs. Phone Adine 770.

SITUATION WANTED—NEAT GIRL DOING day or morning work. Aldine 3026.

SITUATION WANTED—LAUNDRESS AND cleaning; first class ref. Ph. Doug. 6497.

SITUATION WANTED—BY GOOD COLORED laundress, day or week. Phone Drexel 2908.

SITUATION WANTED — WASHING TAKEN home. 1237 Wells. Tel. 113 Franklin. Mrs. Dog.

SITUATION WANTED — EXP'D LAUNDRESS wants half day. Wed., Fri.; good ref. Door 4077.

SITUATION WANTED—BY COLORED WOMAN, day or housework. 3758 Vincennes. Auto 72266.

SITUATION WANTED—FIRST CLASS LAUNdress; work in family. Phone Calumet 4166.

Stenographers. Typists, Etc.

SITUATION WANTED—EFFICIENT ENGLISH-German stenog.; part time preferred. Address A 539, Tribune.

SITUATION WANTED — BY STENOGRAPHER with 5 years' experience in law office; salary expected $15 per week. Address D J 217, Tribune.

SITUATION WANTED—STENOGRAPHER; 1ST class, quick, accurate, 5 yrs.' exp.; reliable firm; $15; ref. Address B 406, Tribune.

SITUATION WANTED—EXPERT STENOGRAPHER-TYPEWRITER-OPERATOR; 5 YRS. EXPERIENCE; HOLLEWOOD 2747, OR AD. DRESS B 435, TRIBUNE.

SITUATION WANTED—BY BRAINY, WIDEawake young stenographer; tidy, conscientious, dependable; 22, 4½ yrs. exp.; $15; ref.; Chicago or desires to change position; 10 years' exp.; salary moderate; refs. Address X 580, Tribune.

SITUATION WANTED—BY STENOGRAPHER, beginner; good speller; can arrange, punctuate, and paragraph. Address C R 228, Tribune.

SITUATION WANTED—STENOG.; BEGINNER; accurate and speedy; A1 ref.; good penman; good speller; $6. Address B 58, Tribune.

SITUATION WANTED—BY EXP. STENOG. WITH office work; exp. 3 yrs. Address C 503, Tribune.

SITUATION WANTED—BY STENOG., COMPetent, energetic beginner. Address A 238, Tribune.

SITUATION WANTED—STENOGRAPHER, OFfice assistant; 8 mos. exp. Address A 260, Tribune.

SITUATION WANTED—YOUNG LADY STENOG. and bkpr.; 2 years' exp.; ref. Lawndale 5120.

SITUATION WANTED—EXP. STENOG. HALF days; $5 week. Lakeview 8862.

SITUATION WANTED—BY GIRL STENOGrapher; moderate salary. Address C 124, Tribune.

SITUATION WANTED—EXPERT STENOG. wants half day position. Harrison 7324.

SITUATIONS WANTED—FEMALE.

Stenographers. Typists, Etc.

SITUATION WANTED—YOUNG LADY STENOGrapher; special experience insurance, financial and commercial; educated, tactful, resourceful; competent for responsible position; expects good pay for equal service. Phone Ravenswood 3093, or address 1448 Hutchinson-st.

SITUATION WANTED—STENOGRAPHER, secretary, thoroughly capable young woman of splendid ability; wide experience; willing to start at $15 in right position. Address A 243, Tribune.

SITUATION WANTED—COMPETENT YOUNG lady stenographer, now employed, wants permanent place in office in loop. Address A 256, Tribune.

SITUATION WANTED — FIRST CLASS OFfice woman, stenographer, bookkeeper, correspondent, and office system; experienced in taking dictation; $20. Address A 213, Tribune.

SITUATION WANTED—BY A YOUNG LADY attending college; could give all time after 3 p. m.; experienced typist, saleswoman, or cashier. Address A 118, Tribune.

SITUATION WANTED—STENOG.; COMPETENT beginner; read and write notes accurately; good speller and typist; possess good common sense; salary moderate. Address B 70, Tribune.

SITUATION WANTED—STENO., 6 YEARS' exp.; now employed, wishes to make a change; competent and efficient worker. Address A 537, Tribune.

SITUATION WANTED — YOUNG LADY STENO. Can read notes and spell. Some experience. Rapid and accurate. Wentworth 600.

STENOGRAPHER — WANTED STENOGRAPHER; beginner, some experience; $6 to start. Address D E 279, Tribune.

SITUATION WANTED—EXPERT STENOG. 5 hrs. daily or afternoons, board of trade or other firm. Address C 6, 2817 Prairie-av.

SITUATION WANTED — STENO., CORRESP.; charge of dept. or post. of trust. Address A 185, Tribune.

SITUATION WANTED—BRIGHT BEGINNER; assistant to make good, understands filing and mimeographing. Phone yards 1462.

SITUATION WANTED — STENOGRAPHER, bright, energetic; A1 ref.; 3 mos.' experience. Graceland 7181.

SITUATION WANTED—ADDRESSING, MANUscripts, etc., copied; reasonable. Address B 501, Tribune.

SITUATION WANTED—YOUNG LADY STENO. at loop district; 2 years' exp., 1 in patent law. Address A 454, Tribune.

SITUATION WANTED—BY FIRST CLASS stenographer; 3 yrs.' experience; rapid and accurate; excellent ref. Address A 245, Tribune.

Miscellaneous.

SITUATION WANTED—GENTLEWOMAN, HIGH mental attainments, equally proficient in German and English, expert letter writer; read to invalids; can typewrite; highest exceptionable references. Address A 309, Tribune.

SITUATION WANTED—AS COMPANION TO elderly lady or nurse to invalid or child; excellent traveler; paris or country preferred. Address D E 410, Tribune.

SITUATION WANTED—ADDRESSING ENVElopes at home. MRS. LELLA GABBY, 326 E. 87th.

SITUATION WANTED—BY YOUNG PHYSICIAN — a high grade position. Address A 268, Tribune.

WANTED—MALE HELP.

Stores and Offices.

ACCOUNTANTS—THREE SENIORS; STATE experience, former employers, salary, and general qualifications. Address D K 397, Tribune.

ADVERTISING MAN—THOROUGHLY COMPEtent in department store advertising; must write interesting and result bringing copy and be a good merchandiser; state age, past record, salary, and full particulars in first letter. Address Barrett's Dept. Store, Joliet, Ill.

ADVERTISING WRITER — YOUNG COLLEGE graduate; brains more important than exp.; state all in first letter. Address A 226 Tribune.

BOOKKEEPER—EXPERIENCED, 16TH CLASS man, in the charge of office in wholesale grocery house; one with a knowledge of the Italian language and can do typewriting preferred. Address C 193, Tribune.

BOOKKEEPER AND CASHIER YOUNG MAN, single entry, in large downtown meat market. 185 N. 5th-av.

BOOKKEEPER AND STENOGRAPHER, AND general office work—Young lady. Address F K 503, Tribune.

BOOKKEEPER AND STENOGRAPHER—COMpetent man; give references and salary expected. Address D J 6, Tribune.

BOOKKEEPER—YOUNG MAN, OF EXPERIence in posting, as assistant bookkeeper; future prospects good. Address C L 967, Tribune.

BOYS—WAGON BOYS, 16 YEARS OLD. APPLY at Superintendent's office, CHARLES A. STEVENS & BROS., State-st., near Madison.

BOYS—BRIGHT AND ENERGETIC, FOR PERmanent office positions; applicants under 18 years of age will be numbered. THE GRIFFIN WHEEL CO., 455 N. Sacramento-blvd.

BOY—SMALL, NEAT, FOR OFFICE AND ERrand work; must be 16 years of age. Address D J 161, Tribune.

BOY—16 TO 18 YEARS FOR OFFICE AND stock work; able to operate Oliver machine; salary $20 per month to start. Address C 436, Tribune.

BOY—OFFICE, OVER 16. OTTO YOUNG & CO., Meyer-blvd.

CLERK—COLLECTION; EITHER SEX; MUST be rapid and energetic; understand office work and bookkeeping; able to dictate forceful letters; state $900. Address R 240, Tribune.

CLERK—OFFICE; YOUNG LADY; MUST BE accurate at figures and have some knowledge of bookkeeping; $10 per week to start. Address D K 398, Tribune.

CLERKS—DRY GOODS; ACTIVE YOUNG MEN experienced in measuring and cutting piece goods. Call 8 to 10 a. m. SEARS, ROEBUCK & CO.

COLLECTOR—WANTED, EXPERIENCED COLlector. Apply 9 a. m. KING, 627 Sherman-st., 5th flr.

CORRESPONDENT, SPANISH.

YOUNG, AMBITIOUS, SOUTH AMERICAN, well educated, experienced in South American business and correspondence, capable of handling Spanish department or represent a firm in South America; willing to travel; exceptional; best of references. Address C 183, Tribune.

DRU

DE SCHOOLS.
ABLE MAN TO LEARN AUTO and repairing in the largest and school teaching this year; beautiful, and paying profession a few weeks and at small cost always in demand at salaries 235 a week. Our free 32 page "Drive" gives full particulars OF MOTORING, Dept. 75, Wabash 325 or Automatic 63893.
60 MONTH—JOIN THE BEST school in Chicago. AUTO ERICA; 1606 Michigan-av.

—FEMALE HELP.
es and Offices.
KKEEPER—QUICK AND AC- $60 per month; write, stating D K 262, Tribune.
COMPETENT; RELIABLE ed; middle age preferred. At
HAVING SOME OFFICE EX- write small, plain, rapid hand. Tribune.
R OPERATORS—WILL ALSO e and young men operators of openings; good salaries. Elliott Madison-st.
RKING AND TAKING CARE
CAGO MERCANTILE CO. 159-171 N. MICHIGAN-AV.
FOR OFFICE; MUST BE AC- good penmanship; energetic; nth. Address C 145, Tribune.
TO WORK FOR BUSINESS a. m. to 3 p. m.; one who is shorthand and bookkeeping Milwaukee-av., 3d floor. CHAR
FOR CLERICAL POSITION; penman and accurate. Apply FACTORY, 1420 W. Randolph-st.
COMPETENT IN BOOKKEE ker & Co., 24 N. Franklin-st.
R—GIRLS FOR FILLING OR- st stock; must be over 17 years of age; shipping and retail experience as able. Call 8 to 10 a. m. SEARS, ROEBUCK & CO.
MEN WANTED—
ENCED, FOR DRESS SECTION. APPLY 0:30, SUPT.'S OF- FLOOR, SOUTH. EL, COOPER & CO.
R—WANTED—PROFER OPE old living at home, high school least one year's experience; state own handwriting. Address D
—EXPERIENCED, LAW OR machine, one familiar with book- maturity and refinement. er in own handwriting to Messrs. 300, 30 N. Wells-st.
GENERAL—OVER 30, tor car work preferred; also machine; good position for in- apply HENRY LEE POWNALL
BRIGHT, INTELLIGENT perience, to work for a credit a town about 50 miles from tion for the right party. Address
EXPER., FAMILIAR WITH ork, to act as cashier; $14 to and refs. Address C 208.
WANTED—EXPERIENCED ful clerical work; Oliver ma- 370 Exchange Bldg., Union and 12.
GIRL WITH INITIATIVE act as correspondent and assist- hnical magazine. Address D G
GOOD BRIGHT, 30 TO 5 ughly experienced; salary $12; ent position for right party. Ad-
OLIVER OPERATOR, ABLE ting small switchboard; must rthwest Side; salary $5 a
YOUNG BRIGHT ACCU- can read her notes; state ex- 2 N. Clark-st.
AT ONCE; EXPERIENCED good pay. Steady work for con- H. VAN ROESEN CO.
RATE SMITH-PREMIER ATOR CO., 1436 W. 57th-st.
d and Domestic.
ERIENCED HOTEL and Madison-st.
ONE WAITRESS, FEMALE. Call in evening. At 1518
UNDRESS—ALSO SECOND 776 Prospect-av. Winnetka.
GERMAN; SALARY $30. or Thursday, between 11 and tion-pl., cor. Rush-st.
; SWEDISH PREFERRED; nces required. Tel. Douglas
PRIEST'S HOUSE; A2
Employment Agencies.
RAPHERS, STENOGRAPHERS.
e positively getting some of the best ste- positions in the city and are overloaded orders at the present time. Now is the time place in the west where this process is ow we are a beginner or Private Secy., we , and especially need $12-$18 Stenos. ast of openings for medium priced Bkprs. ave many unusually good po- for Genl. Office Girls, paying $5-$10 per wk., without experience. e love to talk it over. e are different," being under direction of Ben's Clearing House, who have stood for eight long years, with America's high- grade firms. Come in today. See for your-
interviews strictly confidential. EMPLOYMENT AGENCY JOURNAL BUILDING, 167 W. WASHINGTON-ST.
S. P. AND OFFICE AND FIL- ing $9.00
Reception and ofc.. 8.00
Folders 6.00
A1 good pen ..... $12-$15
La Salle or 533 S. Dearborn-sts.
OGRAPHERS, $10-$20; BOOKKEEPER Typist, $12-$15; Asst. Bookkeeper, Clerk, R. R. exp., $35-$40; Typists, Clerk, $7. 30 N. La Salle.
GRAPHER EXCH., 307, 30 N. La Salle.
GRAPHER PATENT LAW, $18; STE- stenog., $60; stenog., S. S., $14; 3 typ- girls, $6-$9.
RAILWAY BUREAU, 6 N. Clark.
AGENCY, 1912 S. Avers-av.
HOUSEWORK; FAMILY 3245 Michigan-av.
HOUSEWORK; FAMILY OF ave., 1st apt. 2-in. 3200.
HOUSEWORK; MUST BE 2255 So. Park-av. Apt. 2d
HOUSEWORK; FAM- Calumet-av., 1st apt.
HOUSEWORK; 3 IN ll N. Dearborn-st.
25. IN LOOP. $18; PERMANENT; 9 rapid at figures, $10.
HODGES CO., 8 So. Dearborn-st.
WANTED—WITH REFS.; GOOD Cavell's office, 3100 La Salle.
GIRL; NO LAUN- ; references required; Drexel-blvd., 1st apt.
Typewriter Employment Bureau.
REQUIRE 100 TYPISTS FOR POSI- ion; Oliver machine. Call at once. 1 floor. THE OLIVER TYPEWRITER Dearborn-st.
RAPHERS AND TYPISTS—BOTH BE- and experienced; supplied on request by TYPEWRITER CO.
FOR POSITION IN LA- UNDERWOOD TYPEWRIT-
RAPHER—25 TO 30 YEARS OF AGE, experience, for position in Louis- WOOD TYPEWRITER CO.
RAPHERS—SIX COMPETENT; SMITH- desirable positions. THE PREMIER TYPEWRITER CO.

TRADE SCHOOLS.
—LADIES TO LEARN HAIRDRESS- the new Hermann permanent hair wave, facial massage, chiropody, electro- place in the west where this process is only place where time is saved by free institution of the kind in the world. medical cities; positions waiting; hun- ds now running establishments send qualify now; see our offer; country or city ROLER COLLEGE, 738 S. Wabash-av.
IN A FEW WEEKS PAID of Comptometer, Multigraph, Dicta- Machines, etc.; shorthand free. Call Room 512, 59 E. Van Buren, near
RICAL NORMAL SCHOOL OF CHI- and two year courses in Domestic tic Art, Drawing, and Music. Mid- ns Feb 7. For full information ad- 207 Michigan-av., Chicago.
OPERATORS ARE IN STEADY we teach young ladies and assist to po- and evening classes. Room 600, 537 S. Phone Harrison 7761.

MAKING-MILLINERY SCHOOLS.
CUTTING, DESIGNING, DRESS- and Ladies' Tailoring Colleges, 118 N. Field's) 2622 N. Clark-st. and 2336 have day and night school. Post- Patterns cut guaranteed to fit.
FOR CHILD 5 YEARS; ntionally uniform ess 8 210. Tribune.
—IRISH OR GERMAN 1067 Hayes-av., Roseland
FOR 12 MONTHS references; English pre- Evanston, Ill.
SECRETARIAL COMPETENT Address C 366, Tribune.
FOR CHILD OF 7 2741 Grand-blvd.
TE FAMILY, 1626 Mich.
HO WILL BE ABLE AND and companion to a lady ld be an excellent per- ion for the right person. Field Bldg.

—FEMALE HELP.
Household and Domestic.
COMPETENT TO CARE FOR CHIL- ; must be a good home for the right ; Tuesday noon, or at 4260, Auto- Washington-st. Tel. Randolph 2122.
Housemen, Solicitors, Etc.
GOOD CHARACTER AND AP- as educational demonstration, work- ; salary $50 per week and ; Room 1ra 507 S. Dearborn-st.
SOLICITORS—SALARY AND COMMIS- ious workers; references required; ay's notice. Apply from 8:30 to 10 a. m. 1 p. m. AVALLONE & CO., 203 S.
WANTED—BY CHICAGO EVENING ; subscriptions, with land as pre- ; ambitious; $30 wk. and commission- Apply 18 S. Market-st., 2d.
EXPERIENCED TO HANDLE THE in Chicago; also to travel. MRS. 1 Board-blvd., Room 1, 3320 Aldine.
—EXPERIENCED IN SOLICIT- for prospecting; must have A1 credentials, a. m. and 1 p. m., 1348 People's Gas MRS. WRIGHT.
—TO TRAVEL; INTELLIGENT, placement highly remunerative po- VIA CO., 1101, 132 N. Wabash-av.
TO MAKE APPOINTMENTS ; salary and commission. Ad- Tribune.
TRAVEL ENTERTAIN- business woman of culture to of foreign travel appeals can find qualified occupation soliciting listed ; exceptional remuneration to GEO. L. SHUMAN & CO., Congress
EDUCATED, WHO ARE EXPE- leading high grade educational prop- insurance, stocks and bonds, corre- university extension work; must references; no investments re- names furnished; no house to ; per book selling; prefer those Address C L 570, Tribune.
WANTED—10, RELIABLE, TO DIS- ; experience in office building; sal., com. E. W. Monroe-st.
Positions and Trades.
CHOCOLATE DIPPERS, EX- PERIENCED, WANTED. PPLY 8:30 TO 10:30 SUPT.'S FFICE, 4TH FLOOR, SOUTH. SIEGEL, COOPER & CO.
OPERATORS—EXPERIENCED, HIGH ; good wages; steady employment. Co., 411 S. Sangamon-st.
MEN'S NECKWEAR—A THOR- factory; party must be thorough ments and know how to take charge of ; good position to the right party. Address BAER, KRON- & CO., Cincinnati, Ohio.
SOME EXPERIENCE IN CUTTING savings; give experience and salary Address D C 108, Tribune.
LAUNDRY.—APPLY 1446 INDIANA-AV.
BINDERY; EXPERIENCED. THE CO., 216 S. Canal-st.
FIRST CLASS FACTORY WORK. 15 N. -st., 2d floor.
HELP—GIRLS TO LEARN. THE LAUNDRY, 3048 Sheridan-rd.
LINERY MAKERS AND preparers—Experienced. Come dy for work.
MR. BRYDON, CHICAGO MERCANTILE CO., 169-171 N. Michigan-av.

LOST AND FOUND.
BAG—LOST—HAND; CONTAINING RAILROAD ticket and clergy permit. Return to MINNIE J. DICKINSON, 250 La Salle-av.; reward.
BUNCH OF KEYS—LOST—BETWEEN GAULT Hotel and Foreman Bros. Bank Thursday a. m.; reward. Return clerk Hotel Gault.
EARRING—LOST—DIAMOND, SAPPHIRE Auditorium theater, Wednesday matinee; reward. Phone Oakland 1822.
FOB—LOST—WITH INITIALS; LOCKET; LION'S head with small diamond in mouth; Wed. a. m.; monogram, C. H. H. Reward. CHAS. H. HART, 626 Library-st., Evanston, Ill. Tel. Evanston 1074.
FUR NECK PIECE—LOST—SUNDAY EVE., neighborhood of Division and Elm-sts. La Salle and Astor. Reward. North 3060.
LOCKET—LOST—WITH CORAL ROSE FACING baby's picture inside. Reward. Phone Lincoln 817.
MEDAL—LOST—GOLD MEDAL. REWARD. BUECHLER, 1512 E. 66th-st.
MUFF AND BAG—LOST—REWARD AND Blessing if the woman who took muff and bag from the waiting room of the Northern Trust and Savings Bank will return same. The loser is poor and has just recovered from a dangerous operation and the shock of the loss has caused a relapse and party is dangerously ill. Return to home or business address, and get reward—no questions asked. Quick return may save patient's life.
MUFF—LOST—JANUARY 2D, SABLE MUFF downtown; notify MACDONALD, Harrison 2274; liberal reward.
POCKETBOOK—LOST—SMALL CONTAINING gold necklace with cross. $2.83, and Yale key on south bound Wabash-av. car, 10:30 a. m. Tuesday. Finder keep money. Phone Calumet 1097.
POCKETBOOK—LOST—BEADED, ON WIND- sor-av. or Sheridan-rd. Reward. MANN, 814 Windsor-av., Edgewater 3758.
STEAMER TRUNK—LOST—SOMEWHERE ON Wells; Jan. 8; when last seen had check attached giving name and address of owner; finder will be rewarded for its return. 111 W. Adams-st. Phone Harrison 1914.
TICKETS—LOST—2, IN SMALL ENVELOPE. Auditorium, for next Friday, Jan. 12th. Reward. Phone North 3765.

PERSONAL.
PERSONAL — INFORMATION WANTED OF Christopher Amiercus, supposed to be a Greek or Russian theological student in Chicago; some years ago; went for invalid gentleman in New York or Long Island; it will be to his advantage. Phone North 5717 or address D K 147, Tribune.
PERSONAL—TELEPHONE SUBSCRIBERS OF- posed to "nickel first" service are invited to send their complaints, with names and telephone numbers to Ald. James B. Bowler, City Hall.
PERSONAL—WILL NOT BE RESPONSIBLE for debts contracted by any one but myself after Jan. 10. EDWARD E. CREGO.
PERSONAL—PARTIES SEEING ACCIDENT TO elderly man on bicycle April 19, 1910 Washington- blvd. and California-av., advise Tel. Rand. 2078.
PERSONAL—UNLESS LETTERS STOLEN ARE returned voluntarily arrest will follow. No questions asked.
PERSONAL—CLIF: THERE IS A LETTER FOR you at the Postoffice.

BUSINESS PERSONALS.
PERSONAL—FAT FOLK!
Reduced 15 to 25 lbs. per month! Consultation and booklet free. Call or write O. W. T. SNYDER, M. D., 177 N. State-st., cor. Lake-st., Chicago.
PERSONAL—SAVE YOUR HAIR—FREE MI- croscopic examination of hair and scalp. Prof. John H. Austin, hairspecialorist; 23 yrs. practice; 13 years 37 McVicker's Theater Bldg. Call or write.
PERSONAL—SUPERFLUOUS HAIR PERMA- nently removed by electrolysis; work guaranteed; chiropody, hand massage. EMM. CURE, 702 Stewart Bldg., Cent. 4062.
PERSONAL — $25 FULL COURSE IN HAIR- dressing, manicuring, facial massage, hair weaving. EMILY ANN, 200, 177 N. State-st.
PERSONAL — WE TEACH HAIRDRESSING, manicuring, facial massage, scalp treatments. Send for free booklet. E. Burnham, 158 N. State-st.
PERSONAL—SUPERFLUOUS HAIR ON THE face 7 years in business; 2 expert operators. MME. STUYVER, 1207 Steinway Hall.
PERSONAL — MISS GRAFF, MISS DUNHAM, and Mme. Johnson, experts in electrolysis; sittings $1. New 130 N. State-st., 5th floor. Suite 51.
PERSONAL—MME. POLLETTE, 30, 145 STATE- st. Scientific moles, warts, moles and superfluity removed with electric needle; no pain, no scar.
PERSONAL—FACE, SKIN, SCALP, AND FEA- ture Specialists. New York Electrolysis Co., 177 N. State-st.
PERSONAL—SUPERFLUOUS HAIR, MOLES, etc., destroyed forever with electric needle. AUGUSTA KALLMAN, 27 E. Monroe-st., R. 606.
PERSONAL — WRINKLES, BLEMISHES RE- moved; features corrected; immediate methods. Dr. Dennett, 30 N. Dearborn-st. Call or write.
PERSONAL—I HAD 30 TEETH EXTRACTED without pain at the Boston Dental Co. July 16, 1911. MRS. K. TURNER, 3349 Wallace-st.
PERSONAL—SUPERFLUOUS HAIR REMOVED by multiple electrolysis; work guaranteed. ELLA LOUISE KELLER, 39 S. State-st., R. 132.
PERSONAL—WILL TEACH BEAUTY CULTURE at reduced rates. Kaufman Hair Shop, 308 E. 43d-st.

HOUSEHOLD GOODS.
A Plastic Stove Lining!!
PLASTOLINING, easily fitted to any cook stove, KEEPS SOFT LIKE putty until exposed to the air; HARDENS like cement in 24 hours; forms durable fire clay lining; you can make a PERFECT FIT to even 8 WARPED stove. 3 slabs, 50c; 4 slabs, 60c. AT THE 5 HAIR, BOSTON STORE, or SIEGEL, COOPER & CO.
FOR SALE—CHEAP. Furniture of a four room apt.; good as new; including piano. 618 W. 61st-st. 2d. rear; no reasonable offer refused.
FURNITURE AND RUGS FROM FACTORY TO home. "The Manufacturers' Outlet." MAR- CUS & KLEMPERER CO., 510 S. Wabash-av.
SPECIAL FOR ALL THE WEEK—2 INCH POST all brass beds, $7.26 each. ALEXANDER, 2010 Wabash-av.
GENUINE BRASS BED, MATTRESS, SPRING, pair of pillows, complete, $13.75. Grand Rapids Furniture and Rug Co., 218 S. Wabash-av.
REVERE A. C. BARGAINS IN FURNITURE, RUGS, CURTAINS, ETC. COR. WABASH-AV. AND ADAMS-ST.
HUNDREDS OF PIECES FURNITURE, BRASS beds, stoves, rugs, new and used, must sell; selling for charges. HEBARD'S, Ogden-av. and Honore-st.
WANTED — ALL KINDS OF GOOD SECOND hand furniture, carpets. Will pay the best price. 8805 Cottage Grove-av. Phone Douglas 1527.
KITCHEN STOVE, 8 SMALL RUGS AND ONE large willow rug, all nearly new; big sacrifice. MR. B. 3023 N. Clark-st.
HEINZELMAN & WELLS, 1810 MICHIGAN-AV., turn your defective mirrors into new ones for less than half the new prices. Drop us a card.
WILL BUY SLIGHTLY USED FURNITURE, rugs, etc.; pay highest cash prices; prompt attention. Phone Ravenswood 4012.
LINOLEUM REMNANTS AT SACRIFICE prices. O. W. RICHARDSON & SON, Cor. Wabash-av. and Congress-st., op. Auditorium.
WE BUY GOOD USED FURNITURE. PHONE West 283. VORKELLER, 422 Honore-st.
FOR SALE—FURNITURE OF A SIX ROOM APT., including piano, cheap; 606 La Salle-av., 2d flat.
FOR SALE—HIGH CLASS HOUSEHOLD FUR- niture. No dealers. 557 Barry-av. Mohr.
TO BUY OR SELL HOUSEHOLD GOODS TRY KORN, 3217-19 State. Phone Douglas 4215.

LEASEHOLDS.
BEST BARGAINS EVER OFFERED, 2 ROOM- ing houses 14 rooms, steam and hot water heating apparatus, best renting location on down-town av.; organ furnished; must be sold immediately. Crowe, Frankel & Co., 720 Dearborn-av. Dearborn 308.
FOR SALE—SPLENDIDLY FURN. MOD. 9 ROOM apt. and lease; near Lincoln Pk.; roomers pay all expenses; rent reasonable. Address C S 554, Tribune.
FOR SALE—SIX ROOM NEW, MODERN APART- ment; five rooms completely furnished; South Side; one block L. C. station; leaving city; bargain. Phone Douglas 5808.
FOR SALE—FURNITURE, COMPLETELY FUR- nished 5 room apt., rent, piano if desired. Inquire 947 La Verdace-av., Apt. 1. Tel. Ravens. 3016.
$485 SOUTH PARK-AV., MODERN 11 ROOM house, elegantly furn., steam, select location; combine cosy home fine income; terms.
BEAUTIFULLY FURN. 10 ROOM HOUSE, filled; money maker; bargain. Phone Oakland 5168.
FOR SALE—17 ROOM HOUSE, FURNISHED nicely; must leave city. 706 Dearborn-av. North 4245.
FOR SALE—6 RM. S. H. APT.; 3 ROOMS PAY rent and gas; walking distance. 1229 N. Clark-st.
FOR SALE—ROOMING HOUSE; STEAM HEAT; 10 min. from loop. Call 1826 Indiana-av.
DINING ROOM—TO RENT—GOOD CORNER FOR dining room in rooming house. 3039 Dearborn-av.
$300 TAKES 6 ROOM MOD. APT.; ROOMERS over pay rent; 51st L. exp. 5115 Indiana-av., 3d.
FOR SALE—CHOICE FOUR ROOM APT.; A bargain. 221 E. 42d-st., Flat 3.

STOVES.
GLENWOOD COMBINATION, SMOOTH, PLAIN cast ranges, base burners and oak stoves. Buy your dealer. Wholesaler, J. Retterer, 161 W. Lake.
FOR SALE—2D HAND HEATING STOVES cheap. Blakestee's Warehouse, 334 S. West- ern-av.

FURNACE AND STEAM HEATING.
BEFORE REPLACING YOUR OLD BOILERS with new ones, investigate the Herbert Detach- able Firebox Boilers. We can save you Twenty-five Per Cent in fuel by installing the Herbert Boilers. We make all kinds of Boiler Repairs. Our Garbage Burner is the best built. HERBERT BOILER COMPANY, Rear 1 and 3 La Salle-sts. Telephone Yards 794.

CAMERAS, KODAKS, ETC.
KODAK, EX. DAGOR LENS, $58.50. Kodaks and Cameras rented and exchanged. Developing, Printing and Enlarging. CENTRAL CAMERA CO., 124 S. Wabash-av.

FOR SALE.
FOR SALE—MODEL AEROPLANE, COMPLETE for window display; price $25. Address J. HIL- LOCK, 2120 Millard-av.

DETECTIVE AGENCIES.
VALLIN'S SECRET SERVICE. RELIABLE; CONFIDENTIAL; LICENSED. 118 N. LA SALLE-ST. PHONE FRANKLIN 1893.

TO RENT—ROOMS—SOUTH.
CALUMET-AV., 5721, 2D — TO RENT—NEATLY furn. rooms; elec. light; s. b.; breakfast optional; 1 block cars; express. Phone Wentworth 1966.
CALUMET, 5041, 3D FLAT—TO RENT—FUR- nished room, kitchen privileges optional; steam; exp.
CALUMET-AV., 4827, 2D — TO RENT—FURNISH- ed room, private family; no other roomers; rea- sonable.
CALUMET-AV., 2324—TO RENT—FRONT RM., steam; priv. fam.; phone; $5. HUGHES.
CALUMET-AV., 6428, 2D—TO RENT—NICELY furn. light front room in mod. apt.
CALUMET-AV., 4630, APT. A—TO RENT—WELL furn. room; large closet; excel. heat; reas. L exp.
CALUMET-AV., 4755, 1ST—TO RENT—LARGE room, s. ht., 47th L. exp. Call after 5 p. m.
CALUMET-AV., 4804—TO RENT—FRONT ALSO outside room, pri. family; reas.; 47th "L" exp.
CALUMET, 5626, 2D—TO RENT—FRONT BED- room; steam; $2.50. Drex. 2462.
CALUMET-AV., 4612, 2D—TO RENT—LARGE front and outside room; s. h., elec., 47th L. exp.
CALUMET-AV., 4755, 1ST—TO RENT—LARGE room, s. ht., 47th L. exp. Call after 5 p. m.
CALUMET-AV., 4804—TO RENT—FRONT ALSO outside room, pri. family; reas.; 47th "L" exp.
CALUMET, 5626, 2D—TO RENT—FRONT BED- room; steam; $2.50. Drex. 2462.
CALUMET-AV., 4612, 2D—TO RENT—LARGE front and outside room; s. h., elec., 47th L. exp.
CALUMET-AV., 5524, 2D—TO RENT—LARGE front room, pri. family; reas.; L. exp., surf.
CORNELL-AV., 6245, 3D—TO RENT—FRONT, sunny suite; L. C. ex., 10 min. city.
DREXEL-BLVD., 4135—TO RENT—NICELY furn. room; run. water, steam heat. Ken. 8388.
DREXEL-BLVD., 4135—TO RENT—FUR. ROOM; run. water. Kenwood 8388.
ELLIS-AV., 4000, APT. 2E—TO RENT—YOUNG married couple have 3 unusually light hand- somely furnished outside rooms; modern apt.; breakfast and lunch optional; I. C., Kenwood L and surface.
ELLIS-AV., 4149 — TO RENT — LARGE, LIGHT room, elegantly furnished in mahogany; beauti- ful bath; right place for parties desiring refined quiet surroundings.
ELLIS-AV., 4500—TO RENT—LIGHT, WARM front room, closet; I. C., Cottage Grove; couple or 2 gentlemen; $4.
FIFTY-FIFTH-PL., E., 810-12—TO RENT—THE Spencer Bachelor Apts., opened Jan. 1st; all light modern rooms; private lavatories; "L" ex- press service, 15 minutes to loop.
FIFTY-SIXTH-ST., E. 1451, 2D—TO RENT— Newly furnished rooms, single, double, or en suite; housekeeping privileges; steam heat, hot water; all modern; 1 blk. I. C. express. Mid. 8233.
FIFTY-SEVENTH-ST., E., 1221, 3D FLAT, phone Mid. 2978—To Rent—Large, light, well fur- nished parlor suite or single room; near U. of C. and I. C.; suitable for ladies or married couple.
FIFTY-SEVENTH-ST., E., 1367 — TO RENT— Outside, single and double; near I. C. sta. Mid. 4342.
FORTY-SECOND-ST., E., 419, NEAR GRAND- blvd.—To Rent—Light outside rooms; mod.; steam; board opt.; Kenwood "L" exp., surface. Phone Oak. 2114.
FORTY-FOURTH-ST., E., 1126 — TO RENT— Well furn. front and side room; always very warm; private home; ref.; I. C., Kenwood L, 43d surf.
FORTY-SECOND-ST., E., 419, NEAR GRAND- blvd.—To Rent—Light, outside rooms, mod., steam; board opt.; Kenwood "L" exp., surface. Phone Oak. 2114.
FORTY-SEVENTH-ST., E., 1324, 3D APT.—TO Rent—Two large, light, exceptionally well furn. connecting rooms, laundry; single or en suite; in high class, private apt.; I. C. and electric lines.
FORTY-SEVENTH-ST., E., 1406, 2D APT.—TO Rent—Nicely fur. room; all mod. Drexel 4226.
GARFIELD-BLVD., E., 228—TO RENT—SINGLE front room; reasonable; 35th "L" exp. HARMS.
GRAND-BLVD., 4142—TO RENT—ELEGANTLY furn. room, private; suite, refined private family; refs. BELL, Drexel 943.
GRAND-BLVD., 4015—TO RENT—WARM STEAM heated, beautiful light front, and outside lava- tory room, for 1 or 2. BARNARD.
GRAND-BLVD., 4016—TO RENT—TWO LARGE, warm outside rooms; all modern conv.; reason- able; private family. BARNARD.
GRAND-BLVD., 4222—TO RENT—BEAUTIFUL front room; modern home. Ph. 5244 Drexel.
GRAND-BLVD., 6045, 1ST—TO RENT—CHOICE large front room; modern; phone; family 2.
GRAND-BLVD., 4008, 2D APT.—TO RENT—TWO parlors, suite or separate; breakfast optional.
GREENWOOD-AV., 6209, 3D—TO RENT—CON- venient to loop and "L"; nicely furn. for 2; elect., phone, plenty steam, good bed; $4 week.
GROVELAND PARK, 625—TO RENT—HAND- some front room, private bath, steam, phone; $7.
INDIANA-AV., 4633, APT. 1—TO RENT—NICELY furn. front room for 1 or 2 people, or will share with couple; board optional; suitable. Oakland 1039.
INDIANA-AV., 4808, 3D—TO RENT—LARGE, light front room, priv. lav., use of piano, steam, elec.; gentlemen pref.; 47th "L" exp., surf.
INDIANA-AV., 4146, 3D—TO RENT—LARGE FRONT, light room, suitable for 2; L and surface cars; rent reasonable. HARLAN.
INDIANA-AV., 5430, 2D—TO RENT—COZY SIN- gle rooms; steam, elec. lgt., hot water, phone; every conv.; 15 minutes to city.
INDIANA-AV., 4260, 1ST—TO RENT—NORTH —Parlor bedroom, disappearing bed; steam; bath; gentlemen.
INDIANA-AV., 5702 APT. F—TO RENT—AT- tractive, warm room in priv. fam.; reasonable.
INDIANA-AV., 5115, 2D—TO RENT—LARGE front room; mod. apt.; all conv.; 51st L exp.
INDIANA-AV., 4901, 1ST—TO RENT—PARLOR, alcove bedroom; piano; 47th L. exp. Oak. 488.
INGLESIDE-AV., 6332, 1ST—TO RENT—LARGE, single and double well furn. rooms; steam; heat "L"; reasonable.
JACKSON-AV., 6354, FLAT E—TO RENT— Large outside room, complete for light hskpg.; st. h., 1 blk. Cottage Gr. "L" sta. Tel. Mid- way 2900.
LAKE-AV., 5761, 2D FLOOR APT. 2B—TO RENT —Front and back parlor; also front bedroom, ele- gant new furnishings and decorations; strictly mod- ern apartment; reasonable. Phone Douglas 4906.
LAKE-AV., 4165, 2D APT.—TO RENT—2 CON- necting front rooms for two, or single; good steam heat; express to city and stockyards. MAC- FARLANE.
LAKE-AV., 4149—TO RENT—LOVELY OUTSIDE rooms, mod. apt., very reas.; Kenwood L, I. C., 43. Drexel 7804. WILLIAMS.
LAKE-AV., 4011—TO RENT—BEAUTIFUL light rooms; steam; all conv.; board opt.; Ken. L, I. C.
LAKE-AV., 4324, APT. 1—TO RENT—2 CON- necting rooms; lavatory; large wardrobes; stm.
LAKE-AV., 3751, 2D—TO RENT—WELL FURN. parlor; mod. apt.; reas.; phone; I. C., sur.
LAKE-AV., 4000, 2D—TO RENT—BEAUTIFULLY furn. room; every convenience.
LAKE-AV., 4522—TO RENT—COMFORTABLY furnished rooms; running water; private family.
LAKE-AV., 4405—TO RENT—NICELY FURN. warm rooms; run. water; $3-$4.
LAKE-AV., 5060—TO RENT—NICELY FUR- nished front rooms suitable for couple; board op.
MICHIGAN-AV., 2124—NETHERLAND HOTEL— TO RENT—ROOMS; $3 PER WEEK UP; ELEC- TRIC LIGHTS; BEST LOCATION IN CITY; $3.50 TO $8 PER WEEK. PHONE CALUMET 4615.
MICHIGAN-AV., 3234—TO RENT—MODERN residence; beautiful furn. rooms; hot water heat; priv. lav.; board opt.; phone.
MICHIGAN-AV., 1520, APT. 17—TO RENT— Nicely furn. room; steam; suitable for 2; walk- ing distance. Calumet 1900.
MICHIGAN-AV., 2244—TO RENT — NICELY furnished rooms.
OAKENWALD-AV., 4560, APT. 3—TO RENT— Steam heated room; surface, I. C., L exp.
PRAIRIE-AV., 2907—TO RENT—NICELY FURN. rooms; mod. residence; also kitchenette; fine neighborhood.
PRAIRIE-AV., 5023, 3D—TO RENT—ELEGANT- ly furnished front room; mod. apt.; private; 55th L exp. board opt.; ideal location; gentleman. Normal 2405.
PRAIRIE-AV., 5188—TO RENT—LARGE, NICE- ly furn. front room, suitable two ladies or mar- ried couple. Sunday or evenings. Drexel 6341.
PRAIRIE-AV., 2962—TO RENT—NICELY FURN. warm rooms; steam heat, running water, phone.
PRAIRIE-AV., 4434, APT. 1—TO RENT—NICELY furn. front room; mod.; hskp. privs.
PRAIRIE-AV., 5621, 1ST—TO RENT—FRONT rooms; all conveniences. Normal 1609.
PRAIRIE-AV., 5044, 1ST—TO RENT—FRONT single and outside room; mod. apt.; phone, L ex.
PRAIRIE-AV., 4405, 2D—TO RENT—FURN. front room, modern; express. Tel. 1357 Kenwood.
PRAIRIE-AV., 3449, APT. H—TO RENT—FRONT rooms newly furn.; twin beds; steam; rea- sonable; 2 couple boys or gentlemen; ref.; 3 blocks cars.
PRAIRIE-AV., 5647, 1ST—TO RENT—FRONT, single and double rooms; steam; bath; walking distance.
PRAIRIE-AV., 5086—TO RENT—FUR. ROOM, private family; no other roomers; rea- sonable.
SHERIDAN-RD., 6400, 3D—TO RENT—LARGE front room; reasonable; 55th "L" exp. HARMS.
SHERIDAN-RD., 4142—TO RENT—ELEGANTLY furn. room, private, refined private family; refs. BELL, Drexel 943.
SHERIDAN-RD., 4015—TO RENT—WARM STEAM heated, beautiful light front, and outside lava- tory room, for 1 or 2. BARNARD.
SHERIDAN-RD., 4016—TO RENT—TWO LARGE, warm outside rooms; all modern conv.; reason- able; private family. BARNARD.
SHERIDAN-RD., 4222—TO RENT—BEAUTIFUL front room; modern home. Ph. 5244 Drexel.
SHERIDAN-RD., 6045, 1ST—TO RENT—CHOICE large front room; modern; phone; family 2.
SHERIDAN-RD., 4008, 2D APT.—TO RENT—TWO parlors, suite or separate; breakfast optional.
SHERIDAN-RD., 6209, 3D—TO RENT—CON- venient to loop and "L"; nicely furn. for 2; elect., phone, plenty steam, good bed; $4 week.
SHERIDAN-RD., 625—TO RENT—HAND- some front room, private bath, steam, phone; $7.
SHERIDAN-RD., 4633, APT. 1—TO RENT—NICELY furn. room for 1 or 2 people, or will share with furn. room for 1 or 2 people; or will share with lady or couple; board optional; suitable. Oakland 1039.
SHERIDAN-RD., 4808, 3D—TO RENT—LARGE, light front room, priv. lav., use of piano, steam, elec.; gentlemen pref.; 47th "L" exp., surf.
SHERIDAN-RD., 4146, 3D—TO RENT—LARGE FRONT, light room, suitable for 2; L and surface cars; rent reasonable. HARLAN.
SHERIDAN-RD., 5430, 2D—TO RENT—COZY SIN- gle rooms; steam, elec. lgt., hot water, phone; every conv.; 15 minutes to city.
SHERIDAN-RD., 4260, 1ST—TO RENT—NORTH —Parlor bedroom, disappearing bed; steam; bath; gentlemen.
SHERIDAN-RD., 5702 APT. F—TO RENT—AT- tractive, warm room in priv. fam.; reasonable.
SHERIDAN-RD., 5115, 2D—TO RENT—LARGE front room; mod. apt.; all conv.; 51st L exp.
SHERIDAN-RD., 4901, 1ST—TO RENT—PARLOR, alcove bedroom; piano; 47th L. exp. Oak. 488.
SHERIDAN-RD., 6332, 1ST—TO RENT—LARGE, single and double well furn. rooms; steam; heat "L"; reasonable.
SHERIDAN-RD., 6354, FLAT E—TO RENT— Large outside room, complete for light hskpg.; st. h., 1 blk. Cottage Gr. "L" sta. Tel. Mid- way 2900.
SHERIDAN-RD., 5761, 2D FLOOR APT. 2B—TO RENT —Front and back parlor; also front bedroom, ele- gant new furnishings and decorations; strictly mod- ern apartment; reasonable. Phone Douglas 4906.
SHERIDAN-RD., 4165, 2D APT.—TO RENT—2 CON- necting front rooms for two, or single; good steam heat; express to city and stockyards. MAC- FARLANE.
SHERIDAN-RD., 4149—TO RENT—LOVELY OUTSIDE rooms, mod. apt., very reas.; Kenwood L, I. C., 43. Drexel 7804. WILLIAMS.
SHERIDAN-RD., 4011—TO RENT—BEAUTIFUL light rooms; steam; all conv.; board opt.; Ken. L, I. C.
SHERIDAN-RD., 4324, APT. 1—TO RENT—2 CON- necting rooms; lavatory; large wardrobes; stm.
SHERIDAN-RD., 3751, 2D—TO RENT—WELL FURN. parlor; mod. apt.; reas.; phone; I. C., sur.
SHERIDAN-RD., 4000, 2D—TO RENT—BEAUTIFULLY furn. room; every convenience.
SHERIDAN-RD., 4522—TO RENT—COMFORTABLY furnished rooms; running water; private family.
SHERIDAN-RD., 4405—TO RENT—NICELY FURN. warm rooms; run. water; $3-$4.
SHERIDAN-RD., 5060—TO RENT—NICELY FUR- nished front rooms suitable for couple; board op.
SHERIDAN-RD., 5647, 1ST—TO RENT—FRONT, single and double rooms; steam; bath; walking distance.
SHERIDAN-RD., 5086—TO RENT—FUR. ROOM, private family; no other roomers; rea- sonable.
SHERIDAN-RD., 4142—TO RENT—ELEGANTLY furn. room, private, refined private family; refs. BELL, Drexel 943.
SHERIDAN-RD., 4015—TO RENT—WARM STEAM heated, beautiful light front, and outside lava- tory room, for 1 or 2. BARNARD.
SHERIDAN-RD., 4016—TO RENT—TWO LARGE, warm outside rooms; all modern conv.; reason- able; private family. BARNARD.
SHERIDAN-RD., 4222—TO RENT—BEAUTIFUL front room; modern home. Ph. 5244 Drexel.
SHERIDAN-RD., 6045, 1ST—TO RENT—CHOICE large front room; modern; phone; family 2.
SHERIDAN-RD., 4008, 2D APT.—TO RENT—TWO parlors, suite or separate; breakfast optional.
SHERIDAN-RD., 6209, 3D—TO RENT—CON- venient to loop and "L"; nicely furn. for 2; elect., phone, plenty steam, good bed; $4 week.
SHERIDAN-RD., 625—TO RENT—HAND- some front room, private bath, steam, phone; $7.
SHERIDAN-RD., 4633, APT. 1—TO RENT—NICELY furn. room for 1 or 2 people, or will share with furn. room for 1 or 2 people; or will share with lady or couple; board optional; suitable. Oakland 1039.
SHERIDAN-RD., 4808, 3D—TO RENT—LARGE, light front room, priv. lav., use of piano, steam, elec.; gentlemen pref.; 47th "L" exp., surf.
SHERIDAN-RD., 4

TO RENT—OFFICES AND STUDIOS.

Downtown.

TO RENT—OFFICES AND FLOORS
Overlooking the LAKE, in the new 18 story fireproof FEDERAL LIFE BUILDING
Wilcox-st., 60 feet north of Randolph-st.
ISAAC MEYER HAMILTON, President.

Thoroughly modern. Four elevators.
Space at 30c per sq. ft. up.
H. V. WOOD & CO., 37 W. Washington-st.
Tel. Randolph 4060.

TO RENT—CHOICE OFFICE, STORE SPACE—
MALLERS BLDG.

A. R. COX, MADISON AND WABASH-AV.
Ready May 1, 1912. For full information address
JOHN B. MALLERS JR., Agent.
207 W. MADISON-ST. MAIN 2477.

TO RENT—
—OFFICE, 16X18.....$20.00—
—OFFICE 16X24.....$7.50—
6 private and reception rooms, fireproof bldg.
—167 W. Washington-st.—
Others at Lake-st., cor. La Salle.
B. THORPE.
108 So. Dearborn-st. 4 phones Randolph 4094.

TO RENT—BANK FLOOR
In Farwell Trust Bldg. 226 S. La Salle-st.;
1,200 sq. ft. Other desirable space in the same building.
W. L. DE WOLF & CO.,
Rm. 1300, 226 S. La Salle-st.
Phone Harrison 8758.

TO RENT— —TO RENT
A few light modern offices opposite the new La Salle Hotel.
PAUL C. LOEBER & CO.,
81 N. La Salle-st. Tel. Franklin 707.

TO RENT—OFFICES, NORTHWESTERN BLDG., N. W. cor. Lake-st. and 5th-av.; modern, steam heat, water, janitor service, etc.; unsurpassed elevator service; light rooms, large vault space. See Janitor or call Room 204, 35 S. Dearborn-st.

TO RENT—DEARBORN AND VAN BUREN—A light office with 2 private offices; reception room; fireproof; all mod. conv.; low rental.
A. C. ANDERSON, 211 S. Dearborn-st. Randolph 2822.

TO RENT—NICELY FURNISHED STUDIO TO sublet for mornings, afternoons, or hours, in first class building, Michigan-av., near loop; reasonable. Address B 85, Tribune.

TO RENT—LARGE OFFICES, SEPARATE OR en suite, with telephone, etc., in high class law suite in First National Bank Building. Address D J 461, Tribune.

TO RENT—SEPARATE OFFICE OR DESKROOM in office suite with unlimited telephone service, stenographer. Apply 320 Oxford Building, 118 N. La Salle-st.

TO RENT—NEW OTIS BUILDING HAS THE lightest offices in Chicago. Apply to SEYMOUR MORRIS, Telephone Randolph 2206, 1217, 113 W. Adams-st.

TO RENT—A LIGHT, WARM OFFICE 19X24, ON 5TH FLOOR FOR $25; TWO DESKS IN OFFICE NOW OCCUPIED AT $20 EACH.
INSURE BUILDING, 215 S. 5TH-AV. LA SALLE.

TO RENT—LIGHT PRIVATE OFFICE, DESK space, in attrac. recep. room; office boy, and desk; stenog. optional; $2.50 up. 607 Marquette Bldg.

TO RENT — NICE LIGHT, AIRY ROOM, 18X25; elevator service, steam heat; call at Room 9, 148 Monroe-st. Tel. Central 2305.

TO RENT—DESK SPACE, UNLIMITED PHONE, vault, stenographer service. 410 Chamber of Commerce Bldg. Main 3584.

TO RENT—ONE OR SUITE OF OFFICES VERY sunny; arrangement mechanical. 1520 McCormick Bldg. Harrison 601.

TO RENT—ADAMS EXPRESS BUILDING.
Choice space; offices, desirable business.
JOHN McCORD, 115 So. Dearborn-st.

TO RENT—KESNER BUILDING, SUITE 505, 500 square feet; light two sides. Immediate possession. Snap rent to May 1st. Randolph 1892.

TO RENT—SPACE, WITH DESK; FIRST CLASS building; all conveniences. 422 New York Life Bldg.

TO RENT—OFFICE, DESK AT VAULT; TEN TO fifteen dollars month. Apply bet. 12 and 1 o'clock, S. 819, 117 N. Dearborn-st.

TO RENT—LARGE, LIGHT, OUTSIDE OFFICE, with space for one or two reception rooms; $40.00. 115 S. Dearborn-st.

TO RENT — DESIRABLE CORNER OFFICE, north and east light; also single office; reasonable rent. Dickey Building, 180 N. Dearborn-st.

TO RENT—DESIRABLE SPACE TO EITHER chiropodist or electrolysist. 616 Stewart Bldg. Central 2966.

TO RENT—PRIVATE, WELL LIGHTED ROOM in suite; two phones with all privileges. Inquire 61 Grand Opera House, 119 N. Clark-st.

TO RENT—$30 AMER. TRUST BLDG., LARGE private office with connection. Lobby entrance.
DESK WITH UNLIMITED PHONE
in fine suite $10; very light and quiet. Call R. 201, 26 N. Dearborn-st.

TO RENT—622-623 OXFORD BLDG. 118 N. LA Salle-st.; good light; vault; fine finish; 400 sq. feet; rent $40; possession Feb. 1. Apply at rooms.

TO RENT—DESIRABLE DESK ROOM; CONtractor, draftsman, or building material man preferred. 211 and Monadnock Bldg. Harrison 1800.

TO RENT—DESIRABLE OFFICE SPACE, USE OF typewriter and phone, light; $6.50 per mo. 108 So. Dearborn-st. Suite 510

TO RENT—DESIRABLE SPACE IN FIRST class building; opposite Manter Bldg. Address D F 467, Tribune.

TO RENT — LIGHT FURNISHED OFFICE, vault and telephone, Room 516, 115 S. Dearborn.

TO RENT—DESIRABLE SUITE FOR DENTIST with physician. 1140 Lake Shore Bldg.

General.

TO RENT—2 CHOICE OFFICES, WITH BATH, cor. 65th and Woodlawn, over drug store.
T. E. WELLS, 160 W. Jackson. Wabash 2626.

TO RENT—TO DENTIST, OFFICE, CONNEC. tion with, or desk room; living rooms if desired; South Side. Address B 336, Tribune.

TO RENT—MANUFACTUR'G PROPERTY.

TO RENT— —BRADLEY BUILDINGS.
CHOICE MFG. SPACE,
60X80, 60X160, 28X80.
Ft. and Pts. Elec. Good Light and Power. Shipping facilities.
FIRST FLOORS: 60X80 and 60X160.
Suitable for office and sample room, or power.
APPLY ON PREMISES,
HARLEY BRADLEY,
OFFICE 217 N. Desplaines-st.

Or Phone Monroe 146.

TO RENT— —TO RENT
Centrally located; near all freight depots.

10C FEE SQUARE FOOT.

Floors, 60x132; corner bldg.; light in all parts; steam heat, freight elevator; long lease; good shipping facilities; R. w. cor. Canal and Fourteenth.
MURDOCK JAMES & CO., EXCLUSIVE AGTS.
111 N. LA SALLE-ST.

TO RENT—3 STORY AND BASEMENT OR SIN-gle floors, at 40th and S. Halsted, 62x122; mill construction, brick; private switch, room for cars. Chicago Union Stock Yards. Apply at office, 1 large roofed platform; 2 ton elevator; electric light and power. Owner, 4636 S. Halsted-st.

TO RENT—WE SHALL HAVE A COMPLETE LIST OF BUILDINGS, STORES, AND LOFTS IN ALL BUSINESS DISTRICTS OF THE CITY, WITH POWER AND SWITCH TRACK.

BOUNDS & WETTEN, 146 S. LA SALLE-ST.,
THE TEMPLE. PHONE MAIN 5634.

TO RENT—ANY PART 40,000 SQ. FT., MILL construction, slow burning; 2 floors, 20 ft. ceiling, 31st and Morgan-sts.; any part 80,000 sq. ft. vacant adjoining. 1 & S. LANSKI, 2117 S. Jefferson-st.

TO RENT—BUILDING, 250 W. ERIE; 10,000 FT. at 11c; elevator; central location; good lights; excellent light; additional space adjoining building. 354 W. Erie. Telephone Dearborn 18.

TO RENT—CHOICE FLOOR, 4,500 FT., NE. 19th and Mich.; sprinkled; fine light, and elev.; $1,200. A. J. Montague & Son, 25 N. Dearborn. Cen. 5012.

TO RENT—FLOORS AND LOFTS.

TO RENT— NOW —TO RENT
PERMANENT LIGHT SPACE.
NEW GREAT LAKES BUILDING,
S. W. COR. MARKET AND LAKE-STS.
SEVERAL CHOICE STORES AND FLOORS.
LOW INSURANCE RATE.
ALL MODERN FEATURES.

Apply S. R. SMITH, Agent,
at building, 141 S. Jefferson-st.
Telephone Franklin 2908.
Or Telephone Main 2550.
Or Telephone Franklin 214.

TO RENT—FLOORS
EXTRAORDINARILY LIGHT FLOORS 46X120.

4 BLOCKS FROM LOOP.

Corner 13 ft. alley; electric freight and passenger elevator. Good shipping facilities. Rear of Post Office. Low insurance. Immediate possession.

LOW RENT.

MURDOCK JAMES & CO., EXCLUSIVE AGTS.
H. R. LA SALLE-ST. Phone Franklin 2908.

TO RENT—McCORMICK BUILDING, MICHIgan and Madison, second and third floor space; good light; 70x200. Apply at office of Building, Room 612. Phone Harrison 6141.

TO RENT—FLOORS, 40X180.
RANDOLPH, NEAR DEARBORN; STEAM HEAT, ELECTRIC PASSENGER AND FREIGHT ELEVATOR; ON ALLEY; SHIPPING FACILITIES.
CHR. LOW RENT. MURDOCK, JAMES & CO., EXCLUSIVE AGENTS, 17 N. LA SALLE-ST.

TO RENT—S. COR. LAKE-ST. AND 5TH-AV., 66x118; price $4,500 yr. 304-306 W. Jackson-blvd., $,500 sq. ft. price $1,200 yr. Above have passenger and freight elevators, steam heat, etc.
THAD. H. HOWE & CO., Bank Floor,
Old Colony Bldg., Dearborn and Van Buren-sts.

TO RENT— —TO RENT
STORES, FLOORS, BUILDINGS.
For commercial and manufacturing purposes.
J. HARRINGTON & COMPANY,
First National Bank Building.

TO RENT — 1214 TO 1222 W. MADISON-ST. 4 floors from 5,000 to 8,000 sq. ft.; sprinkler, electric power, freight and passenger service; low insurance; mail order, manufacturing, or wholesale business. Inquire 1222 Madison-st.

TO RENT—BUILDINGS, LOFTS AND SPACE with or without railroad and river facilities, and will build to suit tenants.
MADDEN BROS., 204 Dearborn-st.

TO RENT—FLOORS, 141 S. 5TH-AV., 80x95; skylight.
WHITE & TABOR, 115 S. La Salle-st.

TO RENT—18 E. LAKE-ST., 2, 3 & 5 FLOORS, 24,000 ft., 10 ft. high; heat and elevator.
J. G. KIRK & CO., 406 The Rookery.

TO RENT — FLOORS IN NEW FIREPROOF building. J. HARLEY BRADLEY,
217 N. Desplaines-st. Monroe 146.

TO RENT — FLOORS AND SHOWROOMS, State-st. in loop; all light; large street frontage. 2 A. FESSENDEN, 1316 Title and Trust Bldg.

WANTED—STORES, OFFICES, LOFTS.

WANTED—TO RENT—YOUNG ATTORNEY wants small office or desirable desk room; must be reasonable; under furnished; reference. Address C 152, Tribune.

TO RENT—BUILDINGS.

TO RENT— LONG LEASE.
BUILDINGS CLOSE IN AT LOW RENTAL.
10-16 C PER SQUARE FOOT.
Good shipping facilities; near freight depots.
MURDOCK JAMES & CO., EXCLUSIVE AGTS.
Phone Franklin 2908. 17 N. La Salle-st.

TO RENT—2041 MICHIGAN-AV.; MODERN 14 R. house suitable for business purposes.
1043 E. 43d-st., large 1 story bldg. suitable for garage. Apply.
M. H. SPADES, 32 S. Dearborn-st.

TO RENT—630-32 MONROE, NR. CLINTON, 6 stories and high basement; heavy mill; 40x180; good light; two electric elevators; two large boilers; low rent and possession to suit; com. to brokers.
FRANK S. FAGIN & CO., 33 W. Washington-st.

TO RENT—HARMON-CT., BET.W. STATE AND Wabash, 5,800 sq. ft. to 26 ft. alley. Will build to suit tenant. Excellent for garage or light manufacturing. G. A. BURL & CO., Exclusive Agents, 19 W. Monroe-st.

TO RENT—
Good Bldg., 30,000 sq. ft., $2,000.
Light 4 sides; long lease; food shipping.
R. A. THORPE,
108 S. Dearborn-st. 4 Phones Randolph 4094.

TO RENT—ST. CLAIR BUILDING.
M. W. Cor. Erie and St. Clair; day light.
BOWES REALTY CO., 30 N. La Salle-st.

TO RENT — LAKE-ST., INSIDE LOOP; NEW State-st. Building or stores and loft.
B. A. FESSENDEN, 1316 Title and Trust Bldg.

TO RENT—HALLS.

TO RENT—HALL, 24.50 NIGHT UP; 3 BEAUTIful dressing rooms; 607 S. 60TH-ST. COTTAGE.

FOR LODGES, DANCES, LECTURES, CARD PARTIES; LARGE HALL, SEAT 800.

TO RENT — BUSH TEMPLE, N. CLARK-ST. and Chicago-av., beautifully equipped lodge halls for lodges, dances, etc.
C. C. SPOTSWOOD, Agent. Phone North 1181.

TO RENT—MODERN PLEASANT, AND BEAUtifully furn. lodge halls; every convenience; a few open dates left. 1140 S. Randolph-st.

TO RENT—GARLAND MUSIC HALL, 3817 COTtage Grove-av., for dances, stags for theatricals.
HOLTON, SEELTE & CO., 140 S. Dearborn-st.

TO RENT—BARNS AND GARAGES.

TO RENT—WILL BUILD 2,500 SQUARE FOOT garage one mile west of Halsted to suit tenant. J. A. HUDSON, 8221 Fulton-st.

TO RENT—SPACE IN OUR COMMERCIAL GARage; prices from $4 up. Motor Transportation Co., 1005 W. Lake-st. Monroe 3351.

TO RENT—RIDE 1351 N. STATE-ST., GARAGE for large touring car; cement floor. Phone Randolph 2079, between 8 and 12.

TO RENT—FARMS.

TO RENT—NEW LAND, ½ SEC., IN RED RIVER Valley; good house and barn for ten horses. Three hundred and seven acres ready for wheat. Address F H 4, Tribune.

TO RENT—MISCELLANEOUS.

TO RENT—BUILDINGS, STORES AND FLOORS in all parts of City. Send for list.
WILLIS & FRANKENSTEIN, 38 N. Dearborn-st.

STORE AND OFFICE FIXTURES.

STONE & CO.,
1220 S. Wabash-av., near 13th-st.
Phone Harrison 6041.

We have over $5,000 worth of slightly used desks, chairs, tables, safes, floor cases, wall cases, railing, partition, etc., which you can buy at your own price. We also remodel your old fixtures and move your place of business quick.

GUTMANN STORE FIXTURE CO.,
MANUFACTURERS AND JOBBERS, COMPLETE STORE AND OFFICE FIXTURES, BUTCHERS' BLOCKS, DESKS, CHAIRS, ETC.
New No. 634 S. Wabash-av.
Phones: Harrison 4931; Auto 61-802.

JULIUS BENDER,
901-903-911 W. MADISON-ST.
TELEPHONE MONROE 1712.
Manufacturer and jobber of store and office fixtures; second hand fixtures of every description. Terms to suit.

STORE FIXTURES FOR EVERY BUSINESS AT big discount on account of moving to our new building. AMERICAN STORE FIXTURE CO.,
39-41 S. Halsted-st.

CLEANING US—MUST MAKE ROOM FOR NEW furniture that we purchased; used desks, chairs, tables, safes, etc., for less than half cost. 113 S. Dearborn-st., basement

WANTED—FROM PRIVATE PARTY, MAHOGany or birch stained desk, chair, filing cabinet, etc. Must be in very fine condition. Give particulars and price. Address D K 246, Tribune.

ROLL TOP, FLAT TOP, TYPEWRITERS AND bookkeepers' desks; chairs, filing devices, etc. Taken in trade and for cash. Very cheap.
FRANKLIN DESK FACTORY, 23 E. Jackson-blvd.

CLOSING OUT A LARGE LOT SECOND HAND office furniture, such as desks, chairs, tables, safes, cabinets of all kinds. Immediate delivery. 430 S. Dearborn-st., 1st floor. Phone Harrison 6726.

DESKS, CHAIRS, PUBLIC SEATING; LODGE, library and club furniture; low prices; quick sales. The Fleming Manufacturing Co., Factory Bldg.

DESKS, SAFES, TYPEWRITERS.
OFFICE FURNITURE, LESS THAN COST.
HESLOP-RYLAND DESK CO., 314 S. 8TH-AV.

WANTED—ROLL TOP, TABLE, SUITABLE FOR physician's office; must be cheap; state price. 1400 S. Kedzie-av.

WANTED—1 WORK TABLE, SUITABLE FOR dentist with physician. 1140 Lake Shore Bldg.

General.

TO RENT—3 CHOICE OFFICES, WITH BATH, cor. 65th and Woodlawn, over drug store.
T. E. WELLS, 160 W. Jackson. Wabash 2626.

TO RENT—TO DENTIST, OFFICE, CONNEC. tion with, or desk room; living rooms if desired; South Side. Address B 336, Tribune.

SAFES.

HALL'S SAFES, MOSLER SAFES, DIEBOLD Safes. The largest stock of first class new and second hand safes in the city.
DONNELL SAFE COMPANY,
227 Washington-st. Telephone Main 2782.

HALLE SAFE AND LOCK COMPANY, HERring-Hall-Marvin Safes, Gunsmoof safes, burglar proof safes, vault doors. Safes repaired and repainted. 211 W. Washington-st. Phone Main 1462.

LARGEST STOCK NEW AND SECOND HAND safes in the city. Diebold Safe and Lock Co., 128 S. 5th-av. Established 50 years.

BEST PLACE TO BUY NEW OR 2D HAND safes is the right place. Chicago Safe Co., 186 W. Lake-st. All makes; all sizes.

CLOTHING, FURS, ETC.

100 HIGH GRADE SAMPLE OVERCOATS must be sold at very low price; got to make room. Globe Tailoring Co., 304 Medinah Bldg., cor. Jackson-blvd. and 5th-av.

WHOLESALE FURRIER'S SACRIFICE; MEN or women's $50 fur lined coats $20; $30 ladies' fur coats $15. 150 S. State-st. Cent. 7090.

TO RENT—BRAND NEW DRESS SUITE TUXedos, Prince Alberts. T. C. SCHAFFNER, 139 N. State-st., opp. Field's. Central 4678.

FOR SALE—NEW IMPORTED VELVET evening gown; size 38; will sell less than half. 4246 Drexel-blvd.

FOR SALE—NEAR SEAL COAT, NEW, COST $125, will sell for $40; bust 36. Phone Ravenswood 3011.

FURS TO ORDER, EXPERT REPAIRING, REmodeling; reas. R. 50 Singer Bldg., 150 S. State; call evenings.

FOR SALE—NEW EVENING DRESS FOR young girl; $10. 2006 Harrison-av.

FOR SALE—NEW $400 SEAL COAT, SIZE 36; want offer. Phone Ravenswood 4226.

FOR SALE—2 MEN'S SUITS; GOOD CONDEtion; size 35-6. Address F 432, Tribune.

LADY LEAVING FOR SOUTH TO SOJOURN, wants good cloak. Address B 222, Tribune.

HANDSOME SET OF FURS, $10. ALSO CHIFfon dress, size 38. Address H H 284 Tribune.

CASTOFF CLOTHING.

MRS. E. STARR, OLD NO. 365 STATE-ST., NOW 51 E. State-st.; Phones: Harrison 6894, Drexel 1402. Pays highest prices for ladies' and gentlemen's discarded clothes.

I PAY THE HIGHEST PRICES FOR gentlemen's cast-off clothes, jewelry, diamonds, ladies' gowns, feather beds, furs, rents for lined coats. 1254 Jefferson. Tel. Canal 1108.

STARR & SACKS PAY HIGHEST PRICES FOR ladies' and gentlemen's cast-off clothing. 248 S. Clark-st. Tel. Randolph 2418.

A HINT TO THE WISE: DON'T SELL YOUR clothing and shoes until you see GORDON'S. Residence, La Salle-st., 112 S. Dearborn-st.

NEED MONEY? PHONE BROFFMAN; RENT prices slightly used garments. 3646 Rhodes-av. Doug. 1464.

MRS. SCHNEIDER, 3052 COTTAGE GROVE-AV., buys ladies' clothes and bric-a-brac. Doug. 4740.

GOLDSTEIN, 1851 S. UNION-ST., PAYS THE highest price for castoff clothing. Postal.

CLEANERS AND DYERS.

AUG. SCHWARZ (ESTAB. 1856), GENERAL cleaner and dyer of all garments, carpets, and rugs; prompt service. 108-11 W. Illinois-st., 12 N. Dearborn-st., 1466 W. Madison. Main 2830.

DAVID WEBER, EXPERT DYER AND CLEANer. Main office, 3522-3528 State-st.; 1612 E. 43d, 2015 Michigan-av., 1141 E. 55th-st. and Monroe-st. (Palmer House Block). Telephone Douglas 934.

MACHINERY AND TOOLS.

FOR SALE—CHEAP—MUST BE MOVED AT once; 5 20 h. p. Fairbanks-Morse horizontal gasoline engines, 20 speeds with all equipments; in first class condition; $225 each. 56th and Halsted.
QUIST & BECKER. Phone Harrison 5561.

1 REED'S PASSENGER ELEVATORS WITH Crocker Wheeler motors, ready to remove from a 7 story building; cars 6x8; also 1 freight elevator, stall platform, with Crocker Wheeler motor; in same building. Big bargains for immediate sale.
WAGNER & CO. 36th and Emerald-av. Yards 428.

WE MANUFACTURE AND DESIGN ALMOST everything in machinery; high class work. Clyde Mach. Wks. Co., 30th and Union, Chicago.

4 HORSE POWER HOLIDAY STATIONARY ENgine, used 1 year; cheap if taken at once. Sesler 4304. 2228 Warren-av.

FOR SALE OR EXCHANGE, 8 H. P. GASOline motor; want lathe, drill press or what have you; will exchange. Address C 530, Tribune.

WANTED—1 STEELE WATER TANK, CAPACity 10,000 to 12,000 gals. Give full description. Neely Mfg. Co., 2700 W. 37th-st.

GAS AND GASOLINE ENGINES—ALL SIZES, used and new, from 30 to 60 per cent of new cost. COLBORNE MFG. CO., 416 W. Indiana-st.

WILL TRADE AUTO TRUCK TRAILER FOR D. C. 220 volt 5 to 7 h. p. motor. Address Skidmore, 3816 S. Park-av. Phone Calumet 1918.

BARGAIN SALE—ALL KINDS SECOND HAND machinery. Central 6044. 419 to 425 S. Desplaines.

LAWYERS.

WE COLLECT WAGES, NOTES, RENTS, claims of every description; charges reasonable. THE ATLAS ADJUSTMENT COMPANY, Suite 922 Harris Trust Bldg., 111 Monroe-st.

JOSHUA R. HUTTON,
COUNSELOR AT LAW,
3 S. Dearborn-st. suite 1112. Central 8260.

BANKRUPTCY (NO GARNISHEE), CRIMINAL Law, damages, estates, all suits; easy terms; collections. ADLER, 510 Harper Block. Harrison 1497.

REAL ESTATE—CENTRAL.

FOR SALE—INDIANA-AV., NEAR 26TH-ST., 42x170; below value.
Michigan-av., near 22d-st., business building.
Michigan-av., near 12th-st., 80x170.
W. A. FRIDMORE, Title & Trust Bldg. Cent. 7212.

FOR SALE—MICHIGAN-AV. NR. 18TH-ST., 70X 170 ft.; rents $13,600; $150,000.
Wabash-av., nr. Peck-ct., 40x180 ft. Will lease for 20 years.
E. N. WEART & CO., 25 N. Dearborn-st.

REAL ESTATE—SOUTH SIDE.

FOR SALE—OR TO LEASE FOR 99 YEARS—Very fine hotel site, 85x120 ft., Drexel-blvd., n. a. cor. 40th-st.; price $95,000. Will lease for 99 years at $1,600 per year without investment. A modern hotel from four to ten stories would always be full and pay big profits. Great demand on South Side for family and other hotels. Two, three, and four room apartment building would also pay.
MADISON HILL, 127 S. La Salle-st., Room 820.

FOR SALE—
Two 6 flat buildings adjoining. Rental $4,400 per annum. Boilers arranged so that one can heat entire 12 flats. Mortgage $14,000, 5½%, due 1915; located ¼ block to S. E. L. express station, 1½ blocks to Washington Pk. Apartments all rented and in good condition. Price $20,000 for immediate sale. Address C F 226 Tribune.

FOR SALE—8 FLAT BLDG., KIMBARK-AV., nr. 39th-st.—Stone front, detached on 3 sides, 6 and 7 rooms, hardwood finish throughout, lot 50x125; rent $4,000 per annum; owner will sacrifice his equity.
JAMES G. BARSALOUX,
63d and Washington-av. Hyde Park 19.

FOR SALE—MONEY MAKER
IN ELLIS PARK.
Three story brick flat bldg., 27 ft. front, and four 5 room flats in rear. Price $27,500, inc. $5,000; $2,500 takes the equity. Rented for $60.50 per mo.
C. C. SPOTSWOOD, Agent. Phone North 1181.

FOR SALE—480 E. 38TH-ST., A BEAUTIFUL 10 room steam heated house, overlooking Grand-blvd.; all outside light; every room thoroughly decorated and first class condition; agent at house Sunday. This is a bargain and must be sold at once.
WM. KIRK & CO., 438 S. 47th-st., Excluding Agts.

FOR SALE—INVESTMENT PAID BACK IN TWO YEARS—50% PROFIT YEARLY.
In two years the rents will pay running expenses and the $5,000 cash necessary to buy my 12 flat building. LISTER, 809 S. 40th-av. Telmal 6060.

FOR SALE—A REAL BARGAIN, FINE CORner building, stores and flats. Rental $1,665. Stove heat. Price for quick sale, $15,000. Mtge. $6,500. Address C D 856, Tribune.

FOR SALE OR TO LEASE FOR 50 YEARS—Six brick stores, 42d-st., s. w. cor. Prairie-av. Nos. 719 to 729. Will sell buildings only for $10,000, and lease ground for 50 years at $1,500 per year but or will sell ground and buildings.
MATSON HILL, 127 S. La Salle-st., Room 820.

FOR SALE — COTTAGE GROVE-AV., NEAR 29th-st. business property; store and flats; mtg. $10,000; 6%; equity $5,000; bargain.
Lexington, near 52d, old imp., 44x180.....$3,000
Lexington, near 58th, vacant, 50x190, only.....1,250
W. E. RANDOLPH & CO., 1400 No. Dearborn-st.

FOR SALE OR EXCHANGE—9 SOLIDLY CONstructed brick flats; steam heat; steady renters; conveniently located near good transportation in 39th ward; good bond; rents $2,600; mortgage $12,000; PRICE $15,000.
R. G. EMMEL, 824 Reaper Block.

FOR SALE—A FINE 6 FLAT BLDG. ON 88X100; ground rent; a snap; $4,000; terms easily arranged; property cheap for all cash; may consider part in trade.
GELB & GEDALIA,
51st-st. and Calumet-av. Phone Normal 6000.

FOR SALE—IN WASHINGTON PK. SUBDIVISION. MODERN 7 ROOM RESIDence on Champlain-av.; 1 lot; hot water heat; price $7,750.
S. H. NEWMAN,
410 Chamber of Commerce Bldg. Main 3824.

FOR SALE—
JACKSON PARK HIGHLANDS.
High grade houses, 50 ft. lots, $8,500 upward.
Choice vacant, $60 per foot upward.
Ill. Cent. to Hyde Park; also Stony Island, 71st and Euclid-av. Frank I. Bennett, 69 W. Washington.

FOR SALE—BIGGEST SNAP IN THE WORLD—2 full sized business lots, 37x83 and 37x96 Wallace-st., with 2 story brick store and flat; concrete block pavement; all $1,150. BUT I must sell them before Jan. 12.
W. E. McCARTHY, 220 E. 51st. Oak. 3161.

$4,000 CASH required. MODERN 6 FLAT bldg on Calumet-av.; income $6,000; price $16,500
S. H. NEWMAN,
410 Chamber of Commerce Bldg. Main 3824.

FOR SALE—CHOICE 4 FLAT BUILDING, 7 and 8 rooms each, fine light all modern finish; lot 34x124 feet. In the HEART OF KENWOOD. Price $17,500.
EDWARD H. PETERS & CO., 76 W. Monroe-st.

FOR SALE—50 FT. VACANT IN BEST PART of Woodlawn; ripe for improvements; $3,600 for quick sale.
S. F. SCHRODER & CO.,
837 E. 63d-st. Hyde Park 416.

FOR SALE—
$700 DOWN.
5718 W. 47th-pl., 2 bldgs., with 4 flats; rent $504 year; everything in first class shape; price $3,250. Pk. Jefferson Trust & Savings Bank, 63d-st. State-st.

FOR SALE—LARGE BRICK RESIDENCE, 8 rooms, near Calumet, north of 35th-st.; leased five years at $660 per year; tenant repairs; vacant part of lot excellent site for small store; price $4,250; best terms. Address C F 225, Tribune.

FOR SALE—10 LOTS ON 48TH-AV., NEAR 50TH-st. These lots front on the street car line, with a macadam roadway on 48th-av.; slaughter price, $1,750 for all. Address C F 224, Tribune.
ROSE, R. 1628 Tribune Bldg. Tel. Randolph 5238.

FOR SALE—BY OWNER—NEW BRICK BUILDing for mail order or light manufacturing purposes, or could be made into flats. Floor space 7,400 sq. ft., 72x124 ft. of ground. Address C 597, Tribune.

FOR SALE—
Michigan-av. vacant corner, over 140 feet; close. (B.) COCHRAN & McCLUER, 36 No. Dearborn-st.

FOR SALE—COR. 34 APT. BLDG., LOT 125 FT. front; rents $12,000; nr. Grand-blvd. and 45th-st. Will sell for less than cost of buildings.
PROTTER & KIMBALL, 9 So. La Salle-st.

FOR SALE—TERMS SAME AS RENT—7 ROOM brick dwelling, furnace heat; 7 Forest-av., near 36th-st.; price $6,500. Owner. Address D K 205, Tribune.

A LADY OF REFINEMENT, STRONG PERsonality, and pleasing talker, apply at once for a traveling position into listed homes; experience unnecessary; permanent and very remunerative to right party. Address D K 41, Tribune.

FOR SALE—NEW SIX FLAT BLDG. FRONT porches 2 baths; located in Hyde Park; rental $4,320; price $23,500; mtge. $15,500. $4 per cent. GRAPPERHAUS & RUSSELL & CO., 1540 E. 63d-st. Tel. Hyde Park 2976.

FOR SALE—EXCEPTIONAL BARGAIN; NEW high grade apartment building; 21 apts.; rented $11,100; mtge. $50,000; 5%; interest 4%. GRAPPERHAUS, RUSSELL & CO., 1540 E. 63d-st. Tel. Hyde Park 2976.

FOR SALE—SIX FLAT BLDG. FRONT porches 2 and 3 rooms; hardwood finish; steam heat; rental $3,000; price $21,500; mtg. $15,000, 5% per cent. GRAPPERHAUS, RUSSELL & CO., 1540 E. 63d-st. Tel. Hyde Park 2976.

FOR SALE—OR TO LEASE FOR 99 YEARS—The new white terra cotta front store, No. 2120 Michigan-blvd. Will sell the whole property or will sell building only and lease ground for 99 years.
MATSON HILL, 127 S. La Salle-st., Room 820.

FOR SALE—WENTWORTH-AV. NEAR 80OTH-st., 2-flat frame bldg.; only $1,800; mortgage $1,000. M'DERMOTT & CONLEY, 89th and Indiana-av.

FOR SALE—HYDE PARK VACANT—
50x160 feet, near I. C. exp. trains.
HYDE PARK REALTY CO.,
634 and Lake-av. Hyde Park 819.

FOR SALE—BIG SNAP 3 FLATS, 6 RMS. EACH; semi-detached; near 40th-st. and Grand-blvd.; rental $540; price $4,600.
C. H. GLEASON & CO., 1002 E. 43d-st.

FOR SALE—6522-26 ELLIS-AV., WOODLAWN—Best 6 flat snap in Chicago; on premises 9 to 4 p. m. today and tomorrow; $3,750 cash required; price $18,750. Address C F 222, Tribune.

FOR SALE—RENT MONEY BUYS A HOME. Will sell our cottage on small first payment, balance monthly like rent.
LISTER, 809 E. 60th-st. Normal 6060.

FOR SALE—BARGAIN TO CLOSE AN ESTATE. Michigan-blvd. near 39th-st., 4 flats; brick improvements. W. H. MULHOLLAND & CO., Hartford Bldg. Tel. Randolph 5181.

FOR SALE — BARGAIN; LARGE MODERN stone house; 10 rooms; 2 baths; 2 toilets; 2-car garage; must sell. H. MULHOLLAND & CO., Hartford Bldg. Tel. Randolph 5181.

FOR SALE — UNION-AV. NEAR 68TH-ST., 3 room house; lot 30x125; street worth $4,000; fine location; bargain; $2,200; part cash.
BACON & THAYER, 100 W. 68th-st.

FOR SALE—BARGAIN IN FINE STONE FRONT 6 flat bldg.; modern throughout; well located; rent $1,236; price $8,250.
CHESHIRE & SHOTWELL, 4306 Cottage Grove.

FOR SALE—HAVE JUST TAKEN IN TRADE the fine large 6 room house, 5119 W. 60th-st., and can offer same at a bargain; lot 50x121; price $4,000, 1/3 cash.
BROWN, 1001, 19 S. La Salle-st.

FOR SALE—SOUTH SIDE REAL ESTATE; greatest bargains in the city; cash or terms. We buy and sell quickly. See us.
E. E. BALDWIN & CO., 8402 Indiana-av.

FOR SALE—BARGAIN—41ST-ST., EAST OF Vincennes; 42x100; vacant; 6 block.
HOLINGER & CO., 179 W. Wash.-st.

FOR SALE—WILL SACRIFICE FOR $28,000 Michigan-av. corner mansion, 22 rooms; original cost $100,000. Address D B 58 Tribune.

FOR SALE—WINDSOR PARK SPECIAL BARgain—Choice vacant near Jeffery-av. and 73d-st., only $14 per ft. Phone Edgewater 6176.

FOR SALE—WABASH-AV., NEAR 47TH-ST., 2 flat brick; furnace heat; only $5,500; easy terms.
CHAS. A. STANDISH, 38 S. Dearborn.

FOR SALE—50 FEET WITH 2 FRAME HOUSES and barn, Indiana-av., near 47th, will sacrifice. Will sell separate. Address 4421 Prairie-av.

FOR SALE—MODERN BUSINESS PROPERTY; rental $147.50 monthly; need cash; $11,000. Address D J 245, Tribune.

FOR SALE—CALL FOR LIST OF BARGAINS IN real estate. F. SMITH & CO., 50 Garfield-blvd. and Prairie-av. Phone Oakland 126.

FOR SALE—DREXEL-BLVD., NEAR KENwood L. station; lot 50x180; frame dwelling. A. H. KINKAID & SON, 100 No. Dearborn-st.

FOR SALE—BUSINESS LOT ON WALLACE; make your price. G. F. HUGGLER, 624 W. 63d-st., East St. Louis, Ill.

FOR SALE—4 APTS. AND 1 STORE; RENT $ A month; location, 4344 Cottage Grove-av.; price $7,500. MOSIER & McGRATH, 508 Ellis-av.

FOR SALE—27,000 SQ. FT. OF RAILROAD frontage in Rogers Park. Call on
E. G. KLAER, 2000 Sheridan-rd., Rogers Pk. 671.

FOR SALE—BUSINESS PROPERTY; STORE and flat; rent, $900 per yr.; Cottage Grove-av., nr. 43d. Make offer. Address D T 814, Tribune.

FOR SALE—"CHOICE BUSINESS LOTS ON 63d-st."—Between 65th-st. ripe for improvement. R. A. HART, 82 W. Washington-st. Cen. 6626.

FOR SALE—7230 PERRY-AV. NEW MODERN 7 room cottage; easy terms. ROBERT E. BARBER, 111 E. 43d, Kenwood 2-car. Phone Wentworth 2577.

FOR SALE — 25 FT. VACANT ON WASHINGton-av., s. of 35th-st.; price $165 per ft.
REGELIN, JENSON & CO., 32 W. Washington-st.

FOR SALE—TO SELL SOUTH SIDE REAL ESTate and sell it QUICK, consult
W. H. BOWERS & CO., 3457 Indiana-av.

FOR SALE—$1,000 CASH AND EASY MO. PMTS. 4010 Drexel-blvd.; brick; 6, 7 & 8 rm. flats; rent $540; price $4,600.
C. H. GLEASON & CO., 1002 E. 43d-st.

FOR SALE—6522-26 ELLIS-AV., WOODLAWN—Best 6 flat snap in Chicago; on premises 9 to 4 p. m. today and tomorrow; $3,750 cash required; price $18,750. Address C F 222, Tribune.

FOR SALE—RENT MONEY BUYS A HOME. Will sell our cottage on small first payment, balance monthly like rent.
LISTER, 809 E. 60th-st. Normal 6060.

FOR SALE—BARGAIN TO CLOSE AN ESTATE. Michigan-blvd. near 39th-st., 4 flats; brick improvements. W. H. MULHOLLAND & CO., Hartford Bldg. Tel. Randolph 5181.

FOR SALE — BARGAIN; LARGE MODERN stone house; 10 rooms; 2 baths; 2 toilets; 2-car garage; must sell. H. MULHOLLAND & CO., Hartford Bldg. Tel. Randolph 5181.

FOR SALE — UNION

...L ESTATE—FARM LANDS.

California.

...LE—LANDS FOR FRUITS ...
...egetables, and grains; near Los ...
...s; one-tenth cash. ...
...THERN PACIFIC LAND ASSN. ...
910 Marquette Building, Chicago.

Georgia.

...E—DEVELOPED GROVES, ...
...ll established; small monthly ...
...VER PECAN CO., 408 1st Nat. Bk. Bldg.

...E—PECAN ORCHARD—EASY ...
...choice location; guaranteed ...
...rgia Paper Shell Pecan Co., Albany, Ga.

Idaho.

...E—TWIN FALLS, IDAHO, APPLE ...
...exceptionally easy terms. ...
... $16 Stock Exchange Bldg.

Illinois.

...P FEED CHICAGO

...MILLION PEOPLE NEED FOOD ...
...Y A MEADOWBROOK FARM. ...
... Title & Trust Co. guarantees ...
...acres, Illinois land at Illinois ...
...k prairie land. ...
...ready for the plow. 45 miles from ...
...railroads; flowing artesian wells ...
...suburban fruit, truck, poultry ...
...ms. Excursion daily except Sunday. ...

HOMER E. KENT,
...adnock Block ... Chicago.

...E—640 ACRE FARM, S. E. PART OF ...
...ee county; good improvements ...
...e fine stock and grain farm. ...
...ests of all kinds. Price $65 per acre. ...
...McMILLAN, Danville, Ill.

...E—PINE 115 A. IMPROVED FARM ...
...ton; land tiled; fruit and shade trees ...
... COLEMAN, 94 W. Randolph-st.

Indiana.

...—CHEAP TO CLOSE AN ESTATE ...
...m, La Porte County, $45 per acre. ...
...AMS, MONIGEN AND COMPANY, ...
...rborn-st., Suite 309. Phone Central 6...

...—GOOD 80 ACRE IMPROVED FARM ...
... Will exchange. J. C. FICKLE, ...
...ph-st.

Louisiana.

...LE—OUR RECLAIMED ALLUVIAL ...
...e the richest and most productive. L. ...
...RTHY CO., 230 S. La Salle-st., Chicago.

Montana.

...E—FINEST RANCH IN MONTANA OF ...
...res to be sold at great sacrifice; ...
...re; owned by bank through foreclosure; ...
...s under irrigation, all ditched, with gas ...
...nts; suitable for all kinds of crops; ...
...and good grass; ideal for dairying ...
...e cattle raised on this ranch, have sold ...
...ny years in Chicago, and other fancy ...
...ed, in one of finest valleys in Montana. ...
...or subdivision into farms a specialty. ...
...further information write ...
...2, Tribune.

...E—640 ACRES—A GARDEN SPOT ...
...Basin, Montana; rich soil; good for ...
...winter wheat per acre yearly; 200 acres ...
...o wheat; 300 more under cultivation; ...
...stable; fine springs; 3 miles from R. ...
...pay a good farmer big interest at low ...
...rice $25 1-3 cash. See WM. H. BROWN ...
...La Salle-st., Chicago.

...—LOCATE NOW FOR NEXT SPRING ...
...portunity for making money awaits ...
...ell Valley, Mont.; irrig. and unimproved ...
...ayments. Will arrange to cultivate and ...
...you. F. L. Dean & Co., 1444 Lumber ...

...— 100 HOMESTEADS, $320 EACH; ...
...quick action. ...
PAUL STEINBRECHER, Tribune Bldg.

...FOR CASH—3 FLAT STEAM HEAT. ...
... Hyde Park or Woodlawn. Address ...
...Bldg.

...E HAVE A CASH CUSTOMER FOR ...
...ot building (South Side); must be cheap. ...
...FRANKENSTEIN, 35 N. Dearborn-st.

...—WE WILL SELL YOUR PROPERTY ...
...ou in from 10 to 60 days. ...
McCLUN, 218 W. 63d-st.

...ANTED—SUBMIT YOUR IMPROVED AND ...
...and get cash offer. ...
... Real Estate Co., 3121 Milwaukee-av.

REAL ESTATE TO EXCHANGE.

...ACRES OF IMPROVED CORN LAND FREE ...
...miles south of Hamburg, Ia., to exchange for a ...
...ty property; clear; fruit trees; 7-room house; complete set of farming implements. ...
...Lake Michigan, south of Saugatuck. ...
...Terms. ...
C. D. CROUCH & SON,
...t Nat'l Bank Bldg. Randolph 4900.

...WESTERN MICHIGAN— ...
...ant to get that FORTY or EIGHTY ...
...HARDWOOD LAND in this winter's ...
...tern Michigan. Write me. ...
C. A. HART, Owner,
...1 River-st. Manistee, Mich.

...80 ACRE SANDY LOAM ALL CLEAR ...
...ept pasture lot; 200 bearing fruit ...
...house, barn, and poultry house; near ...
...resorts; 3 miles from railroad station; ...
...es from Muskegon, Mich. ...
...BARCUS, Muskegon, Mich.

...LET ME SELL YOU TEN ACRES ...
...land, put it into orchard, deliver ...
...five years old; to be in first class ...
...t to you; terms to suit purchaser; ...
...H. W. MARSH, Manistee, Mich.

...FARMS—STOCK, DAIRY, GRAIN ...
...poultry; sizes 2 to 1,000 acres; prices ...
...Let me know just what you would ...
...es to have it. S. C. FORD, 170 E. ...
...ikegon, Michigan.

...10 ACRES, LEVEL, CONVENIENT ...
...farm, lake, and factories; all within ...
...equivalent to two hours' ride from ...
...2,000 cash. ...
...ARCUS, Muskegon, Mich.

...FARM, RANCH OR 500 LINE ...
...5 acre ground hog; 5 miles by boat ...
...McINTOSH, 323, Canada, Sco...

...MICHIGAN FARM AND FRUIT ...
...ilment plan. MICHIGAN CENTRAL ...
...Park Floor, Railroad Exchange Bldg., Chicago.

...160 ACRES—IN MICHIGAN; CORN ...
...er acre; will sacrifice for $20 cash and ...
$20, Tribune.

Mississippi.

...TO SELL, UNDIVIDED—TARO ...
...l thousand acre tracts on Ill. Central ...
...Mississippi river; exceptional quality. ...
... Owner, 310 Pine Room 304 ...

Nevada.

...U. S. GOVERNMENT LAND SCRIP ...
...ilable title to government lands. E. H. ...
...e Bldg., Salt Lake City, Utah.

North Dakota.

Ohio.

...STOCK FARM IN UNION COUNTY ...
... acres to close estate; price $25 ...
...well watered, fertile. M. A. IVES, ...
...k, Ill.

Oregon.

...BARGAIN—OREGON ORCHARD ...
...acres Willamette Valley, near ...
...ated with 4,000 apple trees; ...
... 1½ miles from town, on Southern ...
... price $68,000; small cash payment, ...
...ing over six years. Address ...
...ENEY, 428 Lumberman's Building, ...

Texas.

...ORANGE ORCHARDS.

...ted; only 9 miles south of Houston; ...
...rail. Trees are now 2 and 3 years ...
...esting fruit next year. Four years ...
...famous Alvin-Japanese Nursery Co. ...
...the usual number of trees planted ...
...stead; 4½ inches rainfall (very near ...
...growth of your orchard. C. H. LOVE ...
...shu Orchards," C. H. LOVE, Owner, ...
...E UNITY BLDG. ...

...N INVESTMENT IN OUR TREES ...
...ill retain title to trees 14 months ...
...ts. Write for particulars. Straight ...
...Monadnock Block, Chicago. ...

...LARGE AND SMALL TRACTS ...
...Land on Illinois Central R.R. ...
...HURD CO., 1515 Marquette Bldg. ...

Virginia.

...IRGINIA FARMS — ALL SIZES ...
...eneral farming, fruit lands. ...
...A. L. JENKS, 35 S. Dearborn-st.

Wisconsin.

...AND IN CLARK COUNTY, WIS., ...
...test land in the famous Clear Water ...
...ry; sold on easy terms; ...
...with prosperous farmers; ...
...; soil as good as any in the world; ...
...ry must be seen to be appreciated. ...
...ly to owner, Neillsville, Wis. ...
...Write today for information. ...
...Owen, Wis.

...000 BUYS BEAUTIFUL 160 ...
...ve-40th, for brick or frame buildings or ...
...W. Washington-st., Room 304. ...

...RM LANDS IN MARINETTE CO., ...
...water, climate, and soil; ...
...SKIDMORE LAND CO., Box 91, ...

...ACRE TAYLOR CO. WIS. ...
... lake; 8 miles town; price $18 ...
...ce-st., 32 flat.

Miscellaneous.

...ARMS AT BARGAIN PRICES ...
...Sept. Bk. Bldg., Memphis, Tenn. ...

...TATE—FRUIT LANDS.

...OK AT THIS

...80 acre fruit and grain farm near ...
...acres grapes, 10 acres cherries, ...
...ears and other small fruits. Only ...
...with barn and other outdoor ...
...how receipts selling off 1912 crop. ...
...s peaches. Would consider some ...
...repair in part of first payment. ...
...RL BARTLETT from 21 to 4 p. m., ...
...oom 21 Commercial Hotel, city. ...

...ANTED PECAN ORCHARD ...
...ew Orleans, the metropolis of the ...
...inter home propositions. Send or ...
...write or call on JEFFERSON LAND ...
...owners, 1518 Marquette Bldg., ...
...R, Vice President.

...TO SELL FARMS IN OCEANA ...
...U. S.; fruit, alfalfa, stock and ...
...list. J. D. S. HANSON & SON, ...

...ENTIFICALLY IRRIGATED ...
...tter; terms easy. Address ...
...ter Co., 1515 La Salle-st. ...

...REGON ORCHARD LAND ...
... Real Estate Exchange, ...
...-st. Phone Franklin 2942.

...and in the Spokane Valley, ...
...ANE & CO., Title & Trust ...

...ESTATE—COUNTRY.

...T IMPROVED FOR OWNERS; PAT AS ...
...ARM—WE ARE READY TO MAKE AR- ...
...RANGEMENTS TO DISPOSE OF MANURE ...
...FROM 98 HEAD OF HORSES. ADDRESS L X 443, ...
TRIBUNE.

...FOR SALE—1ST CLASS CASH REGISTER; SELF- ...
...adder; $50. 3400 Harrison-st. Phone Kedzie 3681.

REAL ESTATE WANTED.

...I WILL BUY BUSINESS PROPERTY ...
...ch on West Side; owners and brokers ...
...save; I mean business and will ...
...don't offer anything that isn't a bar- ...
...must thoroughly describe your property. ...
Address D Z 518, Tribune.

...MODERN 2 FLAT BLDG., N. E. ...
...tion; have $3,000 cash and will assume ...
...Write quick. Address D K 397, ...

...RELIABLE CONTRACTOR WILL ...
...vacant vacant ripe for improvement or ...
...to show net profits of 25 to 30%; we ...
...money. Address C T 248, Tribune.

...VACANT LOT AS FIRST PAY- ...
...modern two flat, near L station, rental; ...
...like rent. No money needed to close. ...
Address C 370, Tribune.

...BARGAIN IN S. 6.-OR 12 FLAT, E. S.; ...
...ation for attention. Address C S 336, ...

...TO INVEST $8,500 IN BUSINESS ...
...good street to net 12% at least; will ...
...$12,000. Address N A 457, Tribune.

By Brokers.

...REAL ESTATE BOUGHT, SOLD, ...
...changed. We have waiting buyers and ...
...desiring ...
...sell your property in quick order.

S. H. NEWMAN,
...ber of Commerce. Phone Main 3824.

...REAL ESTATE MANAGEMENT. ...
...ve every facility for the care and manage- ...
...real estate in all its branches. We re- ...
...solicit a personal interview. ...
WINSTON & CO.,
...414 First National Bank Bldg.

...HAVE $75,000 GOOD INCOME PROP- ...
...will assume or add cash for ware- ...
...or business property under long lease to one ...
...to $150,000. W. H. MULHOLAND & ...
...ford Bldg. Tel. Randolph 5131.

...I AM IN THE MARKET FOR IM- ...
...VACANT PROPERTY. HAVE ...
...INVEST. MUST BE BARGAIN. AM ...
...STATE LOCATION, RENTS. ...
...ADDRESS D J 458, Tribune.

...ALL KINDS OF CHICAGO AND SUB- ...
...property, also large acre tracts for gra- ...
...agricultural purposes. A card will bring ...
...or missive to you. ...
...FOSTER & CO., 15 S. La Salle-st.

...WE HAVE BUYERS FOR EVANS- ...
...real estate. If you want to sell yours, see us. ...

...LAMBS & CO., 31 N. La Salle-st. ...

...CORNERS AND INSIDE VACANT. ...
...e is right will build at once. ...
R. I. TERWILLIGER & CO.,
...Milwaukee and Ashland-ave.

...TO BUY FOR SPOT CASH, EQUI- ...
...any city property, large or small; ...
...quick deal. ...
...FRANKENSTEIN, 115 Dearborn-st.

...WANT TO INVEST $1,000 IN A ...
...ty flat; will assume or add cash for ware- ...
...or business property in Chicago, and other fancy ...
...six months on the balance. Address ...
...Tribune.

...WE CAN GIVE YOU WHAT YOU ...
...what you don't want; either cash or ...
...property; prompt action. ...
F. E. WOOLF & CO., Rector Bldg.

...WE CAN SELL OR LEASE YOUR ...
...uator cor. or business cor. for $6 ...
...;

Have You Made Your Will?

Mr. Business Man! Mr. Professional Man!

Do you know that 90 per cent of deceased persons die intestate? Do you know that you can leave an estate of $1,000 to $25,000 worth 100 cents on the dollar by depositing a small sum of money each year? In this way you leave to your family an estate that requires no court process to administer, that is payable at once, not subject to your debts, that is free from all contingencies of life and business. If you want to leave such an estate, fill out coupon and send it to any life insurance company whose "ad" appears on this page. These are all Illinois companies, doing business under our laws, and afford absolute protection for your family.

COUPON

_____ Life Insurance Co.

Address _____

Chicago, Ill. _____

Gentlemen:—I desire to leave an estate of $_____

Please quote me rates. I assume no obligation by this request.

Name _____

Address _____

Occupation _____ Age _____

FEDERAL LIFE

Insurance in Force $20,000,000.00
Capital, Surplus and Reserves, ... 3,000,000.00

FEDERAL LIFE BUILDING

¶ An enterprising, progressive, twelve-year old life insurance company, issuing all standard forms of term, non-participating, annual and deferred dividend policies.

¶ Accident and Health Department just being inaugurated.

¶ Exceptional opportunities for men of ability desiring to form *permanent* connections. If interested, address

ISAAC MILLER HAMILTON
PRESIDENT
CHICAGO

ILLINOIS LIFE INSURANCE CO.

CHICAGO
JAMES B. STEVENS, President

CHICAGO'S GREATEST COMPANY

OLDEST IN CHICAGO

LARGEST IN ILLINOIS

WANTS GOOD MEN AND WILL PAY THEM WELL

Chartered As a Legal Reserve Company by the State of Illinois

BANKERS INSURANCE COMPANY
CHICAGO, ILLINOIS

Issues All Forms of Regular Non-Participating, Also Cumulative Investment and Annuity Coupon Policies.

Invests the full legal reserve from all premiums received—in the states where the insurance was written.

Now Operating in Fourteen States

United States Annuity and Life Insurance Company

Gains for 1911 Two Million of insurance in force and renews over Eighty per cent of its business during 1911

¶ Its Liberal Policy Contracts and Exceptional Dividends to policy holders make it easy for agents to secure a persistent business, which means money to them in renewals. Every policy is registered with the State of Illinois. Favorable territory and good commissions, backed up by Home Office co-operation, are open to high-grade men.

For Detailed Information, Address
HOME OFFICE:
McCormick Building
Chicago, Illinois

OFFICERS
HENRY A. SALZER - President
CLAIR E. MOORE - Vice-President
WILLIAM T. SMITH - Sec'y and Treas.
LUCIUS McADAM - Actuary
JAMES H. STOWELL, M. D. - Medical Director
BUCKLEY, GRAY & MORE - General Counsel

The Old Colony-Commercial Life Insurance Company

is

THE LARGEST and STRONGEST COMPANY of its age ever ORGANIZED IN ILLINOIS

A Legal Reserve Life Insurance Company properly managed and free from all entanglements, writing standard policies containing guaranteed rates and values.

Assets over Half a Million Dollars

Do You Know

That the SECURITY LIFE INSURANCE COMPANY OF AMERICA is the strongest of the Illinois Companies in the SURPLUS SECURITY it furnishes its policy holders;

That its Policy Contract gives the Best there is in Modern Life Insurance;

Perfect protection at the Lowest Cost;

ALL POLICIES GUARANTEED, NO ESTIMATES.

Read Every Word

You should SEE our POLICY and KNOW what it will do for YOU.

DO NOT DO THIS TOMORROW: DO IT NOW. Before you lay this paper down fill out the above coupon and mail it to us. You do not obligate yourself in any way.

Security Life Insurance Co. of America
The Rookery Chicago, Ill.

Scandia Life Insurance Co.

Stock Exchange Building
CHICAGO

Total assets,
July 30, 1911
$1,033,662.77

Insurance in force,
July 31st, 1911
$16,253,016.00

This Company is the only mutual company incorporated in Illinois.

N. A. NELSON, President
C. H. BOMAN, Secretary

The American Life Insurance Company

Of Illinois

72 WEST ADAMS STREET, CHICAGO
Telephone Randolph 5

AN OLD LINE COMPANY WHICH PAYS ITS CLAIMS PROMPTLY
Under the Direct Supervision of the Insurance Department of Illinois
$100,000.00 Deposited with the State of Illinois.

THE AMERICAN LIFE has more policies in force in Chicago than any other old line company incorporated under the insurance laws of the State of Illinois.

Ordinary Department
WHOLE LIFE
10, 15 and 20 Year Endowment
10, 15 and 20 Year Limited Payment and Child Endowment Policies

Industrial Whole Life Policies
10 Year Payment and 20 Year Payment Policies, with Cash and Paid Up and Total Disability Provisions

LIBERAL PLAINLY WORDED ECONOMICAL

WILLIAM W. VERNON, Secretary
CHARLES F. FISHBACK, President

THE CENTRAL LIFE INS. COMPANY OF ILLINOIS
THE CENTRAL LIFE OF THE CENTRAL WEST
OTTAWA, ILL.

The Central Life Insurance Company of Illinois

Home Office: Ottawa Banking and Trust Building
OTTAWA, ILLINOIS

Organized 1909 Qualified 1910

German National Life Insurance Company

Authorized Capital $500,000.00

Among the Best—
As Good as the Rest

501 Ashland Block Chicago, Ill.